TO CALL THE WORLD
From 8 a.m. to 8 p.m. (Saturdays, 8 p.m.), all departments may be reached by calling 4800
From 8 p.m. to 8 a.m. call the following:
Business Office 3253
Editorial Room 3260
Editorial Room 4723
Mailing Room 3253

Monroe Morning World

THE WEATHER
LOUISIANA: Fair Sunday and Monday, cooler in west and north portions Sunday. ARKANSAS: Fair Sunday and Monday. Minimum 63, maximum 84.

VOL. 9.—No. 302 MONROE, LOUISIANA, SUNDAY, SEPTEMBER 25, 1938 30 PAGES PRICE FIVE CENTS

EUROPE 'MOVING TOWARD ARMED, BLOODY CONFLICT'

SHOOT TO KILL ORDERS ISSUED IN STORM AREA

Stern Measures To Be Taken Against Roving Bands Of Looters

100,000 WPA MEN BUSY CLEARING AWAY DEBRIS

Fear Of Possible Disease Epidemic Leads To Emergency Measures

(By Associated Press)

An army of 100,000 WPA workers, reinforced by thousands of volunteers, regular army soldiers and national guardsmen, toiled far into last night in the gigantic task of cleaning up the seven-state hurricane. Nearly 500 known victims lay dead and scores of others were missing amid $500,000,000 property damage.

Jackals of the storm—roving bands of looters—caused Adjutant-General Charles H. Cole of Massachusetts to issue "shoot to kill" orders to national guardsmen.

As the reconstruction work went forward, Cole rushed 250 guardsmen to Cape Cod to stamp out reported looting of rich estates at Falmouth, Gray Gables, Bourne, Buzzards bay and Mashpee.

"It is open and bold-faced," Cole said. "At such a time as this, nothing is more despicable. I have issued orders to shoot to kill."

Officials estimated the damage in Rhode Island, New Hampshire and Massachusetts at more than $130,000,000.

State and federal authorities rushed tons of food, blankets and medical supplies to the widespread stricken areas, where 12,000 families were homeless.

Fears of a possible disease epidemic led to emergency measures in some communities.

Relief workers inoculated 700 persons against typhoid fever at Adams, Mass., and town officials at Ware, Mass., where drinking water reservoirs gave way, asked for 200 vials of anti-tetanus vaccine.

Slowly ebbing flood waters gave the "mop up" legions a chance to bury the dead and sift through mountains of debris for the bodies of scores still missing.

Tree-clogged highways and wrecked lines of communications prevented a final accurate assessment of the life

(Continued on Eighth Page)

SUSPECT HELD IN HIT-RUN KILLING

Blood-Stained Tie And Spot Of Paint Lead To Arrest Of Negro

SHREVEPORT, Sept. 24.—(AP)—A blood-stained railroad tie and a spot of red paint on the coat worn by Robert Floyd Jenkins, 64, of Shreveport, who was killed in a road near Benton, La., by a hit-and-run driver last night, led to the arrest today of a 23-year-old negro truck driver of Shreveport.

Deputy Sheriff Steve Norris of Bossier parish and State Police Patrolman B. H. Morgan deduced Friday night that the spot of paint they found on Jenkins' coat probably came from a load of railroad ties. State law requires that ties, when being hauled, shall be daubed with red paint.

The officers checked and found that deliveries were made to several Bossier City railroads last night from a lumber mill in Midway, near Benton.

One of the ties was stained with blood. It had been delivered by the suspected negro.

The blood-stained tie is to be sent to the state police laboratories in Baton Rouge, State Policeman J. L. Atkins said tonight, where chemists will determine whether or not the blood on the tie came from the veins of Robert Floyd Jenkins.

GOVERNMENT TROOPS IN SPAIN ADVANCE

HENDAYE, France (At The Spanish Frontier), Sept. 24.—(AP)—A new Spanish government offensive toward the insurgent's southern stronghold of Cordoba was reported in government dispatches today.

Government troops were said to be pressing toward the Guadalquiver river north of Cordoba, with several villages in its valley already under their fire.

Insurgent dispatches, however, insisted this push was merely another diversion movement designed to relieve pressure elsewhere, like the government's earlier drive toward the Teruel-Sagunto highway south of Zaragoza on the central front which was checked.

Americans In Hungary Warned

SMILES IN FACE OF WAR



Typical Czech soldier is this young man who could smile even when things looked black for his country. Czechoslovakia has an army of about 1,900,000, including 1,500,000 trained reserves. Germany's army numbers about 3,600,000.

WARFARE SWEEPS CZECH BORDERS

Clashes With Sudeten German Troops Along Frontier Become Numerous

ASCH, Czechoslovakia (Near the German Frontier), Sept. 24.—(AP)—Guerilla warfare swept today along Czechoslovakia's borders with Bavaria and Saxony, growing more serious hour by hour.

Engagements between Sudeten German free corps units, organized in Germany, and Czechoslovak forces multiplied as the result of the Prague government's general mobilization order of last night.

Fleeing Sudeten Germans were the chief cause of shooting frays reported all along the frontier.

German territory on the northwest and southwest borders of Czechoslovakia was without communications with the war-born republic except for the Asch district, a strip of land 15 miles long and five miles wide jutting into Germany.

Asch yesterday declared itself free from Czechoslovakia and barricades were erected across all roads.

What was happening at Eger, less than 15 miles from here, was not known even in German border points which are three miles from the city's limits. Strong military reinforcements arrived in Eger last night.

The Czechoslovak army today blew up bridges, barricades and roads all along the borders with Bavaria and Saxony.

The Sudeten German free corps undertook its largest raid this morning at Muelbach, three miles from Eger.

One machine-gun was used in the action against Muelbach and Czechoslovak customs houses.

Some 30 free corps men participated in the fray and the Czechoslovaks retired down the road toward Eger, blowing up two bridges as they went.

2 SAFE-CRACKERS HELD IN ORLEANS

NEW ORLEANS, Sept. 24.—(AP)—Chief of Detectives John Grosch said one of two men arrested today had admitted blasting and chiseling his way to a quarter of a million dollars since 1914 by blowing safes.

Grosch said the men, listed as Ralph Clark, 54, and Voight Matthews, 21, were charged with having safe-cracking equipment in their possession.

The two men were quoted by the detective chief as saying they had escaped from the Michigan penitentiary August 17. Police reported they arrested the men early today at the door of an office building.

Clark, Grosch said, told him the following story:

"I have been cracking safes since 1914. An expert taught me. Since that time I've made away with about a quarter of a million dollars. All told I've served about five years for safe robberies, in penitentiaries at Folsom, Calif., Salt Lake City, Utah, and Michigan."

HITLER CHOOSES PEACE OVER WAR

Gives Czechoslovakia Until October 1 To Decide To Accept

By Louis P. Lochner

(Copyright, 1938, Associated Press)

BERLIN, Sept. 24.—(AP)—By October 1 at the latest the world will know whether Czechoslovakia will yield to Reichsfuehrer Adolf Hitler's final demand to cede peacefully to Germany those sections of her Sudeten region which are overwhelmingly German.

Confronted with the possibility that Europe's western democracies might yet rally to the republic's defense unless the Sudetenland transfer were made by mutual agreement, Hitler preferred peace to war.

The fuehrer phrased his demands in such conciliatory words that Prime Minister Neville Chamberlain agreed to submit them to the Prague government, a reliable informant declared.

Hitler merely insisted that by October 1 the scheme must be carried out for giving Sudeten German districts to Germany—the scheme which Britain and France importuned Czechoslovakia to accept and the Prague government agreed to under pressure last Wednesday.

Complete dismemberment of the Czechoslovak state no longer was insisted upon except by the implication in Hitler's refusal to become a co-guarantor of the whittled-down state's

(Continued on Eighth Page)

EVACUATIONS AT BUDAPEST URGED BY U. S., BRITAIN

Legation Arranges For Train To Take Refugees To Nearest Coast

MOBILIZATION BY CZECHS BRINGS DEFENSE ACTION

Farm Houses Along Border Turned Into Machine Gun Emplacements

BUDAPEST, Sept. 24.—(AP)—The United States and British legations in Budapest today made ready for possible emergency evacuation of American and British citizens as Hungarian and Czechoslovak troops were arrayed in force on each side of the border.

Worried Americans inquiring at their legation were advised to leave Hungary immediately if they could. The legation has a train ready to take Americans to the coast if an emergency arises—Trieste, the Italian Adriatic port, is the nearest coastal point.

The British legation has taken similar measures.

Hungary's precautionary defense measures, ordered last night after Czechoslovakia's general mobilization, appeared to have been completed. Railway stations were crowded last night with reservists reporting for duty but rumors of a general mobilization of Hungarian forces were officially denied.

A foreign office statement, issued 12 hours after Czechoslovakia sounded her general call to arms, said:

"The Hungarian government has not been frightened by the Czech mobilization and will keep up its territorial demands on Czechoslovakia."

The semi-official organ of the foreign office, the newspaper Pester Lloyd, called Czechoslovakia's mobil-

(Continued on Eighth Page)

ITALIANS THINK WAR INEVITABLE

Mussolini, However, Sees Possibility Of Localizing Europe's Conflict

ROME, Sept. 24.—(AP)—Italians considered war almost inevitable tonight after a speech by Premier Benito Mussolini disclosing that Reichsfuehrer Adolf Hitler had given Czechoslovakia an October 1 deadline for a reply to German demands.

Italy's most authoritative editor, Virginio Gayda, writing in Il Giornale D'Italia assumed Prague would reject the German Fuehrer's demands and added:

"It may therefore be considered that events are moving toward an armed, bloody conflict."

Premier Mussolini, addressing 300,000 Fascist blackshirts at Padua, in northeastern Italy's Venezia province, said "if the conflict must nevertheless break out there is a possibility of localizing it," but added that in

(Continued on Eighth Page)

ARMY AND NAVY TO ASK CONGRESS FOR MORE FUNDS

Prepare Estimates Calling For Several Hundred Million Dollars More

LEGISLATION TO QUICKEN PREPAREDNESS IS SOUGHT

Preliminary Estimates Call For 8,000 Additional Army Troops

WASHINGTON, Sept. 24.—(AP)—The army and navy high commands, concerned over Europe's war crisis, intend to ask congress for funds and legislation to quicken the pace of American military preparedness.

They have prepared estimates calling in the aggregate for several hundred million dollars more than the $1,160,000,000 being spent this fiscal year for fighting men and munitions.

The navy's program of "essential" legislation includes extensive construction of shore bases, modernization of five battleships and six submarines, and a proposal to permit requisitioning of merchant ships and civilian planes prior to an actual war.

The navy already has estimated it will require $200,000,000 more next year than this to start a score more new

(Continued on Eighth Page)

SMEDLEY BUTLER TO SPEAK HERE

Former Major-General In United States Marines To Appear At Neville

Through the auspices of the L. B. Faulk post of the American Legion, Major-General Smedley Darlington Butler, whose spectacular career for more than 30 years in the United States marines is well known, will speak at the Neville High school, on the night of October 21, it was announced Saturday. The fiery general has announced his subject as "Blowing the Lid Off Crime."

General Butler is always interesting because he has interesting things to say and says them in an unusual way. That is why he has been in trouble so many times. Now that he has retired from the United States marines he is no longer muzzled in any way and will feel free to speak on whatever subject he thinks is important.

His experiences as head of the police department for two years in Philadelphia, when he was loaned by the United States government to that city will be the basis of his remarks on the crime situation and how it may be successfully coped with.

The Quaker soldier, who holds two congressional medals of honor, has served a third of a century in the marine corps. He joined the marines during the Spanish-American war at the age of sixteen and saw action in Cuba. He distinguished himself by his records in Mexico, Haiti, the Philip-

(Continued on Eighth Page)

HOW CZECH BORDER MAY LOOK



The broken line in this map shows how the boundary of Czechoslovakia may appear if the Sudeten German territory is annexed by Nazi Germany, as approved by Great Britain and France. The solid line is the border as it stands at present. The area between the two lines may be a battleground if there is a war.

FRANCE SWIFTLY MOBILIZING ARMY

PARIS, Sept. 24.—(AP)—France today took a long stride in the progressive mobilization of her army, setting the pace in Europe's fearful girding for possible war over the future of Czechoslovakia.

Military authorities started evacuation of civilians from towns and villages along the German frontier.

Dwellers in the Rhine frontier region between France's Maginot line and Germany's Siegfried fortifications started leaving their homes under orders. This area would be a pivotal point if war broke out.

The French government itself was understood to have decided to quit Paris quickly in case of war. The present plans, it was said, called for removal of the premiership and other major ministries to Vichy while secondary cabinet offices would be transferred to Angers.

The summons to the colors, plastered on city walls, published by newspapers and broadcast by radio, sent 380,000 reservists to their posts and swelled the nation's armed forces to more than 2,000,000 men while oth-

(Continued on Eighth Page)

ITINERARY FOR TRIPPERS GIVEN

Local Chamber Of Commerce Good Will Party Will Leave Thursday

Plans have been completed for the second good will tour of the Chamber of Commerce to be taken next Thursday. The party will travel in three late model buses and will be accompanied by a loud speaker truck and the Ouachita Parish High school band, according to announcement by Max Moses, chairman of a special committee, and J. G. Durrett and C. J. Moseley, other committee members.

The itinerary has been arranged so as to give time for luncheon at Winnfield, the farthest point reached in the more than 200-mile trip.

The party will leave Monroe Thursday at 7:45 a.m. and the trip with arrival and departure time given at each stop will be as follows: Columbia, arrive 8:30 a.m., depart 9 a.m.; Clarks, arrive 9:15 a.m., depart 9:30 a.m.; Olla, arrive 9:50 a.m., depart 10:05 a.m.; Urania, arrive 10:15 a.m., depart 10:30 a.m.; Tullos, arrive 10:40 a.m., depart 10:55 a.m.; Winnfield, arrive 11:30 a.m., depart 12:45 p.m.; Jonesboro, arrive 1:20 p.m., depart 1:40 p.m.; Hodge, arrive 1:50 p.m., depart 2:05 p.m.; Huston, arrive 2:35 p.m., depart 3:05 p.m.; Dubach, arrive 3:25 p.m., depart 3:40 p.m.; Bernice, arrive 3:55 p.m., depart 4:15 p.m.; Farmerville, arrive 4:40 p.m., depart 5 p.m.; Monroe, arrive 6 p.m.

SECRET SERVICE HEAD ENDS LIFE

NEW YORK, Sept. 24.—(AP)—Ervin J. Smith, 50, president of the International Secret Service association, a world-wide private detective agency, shot himself to death in his hotel room yesterday, police said.

They said his son, Ervin, Jr., told them his father had been worried over financial affairs.

Smith was a special bodyguard to President Theodore Roosevelt during the 1912 campaign.

HITLER'S TERMS BEFORE CZECHS

Britain Speeds Country's Powerful Resources Toward War Footing

LONDON, Sept. 24.—(AP)—Great Britain today laid Germany's peace terms before the Czechoslovak government without an immediate attempt to dictate acceptance, and speeded the country's powerful resources toward a war footing in pace with other European nations.

Prime Minister Chamberlain returned from his historic Godesberg mission bearing Reichsfuehrer Hitler's demand for transfer of the Sudetenland of Czechoslovakia to Germany by October 1.

In official Czechoslovak circles tonight it was said the fuehrer in his peace terms had refused to guarantee the frontiers of the remainder of the Czechoslovak republic unless Hungary and Poland also became guarantors.

This was interpreted as being Chancellor Hitler's way of demanding Hungary and Poland also be given chunks of Czechoslovakia in which their minorities live.

The foreign office gave the memorandum to Jan Masaryk, Czechoslovak minister, "without comment" as Chamberlain called the "inner cabinet" into session. Two hours later he summoned the full cabinet, which met from 5 p.m. until 7:35 p.m.

It was expected parliament would be called into session early next week.

The cabinet was called to meet again at 10:30 a.m. tomorrow.

There was no indication tonight that Britain would exert further pressure on Czechoslovakia since the original British-French plan, accepted by Prague under strong urging from Paris and London, envisaged only transfer of the Sudeten regions.

Czechoslovak circles in London said

(Continued on Eighth Page)

TEXAS STATE POLICE HEAD FOUND DYING

AUSTIN, Tex., Sept. 24.—(AP)—H. H. Carmichael, 40-year-old state police director, was found dying in his automobile here late today. Physicians believed after a preliminary examination that death was due to a heart attack.

Investigators were told his automobile swerved from the Barton Springs road, ran across a flower bed and struck a filling station post. Rushed to a hospital, he was pronounced dead shortly afterward.

Colonel Carmichael, head of the state police system since May, 1936, was a World war veteran. He was a machine gunner with the 144th infantry, 36th division, serving overseas from July 18, 1918, to July 5, 1919. He saw action in the Meuse-Argonne offensive.

The robust state police chief was assistant adjutant general under former Governors Dan Moody and R. S. Sterling, and James V. Allred, the present chief executive. The Texas Rangers, now a unit of the state police, were under the supervision of the adjutant general's department during most of the time.

CZECHOSLOVAKIA NOT EXPECTED TO YIELD TO HITLER

Extension Of Dictator's Demands On Nation Viewed As Too Strong

ACCEPTANCE OR REJECTION BY OCTOBER 1 DEMANDED

Numerous Clashes Between Czechs And Sudeten German Troops Reported

By Associated Press

Europe settled down to an uneasy breathing spell today after a week of hectic diplomatic maneuvering and waited in a state of ever-increasing mobilization for what apparently was to be a fateful day, Saturday, October 1.

Yesterday (Saturday) the government of Czechoslovakia was informed of Reichsfuehrer Adolf Hitler's "final" word on the Sudeten German solution.

Confronted with distinct indications that Britain, France and Russia might yet rally to the defense of Czechoslovakia if pressed too far, it was said in Berlin Hitler had preferred peace to war.

He still insisted upon surrender of the Sudetenland to Germany—as Czechoslovakia has agreed to do by negotiation—but he gave her until October 1 to do it.

Previously the Fuehrer had been represented as insisting upon immediate evacuation by the Czechoslovaks and occupation by German or Sudeten German forces pending formal demarcation of the new frontier.

But a Berlin informant who saw Hitler's memorandum said the Fuehrer declined to become a guarantor of the new Czechoslovak frontier unless other minorities Polish and Hungarian—also attained their desires of reunion with their homelands.

Official Czechoslovak quarters in London viewed this refusal as an extension, in effect, of Hitler's demands for "self-determination" to include Poles and Hungarians.

The Czechoslovaks therefore regarded the "final" memorandum as going

(Continued on Eighth Page)

BISHOP DESMOND WILL VISIT CITY

Eucharistic Day Will Be Observed Here By Catholics Of Area

In preparation for the National Eucharistic congress at New Orleans, October 17-20, today has been set aside at St. Matthew's Catholic church as Eucharistic Sunday. An outstanding feature will be the presence of the Most Reverend Daniel F. Desmond, bishop of Alexandria, who will conduct a service and speak at 5 p.m. here. Catholic people from all parishes of northeast Louisiana are expected to attend.

In anticipation of the large assemblage that is expected, loud speakers were arranged Saturday so that all may be able to hear the bishop's sermon.

In the morning at 10 o'clock, a solemn high mass will be observed with the Very Reverend N. F. Vandegaer as celebrant, Father Murray, deacon, and Father L. R. Aycock as sub-deacon. Societies represented will be the Altar society, St. Anne's circle, Catholic Daughters of America, Knights of Columbus, Society of St. Vincent de Paul, St. Joseph's society and the Sodality of the Blessed Virgin Mary. During the procession benediction of the Blessed Sacrament will be given at an improvised altar on the school grounds and again inside the church. The services will end with the sublime chant of thanksgiving used on solemn occasions by the church, the Te Deum.

Father Vandegaer stated that this Eucharistic day is one of a series of similar observances that have been held in the different deaneries of the archdiocese of New Orleans, including Louisiana and Mississippi.

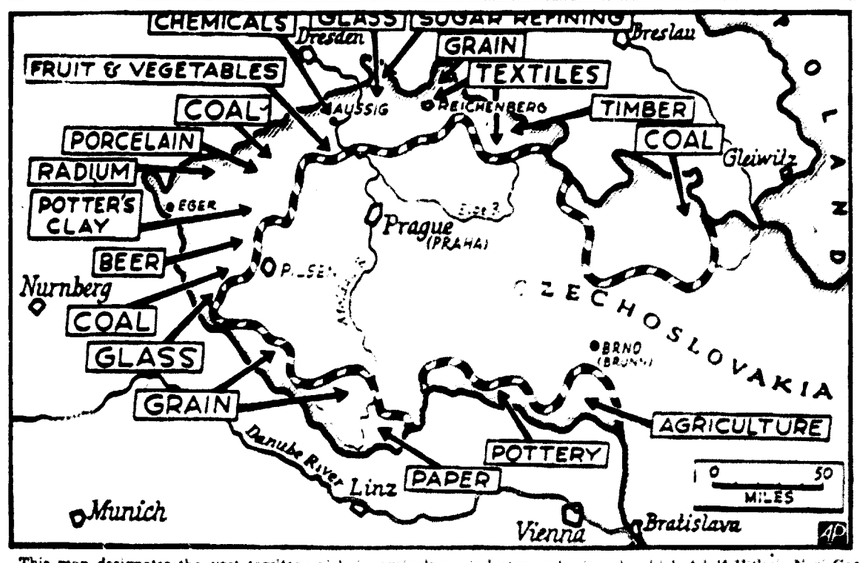
CARDINAL PACELLI SLIGHTLY INJURED

CASTEL GANDOLFO, Sept. 24.—(AP)—Eugenio Cardinal Pacelli, papal secretary of state, was injured slightly on his forehead today when his automobile struck a tree after the chauffeur swerved to avoid striking a child.

The papal secretary had been returning from Castel Gandolfo to the Vatican to leave on a vacation in Switzerland when the accident occurred.

Cardinal Pacelli suffered a laceration above an eyebrow. He was brought to Castel Gandolfo, where the pope's personal physician, Dr. Amnita Milani, treated him.

HERE'S WHAT HITLER WINS FROM CZECHOSLOVAKIA



This map designates the vast territory rich in agriculture, industry and minerals which Adolf Hitler's Nazi Germany would win from Czechoslovakia, now that the Czech government has accepted the British-French plan for surrendering the Sudeten German territory to Hitler. The black-and-white striped line marks the new frontier suggested under the British-French plan.

STREET SALES

TO CALL THE WORLD
From 8 a.m. to 8 p.m. (Saturdays, 9 p.m.), all departments may be reached by calling 4800
From 8 p.m. to 8 a.m. call the following:
Business Office 3253
Editorial Room 3268
Editorial Room 4723
Mailing Room 3253

Monroe Morning World

THE WEATHER
LOUISIANA: Fair Sunday and Monday. Gentle to southeast winds on the coast.
ARKANSAS: Fair Sunday and Monday.
MONROE: Maximum 89.3, minimum 63.6.

VOL. 9.—No. 302 | MONROE, LOUISIANA, SUNDAY, SEPTEMBER 25, 1938 | 30 PAGES | PRICE FIVE CENTS

EUROPE 'MOVING TOWARD ARMED, BLOODY CONFLICT'

Americans In Hungary Warned

SHOOT TO KILL ORDERS ISSUED IN STORM AREA

Stern Measures To Be Taken Against Roving Bands Of Looters

100,000 WPA MEN BUSY CLEARING AWAY DEBRIS

Fear Of Possible Disease Epidemic Leads To Emergency Measures

(By Associated Press)

An army of 100,000 WPA workers, reinforced by thousands of volunteers, regular army soldiers and national guardsmen, toiled far into last night in the gigantic task of cleaning up the seven-state hurricane. Nearly 500 known victims lay dead and scores of others were missing amid $500,000,000 property damage.

Jackals of the storm—roving bands of looters—caused Adjutant-General Charles H. Cole of Massachusetts to issue "shoot to kill" orders to national guardsmen.

As the reconstruction work went forward, Cole rushed 250 guardsmen to Cape Cod to stamp out reported looting of rich estates at Falmouth, Gray Gables, Bourne, Buzzards bay and Mashpee.

"It is open and bold-faced," Cole said. "At such a time as this, nothing is more despicable. I have issued orders to shoot to kill."

Officials estimated the damage in Rhode Island, New Hampshire and Massachusetts at more than $130,000,000.

State and federal authorities rushed tons of food, blankets and medical supplies to the widespread stricken areas, where 12,000 families were homeless.

Fears of a possible disease epidemic led to emergency measures in some communities.

Relief workers inoculated 700 persons against typhoid fever at Adams, Mass., and town officials at Ware, Mass., where drinking water reservoirs gave way, asked for 200 vials of anti-tetanus vaccine.

Slowly ebbing flood waters gave the "mop up" legions a chance to bury the dead and sift through mountains of debris for the bodies of scores still missing.

Tree-clogged highways and wrecked lines of communications prevented a final accurate assessment of the life

(Continued on Eighth Page)

SUSPECT HELD IN HIT-RUN KILLING

Blood-Stained Tie And Spot Of Paint Lead To Arrest Of Negro

SHREVEPORT, Sept. 24.—(AP)—A blood-stained railroad tie and a spot of red paint on the coat worn by Robert Floyd Jenkins, 64, of Shreveport, who was killed in a road near Benton, La., by a hit-and-run driver last night, led to the arrest today of a 23-year-old negro truck driver of Shreveport.

Deputy Sheriff Steve Norris of Bossier parish and State Police Patrolman B. H. Morgan deduced Friday night that the spot of paint they found on Jenkins' coat probably came from a load of railroad ties. State law requires that ties, when being hauled, shall be daubed with red paint.

The officers checked and found that deliveries were made to several Bossier City railroads last night from a lumber mill in Midway, near Benton.

One of the ties was stained with blood. It had been delivered by the suspected negro.

The blood-stained tie is to be sent to the state police laboratories in Baton Rouge, State Policeman J. L. Atkins said tonight, where chemists will determine whether or not the blood on the tie came from the veins of Robert Floyd Jenkins.

GOVERNMENT TROOPS IN SPAIN ADVANCE

HENDAYE, France (At The Spanish Frontier), Sept. 24.—(AP)—A new Spanish government offensive toward the insurgent's southern stronghold of Cordoba was reported in government dispatches today.

Government troops were said to be pressing toward the Guadalquiver river north of Cordoba, with several villages in its valley already under their fire.

Insurgent dispatches, however, insisted this push was merely another diversion movement designed to relieve pressure elsewhere, like the government's earlier drive toward the Teruel-Sagunto highway south of Zarrion on the central front which was checked.

SMILES IN FACE OF WAR



Typical Czech soldier is this young man who could smile even when things looked black for his country. Czechoslovakia has an army of about 1,900,000, including 1,500,000 trained reserves. Germany's army numbers about 3,600,000.

WARFARE SWEEPS CZECH BORDERS

Clashes With Sudeten German Troops Along Frontier Become Numerous

ASCH, Czechoslovakia (Near the German Frontier), Sept. 24.—(AP)—Guerilla warfare swept today along Czechoslovakia's borders with Bavaria and Saxony, growing more serious hour by hour.

Engagements between Sudeten German free corps units, organized in Germany, and Czechoslovak forces multiplied as the result of the Prague government's general mobilization order of last night.

Fleeing Sudeten Germans were the chief cause of shooting frays reported all along the frontier.

German territory on the northwest and southwest borders of Czechoslovakia was without communications with the war-born republic except for the Asch district, a strip of land 15 miles long and five miles wide jutting into Germany.

Asch yesterday declared itself free from Czechoslovakia and barricades were erected across all roads.

What was happening at Eger, less than 15 miles from here, was not known even in German border points which are three miles from the city's limits. Strong military reinforcements arrived in Eger last night.

The Czechoslovak army today blew up bridges, barricades and roads all along the borders with Bavaria and Saxony.

The Sudeten German free corps undertook its largest raid this morning at Muelbach, three miles from Eger.

One machine-gun was used in the action against Muelbach and Czechoslovak customs houses.

Some 30 free corps men participated in the fray and the Czechoslovaks retired down the road toward Eger, blowing up two bridges as they went.

2 SAFE-CRACKERS HELD IN ORLEANS

NEW ORLEANS, Sept. 24.—(AP)—Chief of Detectives John Grosch said one of two men arrested today had admitted blasting and chiseling his way to a quarter of a million dollars since 1914 by blowing safes.

Grosch said the men, listed as Ralph Clark, 54, and Voight Matthews, 21, were charged with having safe-cracking equipment in their possession.

The two men were quoted by the detective chief as saying they had escaped from the Michigan penitentiary August 17. Police reported they arrested the men early today at the door of an office building.

Clark, Grosch said, told him the following story:

"I have been cracking safes since 1914. An expert taught me. Since that time I've made away with about a quarter of a million dollars. All told I've served about five years for safe robberies, in penitentiaries at Folsom, Calif., Salt Lake City, Utah, and Michigan."

HITLER CHOOSES PEACE OVER WAR

Gives Czechoslovakia Until October 1 To Decide To Accept

By Louis P. Lochner

(Copyright, 1938, Associated Press)

BERLIN, Sept. 24.—(AP)—By October 1 at the latest the world will know whether Czechoslovakia will yield to Reichsfuehrer Adolf Hitler's final demand to cede peacefully to Germany those sections of her Sudeten region which are overwhelmingly German.

Confronted with the possibility that Europe's western democracies might yet rally to the republic's defense unless the Sudetenland transfer were made by mutual agreement, Hitler preferred peace to war.

The fuehrer phrased his demands in such conciliatory words that Prime Minister Neville Chamberlain agreed to submit them to the Prague government, a reliable informant declared.

Hitler merely insisted that by October 1 the scheme must be carried out for giving Sudeten German districts to Germany—the scheme which Britain and France importuned Czechoslovakia to accept and the Prague government agreed to under pressure last Wednesday.

Complete dismemberment of the Czechoslovak state no longer was insisted upon except by the implication in Hitler's refusal to become a co-guarantor of the whittled-down state's

(Continued on Eighth Page)

EVACUATIONS AT BUDAPEST URGED BY U. S., BRITAIN

Legation Arranges For Train To Take Refugees To Nearest Coast

MOBILIZATION BY CZECHS BRINGS DEFENSE ACTION

Farm Houses Along Border Turned Into Machine Gun Emplacements

BUDAPEST, Sept. 24.—(AP)—The United States and British legations in Budapest today made ready for possible emergency evacuation of American and British citizens as Hungarian and Czechoslovak troops were arrayed in force on each side of the border.

Worried Americans inquiring at their legation were advised to leave Hungary immediately if they could. The legation has a train ready to take Americans to the coast if an emergency arises—Trieste, the Italian Adriatic port, is the nearest coastal point.

The British legation has taken similar measures.

Hungary's precautionary defense measures, ordered last night after Czechoslovakia's general mobilization, appeared to have been completed. Railway stations were crowded last night with reservists reporting for duty but rumors of a general mobilization of Hungarian forces were officially denied.

A foreign office statement, issued 12 hours after Czechoslovakia sounded her general call to arms, said:

"The Hungarian government has not been frightened by the Czech mobilization and will keep up its territorial demands on Czechoslovakia."

The semi-official organ of the foreign office, the newspaper Pester Lloyd, called Czechoslovakia's mobil-

(Continued on Eighth Page)

ITALIANS THINK WAR INEVITABLE

Mussolini, However, Sees Possibility Of Localizing Europe's Conflict

ROME, Sept. 24.—(AP)—Italians considered war almost inevitable tonight after a speech by Premier Benito Mussolini disclosing that Reichsfuehrer Adolf Hitler had given Czechoslovakia an October 1 deadline for a reply to German demands.

Italy's most authoritative editor, Virginio Gayda, writing in Il Giornale D'Italia assumed Prague would reject the German Fuehrer's demands and added:

"It may therefore be considered that events are moving toward an armed, bloody conflict."

Premier Mussolini, addressing 300,000 Fascist blackshirts at Padua, in northeastern Italy's Venezia province, said "if the conflict must nevertheless break out there is a possibility of localizing it," but added that in

(Continued on Eighth Page)

ARMY AND NAVY TO ASK CONGRESS FOR MORE FUNDS

Prepare Estimates Calling For Several Hundred Million Dollars More

LEGISLATION TO QUICKEN PREPAREDNESS IS SOUGHT

Preliminary Estimates Call For 8,000 Additional Army Troops

WASHINGTON, Sept. 24.—(AP)—The army and navy high commands, concerned over Europe's war crisis, intend to ask congress for funds and legislation to quicken the pace of American military preparedness.

They have prepared estimates calling in the aggregate for several hundred million dollars more than the $1,160,000,000 being spent this fiscal year for fighting men and munitions.

The navy's program of "essential" legislation includes extensive construction of shore bases, modernization of five battleships and six submarines, and a proposal to permit requisitioning of merchant ships and civilian planes prior to an actual war.

The navy already has estimated it will require $200,000,000 more next year than this to start a score more new

(Continued on Eighth Page)

SMEDLEY BUTLER TO SPEAK HERE

Former Major-General In United States Marines To Appear At Neville

Through the auspices of the L. B. Faulk post of the American Legion, Major-General Smedley Darlington Butler, whose spectacular career for more than 30 years in the United States marines is well known, will speak at the Neville High school, on the night of October 21, it was announced Saturday. The fiery general has announced his subject as "Blowing the Lid Off Crime."

General Butler is always interesting because he has interesting things to say and says them in an unusual way. That is why he has been in trouble so many times. Now that he has retired from the United States marines he is no longer muzzled in any way and will feel free to speak on whatever subject he thinks is important.

His experiences as head of the police department for two years in Philadelphia, when he was loaned by the United States government to that city will be the basis of his remarks on the crime situation and how it may be successfully coped with.

The Quaker soldier, who holds two congressional medals of honor, has served a third of a century in the marine corps. He joined the marines during the Spanish-American war at the age of sixteen and saw action in Cuba. He distinguished himself by his records in Mexico, Haiti, the Philip-

(Continued on Eighth Page)

HOW CZECH BORDER MAY LOOK



The broken line in this map shows how the boundary of Czechoslovakia may appear if the Sudeten German territory is annexed by Nazi Germany, as approved by Great Britain and France. The solid line is the border as it stands at present. The area between the two lines may be a battleground if there is a war.

FRANCE SWIFTLY MOBILIZING ARMY

PARIS, Sept. 24.—(AP)—France today took a long stride in the progressive mobilization of her army, setting the pace in Europe's fearful girding for possible war over the future of Czechoslovakia.

Military authorities started evacuation of civilians from towns and villages along the German frontier.

Dwellers in the Rhine frontier region between France's Maginot line and Germany's Siegfried fortifications started leaving their homes under orders. This area would be a pivotal point if war broke out.

The French government itself was understood to have decided to quit Paris quickly in case of war. The present plans, it was said, called for removal of the premiership and other major ministries to Vichy while secondary cabinet offices would be transferred to Angers.

The summons to the colors, plastered on city walls, published by newspapers and broadcast by radio, sent 380,000 reservists to their posts and swelled the nation's armed forces to more than 2,000,000 men while oth-

(Continued on Eighth Page)

ITINERARY FOR TRIPPERS GIVEN

Local Chamber Of Commerce Good Will Party Will Leave Thursday

Plans have been completed for the second good will tour of the Chamber of Commerce to be taken next Thursday. The party will travel in three late model buses and will be accompanied by a loud speaker truck and the Ouachita Parish High school band, according to announcement by Max Moses, chairman of a special committee, and J. G. Durrett and C. J. Moseley, other committee members.

The itinerary has been arranged so as to give time for luncheon at Winnfield, the farthest point reached in the more than 200-mile trip.

The party will leave Monroe Thursday at 7:45 a.m. and the trip with arrival and departure time given at each stop will be as follows: Columbia, arrive 8:30 a.m., depart 9 a.m.; Clarks, arrive 9:15 a.m., depart 9:30 a.m.; Olla, arrive 9:50 a.m., depart 10:05 a.m.; Urania, arrive 10:15 a.m., depart 10:30 a.m.; Tullos, arrive 10:40 a.m., depart 10:55 a.m.; Winnfield, arrive 11:30 a.m., depart 12:45 p.m.; Jonesboro, arrive 1:20 p.m., depart 1:40 p.m.; Hodge, arrive 1:50 p.m., depart 2:05 p.m.; Ruston, arrive 2:35 p.m., depart 3:05 p.m.; Dubach, arrive 3:25 p.m., depart 3:40 p.m.; Bernice, arrive 3:55 p.m., depart 4:15 p.m.; Farmerville, arrive 4:40 p.m., depart 5 p.m.; Monroe, arrive 6 p.m.

SECRET SERVICE HEAD ENDS LIFE

NEW YORK, Sept. 24.—(AP)—Ervin J. Smith, 50, president of the International Secret Service association, a world-wide private detective agency, shot himself to death in his hotel room yesterday, police said.

They said his son, Ervin, Jr., told them his father had been worried over financial affairs.

Smith was a special bodyguard to President Theodore Roosevelt during the 1912 campaign.

HITLER'S TERMS BEFORE CZECHS

Britain Speeds Country's Powerful Resources Toward War Footing

LONDON, Sept. 24.—(AP)—Great Britain today laid Germany's peace terms before the Czechoslovak government without an immediate attempt to dictate acceptance, and speeded the country's powerful resources toward a war footing in pace with other European nations.

Prime Minister Chamberlain returned from his historic Godesberg mission bearing Reichsfuehrer Hitler's demand for transfer of the Sudetenland of Czechoslovakia to Germany by October 1.

In official Czechoslovak circles tonight it was said the fuehrer in his peace terms had refused to guarantee the frontiers of the remainder of the Czechoslovak republic unless Hungary and Poland also became guarantors.

This was interpreted as being Chancellor Hitler's way of demanding Hungary and Poland also be given chunks of Czechoslovakia in which their minorities live.

The foreign office gave the memorandum to Jan Masaryk, Czechoslovak minister, "without comment" as Chamberlain called the "inner cabinet" into session. Two hours later he summoned the full cabinet, which met from 5 p.m. until 7:35 p.m.

It was expected parliament would be called into session early next week. The cabinet was called to meet again at 10:30 a.m. tomorrow.

There was no indication tonight that Britain would exert further pressure on Czechoslovakia, since the original British-French plan, accepted by Prague under strong urging from Paris and London, envisaged only transfer of the Sudeten regions.

Czechoslovak circles in London said

(Continued on Eighth Page)

TEXAS STATE POLICE HEAD FOUND DYING

AUSTIN, Tex., Sept. 24.—(AP)—H. H. Carmichael, 46-year-old state police director, was found dying in his automobile here late today. Physicians believed after a preliminary examination that death was due to a heart attack.

Investigators were told his automobile swerved from the Barton Springs road, ran across a flower bed and struck a filling station post. Rushed to a hospital, he was pronounced dead shortly afterward.

Colonel Carmichael, head of the state police system since May, 1936, was a World war veteran. He was a machine gunner with the 144th infantry, 36th division, serving overseas from July 18, 1918, to July 5, 1919. He saw action in the Meuse-Argonne offensive.

The robust state police chief was assistant adjutant general under former Governors Dan Moody and R. S. Sterling, and James V. Allred, the present chief executive. The Texas Rangers, now a unit of the state police, were under the supervision of the adjutant general's department during most of the time.

CZECHOSLOVAKIA NOT EXPECTED TO YIELD TO HITLER

Extension Of Dictator's Demands On Nation Viewed As Too Strong

ACCEPTANCE OR REJECTION BY OCTOBER 1 DEMANDED

Numerous Clashes Between Czechs And Sudeten German Troops Reported

(By Associated Press)

Europe settled down to an uneasy breathing space today after a week of hectic diplomatic maneuvering and waited—in a state of ever-increasing mobilization—for what apparently was to be a fateful day, Saturday, October 1.

Yesterday (Saturday) the government of Czechoslovakia was informed of Reichsfuehrer Adolf Hitler's "final" word on the Sudeten German solution.

Confronted with distinct indications that Britain, France and Russia might yet rally to the defense of Czechoslovakia if pressed too far, it was said in Berlin Hitler had preferred peace to war.

He still insisted upon surrender of the Sudetenland to Germany—as Czechoslovakia has agreed to do by negotiation—but he gave her until October 1 to do it.

Previously the Fuehrer had been represented as insisting upon immediate evacuation by the Czechoslovaks and occupation by German or Sudeten German forces pending formal demarcation of the new frontier.

But a Berlin informant who saw Hitler's memorandum said the Fuehrer declined to become a guarantor of the new Czechoslovak frontier unless other minorities—Polish and Hungarian—also attained their desires of reunion with their homelands.

Official Czechoslovak quarters in London viewed this refusal as an extension, in effect, of Hitler's demands for "self-determination" to include Poles and Hungarians.

The Czechoslovaks therefore regarded the "final" memorandum as going

(Continued on Eighth Page)

BISHOP DESMOND WILL VISIT CITY

Eucharistic Day Will Be Observed Here By Catholics Of Area

In preparation for the National Eucharistic congress at New Orleans, October 17-20, today has been set aside at St. Matthew's Catholic church as Eucharistic Sunday. An outstanding feature will be the presence of the Most Reverend Daniel F. Desmond, bishop of Alexandria, who will conduct a service and speak at 5 p.m. here. Catholic people from all parishes of northeast Louisiana are expected to attend.

In anticipation of the large assemblage that is expected, loud speakers were arranged Saturday so that all may be able to hear the bishop's sermon.

In the morning at 10 o'clock, a solemn high mass will be observed with the Very Reverend N. F. Vandegaer as celebrant; Father Murray, deacon, and Father L. R. Aycock as sub-deacon. Societies represented will be the Altar society, St. Anne's circle, Catholic Daughters of America, Knights of Columbus, Society of St. Vincent de Paul, St. Joseph's society and the Sodality of the Blessed Virgin Mary. During the procession benediction of the Blessed Sacrament will be given at an improvised altar on the school grounds and again inside the church. The services will end with the sublime chant of thanksgiving used on solemn occasions by the church, the Te Deum.

Father Vandegaer stated that this Eucharistic day is one of a series of similar observances that have been held in the different deaneries of the archdiocese of New Orleans, including Louisiana and Mississippi.

CARDINAL PACELLI SLIGHTLY INJURED

CASTEL GANDOLFO, Sept. 24.—(AP)—Eugenio Cardinal Pacelli, papal secretary of state, was injured slightly on his forehead today when his automobile struck a tree after the chauffeur swerved to avoid striking a child.

The papal secretary had been returning from Castel Gandolfo to the Vatican to leave on a vacation in Switzerland when the accident occurred.

Cardinal Pacelli suffered a laceration above an eyebrow. He was brought to Castel Gandolfo, where the pope's personal physician, Dr. Aminta Milani, treated him.

HERE'S WHAT HITLER WINS FROM CZECHOSLOVAKIA



This map designates the vast territory rich in agriculture, industry and minerals which Adolf Hitler's Nazi Germany would win from Czechoslovakia, now that the Czech government has accepted the British-French plan for surrendering the Sudeten German territory to Hitler. The black-and-white striped line marks the new frontier suggested under the British-French plan.

WORK BEGINS ON NEW POWER LINE

LaSalle And Natchez Will Be Linked By $500,000 Construction Project

A. O. Evans, district manager of the Louisiana Power and Light company, announced Saturday that the construction of the new high tension electric line from Standard, LaSalle parish, to Natchez, Miss., entailing an expenditure of more than a half million dollars, has been started and is being handled from offices established in Ferriday. Announcement of the construction of this line was made several months ago by McGregor Smith, president of the company.

The project will be completed on or about January 1, 1939, it is said.

At that time President Smith said that the company will rebuild its present 16 miles of 110,000 volt high line from its Ouachita parish Sterlington steam electric station to the Standard sub-station and will install additional circuit breakers and switching equipment at the Standard station. Also it will build 53 miles of high line to a point on the east bank of the Mississippi river opposite Natchez, where it will erect a 560-foot steel tower on which its conductors will cross the river.

The necessity for the new line was caused through the increase of the load added to the Mississippi Power and Light company's system in Natchez. The location of the new Armstrong Tire and Rubber company's plant at Natchez, now under construction, will require that power be delivered over the new line by the end of this year.

Mr. Smith has assured that the construction of this project will create extensive employment at the construction site and even greater employment in factories, mills and on transportation systems in the manufacture and distribution of the raw materials required. Many poles will be utilized and will be from Louisiana forests, the president said.

Besides this construction, future plans contemplate the construction of another 110,000-volt line from Natchez to a point on the Jackson-Amite high tension line which will enable the Louisiana company to transmit larger blocks of power from the Sterlington plant.

SUNDAY SCHOOL CLASSES

Neighborhood Sunday school classes sponsored by the First Baptist church of Monroe will be held this afternoon at the Missouri Pacific Booster club, 307 Bell avenue; 205 Apple street, at 2:30 p.m., and at 409 Sixth street at 2 p.m. All are invited to attend.

The oldest known manuscript of the Bible is in the Vatican at Rome.

'DEAD END' KID SHOT BY CUPID



Their money must have been on the greyhound out in front, as this picture of Catherine Marvis, Hollywood dancer, and Leo Gorcey, oldest of the movie "Dead End" kids, was taken at the Culver City dog track. Or maybe it's love, since it is reported that Miss Marvis is engaged to marry Gorcey. She is from Atlanta.

● SERIAL STORY

PHOTO FINISH

COPYRIGHT, 1938 NEA SERVICE, INC.

BY CHARLES B. PARMER

CHAPTER VI

Monte Hill swaggered up to the auctioneer. Took out checkbook and pen. "How do I make out this check?"

"Well, now—" Mr. Jenkins hesitated.

"Wait a minute!" Linda Gordon was pushing forward. Monte thought he had this colt, did he? She'd show him a thing or two. "Mr. Jenkins, you said 'cash on the barrel-head—no checks accepted.' If he can give a piece of paper—" she left the sentence unfinished.

The crowd caught the idea. Began shouting: "I'll give you a pretty check, Mr. Jenkins!" "Take my check, mister!" Donald forced himself to Linda's side, carried on like a relay runner: "Is this a check sale, or cash sale? If this man's chec' are good, so are mine."

The auctioneer raised a hand for quiet. Hill turned to Linda. "You know me, Miss Gordon. My checks are good at Saratoga; are they good here?"

Linda looked him straight in the eye. Said: "I'm okaying no checks—I'm buying a colt, for cash." She glanced up: "Mr. Auctioneer, do I get the colt?"

Mr. Jenkins cleared his throat. Frowned down at Hill. "Mister, did you run that colt up without enough cash, or a certified check to pay for him?"

"I don't carry that much cash with me," Hill flashed back. "My checks—"

"Don't want 'em, my friend. Last cash bid was eight hundred"—the auctioneer went into his sing-song—"do I hear the thousand?" He did not. "Sold! To the young lady, for cash on the barrel-head."

The auctioneer jumped to the ground. Donald held out a hand to Linda; in it were four $100 bills. "You pay," he whispered. Linda put the bills with her money and, carrying out the ancient southern custom, laid $800 on the head of the keg.

"Here's your bill o' sale, Miss. Big Boy, give the colt to the lady, and bring out that nice little bay."

• • •

Old Sandy Gordon took the halter-rein from Big Boy, led the colt to the fence. Linda turned away from the chagrined Hill, motioned to Donald to follow her. "Uncle Sandy, this is our partner, Mr. Donald—"

"Brown Donald," the young man said, taking the uncle's gnarled fist. Brown Donald! Where had Linda heard the name? Somewhere in connection with the racing game.

A tall figure loomed over them—Monte Hill. He ignored the girl, the young man. Said: "Mr. Sandy, you don't know me, but when you were winning with Beau Mardi at Saratoga, I was a kid selling programs at the track. I just want to say—"

He smiled at them; spoke as if he harbored no bitterness, "You've got the smartest niece in America. If she hadn't spoken, my check would have been taken. But all's fair in a horse deal." He turned to Linda: "I caught on, that you two were joining forces. You've got an aristocratic partner, but I sort of wish you had teamed up with me."

She smiled, too, but it came hard. "Maybe I would have, Monte, but you said women and racing don't mix."

His face hardened. "They don't."

Brown Donald lifted eyebrows. "Don't, eh? We'll show you a thing or two."

"Show me?"

"Yes, you." Donald spoke with a superior air.

"It'll take more than a fancy steeplechase jock to do it," said Hill with finality.

Linda shot a quick glance at the handsome youngster. So her partner was THE Donald; a gentleman jockey who rode at country club meets. One of the hangers-on of the moneyed aristocracy. So, he was trying to pick up a horse of his own—cheap. That was it. Probably tired of riding horses for wealthy friends.

"Tell you what I'll do," Hill was speaking again, "before you go and ruin this colt over the jumps, I'll give you the same price I bid: thirty-five hundred. I guess you'll take my check, Linda?"

"The colt is not for sale," said Linda, "at any price. And look!" She pointed up the highway. A motorcade was sweeping down toward the barn.

"Looks like the crowd from Radford's," she said.

It was. Three cars came to a dusty stop in front of the sales barn. Bruce Radford jumped out of the first car, followed by a handful of prosperous-looking men.

"Heh! You started the sale?" Radford demanded.

"Waited over an hour for your crowd," the auctioneer complained. "This here is business—"

"Great Scott, man! Didn't you know last night's storm washed the Hogan's creek bridge away? I had to detour 22 miles—"

"You should-a sent word. But you're in time. I'm sellin' four fine colts—"

"What about Golden Toy?"

"Sorry," Jenkins shrugged fat shoulders. "Sold for eight hundred—"

"I'm darned!" Radford turned, recognized Linda, who had been obscured by Golden Toy's entourage. "Hello, Linda! You did get here! Who bought Golden Toy?"

"I did! That is, Mr. Donald and I together."

"You—and Donald!" He swept his panama off, ran fingers through thick, brown hair. He made Linda think of a fat kewpy—a disgruntled kewpy. "Well, I'm darned! Since when did you team up with a—"

"That'll be enough from you, Radford," Donald said quietly.

"Who spoke to you?"

"I'm speaking to you. We bought the colt together, we're going to campaign together."

Radford looked at Linda. "That true?"

She nodded.

• • •

He seemed shocked. Said something to the men around him. Linda caught their words—advice spoken from hardened mouths: "Buy the gal out—she'll take dough—you got a right to the colt—"

The girl flushed. Looked an instant at Monte Hill. He shook his head, as if to repeat, "women and racing—they don't mix."

"Tell you what I'll do; I'll give you a couple of thousand—" Radford began, but Linda cut him short, saying meaningly: "You should start at thirty-five hundred, Bruce—the price of another thoroughbred."

He flushed. She said, "Remember?"

"All right, I'll give you thirty-five hundred—"

"Not for thirty-five thousand—from you!"

Radford looked at her levelly a moment. There was no resentment in his face. He turned to Donald: "You don't want to make any money either do you?"

Brown Donald looked at Linda: "We don't want his money, do we?"

"No."

"Colt's not for sale—to you, Radford," Donald said evenly. "Now, you'll excuse us, Mr. Sandy, let's get going to your farm."

Sandy Gordon and Brown Donald led the colt off; Linda turned her back on Bruce and his crowd. Monte fell into step, as they followed the colt.

"Oh, Monte—" she said nothing more. He took her arm, sensing her nervousness.

"Racing—it's a tough game for a woman," he said, "unless she's rolling in money. You need someone," he was speaking in low tones, "won't you change your mind, let me look after—"

"Monte!" She forced a smile up at him. "Please, please don't go into that again. You're a dear, but the excitement has gotten me down. Let's go on to the house—"

• • •

He dropped her arm. "Sorry, Linda," his voice became matter-of-fact, "I've got to run straight back; but I'll be here next month. And"—again he lowered his voice, nodded towards Donald's back—"keep your eyes open, youngster." He raised his hat, left her abruptly. She saw him drive off without looking back. She had upset his apple-cart; he had taken it like the sportsman he was. Good old Monte!

Now Brown Donald came back to her; he, too, was leaving. His eyelids lowered, he half smiled; again she felt that electric current. "Got to run up to Berwyn tonight; riding in a big steeplechase next week," he explained. "I told Mr. Sandy to give the colt long, slow gallops; get ready for the fall steeplechases."

"Steeplechases?" She drew back. It seemed hard to talk against his wishes. "This is a flat runner. We're going after the Jockey Club Stakes; then, the Derby next year."

The man's face set in hard lines; again the current snapped off. "I don't think so." He spoke evenly. "He's long legged; his mammy had stamina. I'm going to make a great jumper out of—"

"Oh, no, you aren't!" Linda's eyes flashed with purpose.

"No?" He smiled; once more the girl was drawn to him by an invisible something. "We'll see. Well, I've got to catch a bus. Keep record of expenses; I'll divvy with you." He waved a hand, turned and left her.

Straight ahead, old Sandy Gordon was leading a spirited thoroughbred.

(To Be Continued)

SURPLUS COTTON USED TO MAKE MATTRESSES

That surplus cotton can be utilized for making comfortable mattresses by negro farm women was demonstrated in the Britton community at the home of Loreda Britton by the negro farm agent, A. G. Facen, and home agents, Cordelia Blackburn and Selena Joseph. Twenty-four farm women attended the demonstration and participated in the construction of the mattress.

Miss Nan Tarwater, district home demonstration agent, University, La., Mrs. Jewel McQuiller, Ouachita parish home agent, and Mrs. J. S. Sims visited the demonstration and gave helpful suggestions to the group of women on home improvement and the necessity of cooperating with the negro agents in charge of projects.

Mrs. McQuiller pointed out to the group that it was not the aim of these demonstrations to curtail purchasing commercial mattresses but to teach the appreciation of good mattresses in the many negro homes where there are no mattresses at all and no funds to purchase the material and pay for construction.

A dinner was served by the negro women to the visitors and those taking part in the demonstration. With the exception of a few things that could not be raised on the farm the food for the dinner was taken from the Britton's pantry.

SIG HAAS STORE OFFERS QUALITY FALL CLOTHING

Sig Haas and Sons, men's clothiers, whose store is located at 119 DeSiard street, announces fine new values in fall styles of Society Brand, Varsity Town and Devonshire suits and Dobbs hats.

The suits, which are all wool, are carefully tailored and are stocked in a wide variety of patterns, styles and colors and in all sizes.

For the past 31 years the firm of Sig Haas and Sons has offered the finest merchandise available and the store is noted for its reasonable prices and courteous service.

Those seeking new fall wear will find the "mode of the moment" in men's clothing at Sig Haas and Sons.

New York retail stores expect a billion-dollar increase in business during the world's fair in 1939.

VICTIM OF BORDER OUTBREAK



This picture, sent across the Atlantic by radio, was made in a hospital at Seidenberg, Germany, September 20, as a nurse leaned over one of the German customs officials reported wounded by bullets fired by Czechoslovakian border raiders. The clash was one of a series between Czechs and Sudeten Germans. Note the picture of Adolf Hitler on the wall.

FRANK GANNETT UPHOLDS PRESS

Asserts Only Free News Publication Prevents 'One-Man Rule'

ROCHESTER, N. Y., Sept. 24.—(AP)—Frank Gannett, publisher of the Gannett newspapers, said today that "only a free press" stands between the American citizenship and "one-man rule."

Gannett replied, in a speech prepared for radio delivery, to attacks by Senator Minton, Democrat, Indiana, in what he termed Minton's "efforts to gag the press."

"It was the support of the press of America that brought to a successful conclusion the fight against the proposal to pack the supreme court," Gannett declared, adding that the press also halted the government reorganization bill and the president's congressional "purge."

"Naturally," he said, "when the newspapers wage successfully battles of that sort, they arouse the animosity of those who have been foiled in carrying out their plans."

Saying that Senator Minton quoted an unidentified editor to the effect that the Associated Press, of which Gannett is a director, is a monopoly, the Rochester publisher asserted, "Nothing could be further from the truth."

He explained that the Associated Press is a cooperative organization of nearly 1,400 member newspapers, each of which has a vote in the selection of the board of directors.

"The board of directors," he said, "represents newspapers large and small, of all kinds of political faith, independent, Democratic, Republican. These directors would be quick to see any unfairness in a news report."

The existence of two other major news services and the radio, he added, offers further protection against monopoly in the news.

Gannett said that Minton's statement that the Gannett chain was "subsidized by the utility holding companies" was "just a plain, unvarnished lie—to use one of Senator Minton's favorite expressions."

GOOD SAMARITAN HOME IS PRAISED

Board Will Be Enlarged And Present Members Will Not Be Retired

The so-called reorganization of the board of the Home of the Good Samaritan does not mean that the superintendent, Rev. J. R. Downs, is to be retired or that the present board is to be retired, it was stated Saturday by Bob Burns, chairman of the budget committee of the Community Chest.

"The home has done a wonderful work," stated Mr. Burns, "and in his 25 years of service Rev. Downs has performed a worthwhile service. There is no thought of retiring him or the other present board members who are charter members and who are such men as Judge J. T. Shell, Judge W. M. Harper, Dan Breard, Lloyd Warren, Dr. A. E. Fisher, W. W. McDonald and others.

"The Community Chest does require, however, that additional trustees be named who will have charge of the finances of the home in cooperation with Rev. Downs and to whom he will make financial reports from time to time as required."

It was stated that Rev. Downs, through personal self-sacrifice, saved the home from foreclosure several years ago and that he has always placed the interests of the home ahead of his own interests whenever the occasion has warranted.

OFFICERS NAMED BY SWARTZ HOME CLUB

The following officers were elected by the Swartz Home Demonstration club at its meeting held at the home of Mrs. W. E. Quinn: Mrs. C. B. Hammett, president; Mrs. Ed Edelen, vice-president; Mrs. J. Coats, secretary-treasurer; Mrs. T. C. McGlohon and Mrs. W. E. Quinn, clothing leaders; Mrs. Ed Edelen and Mrs. McCellum, poultry leaders; Mrs. R. W. Hegwood and Mrs. I. Coats, living room leaders; Mrs. C. C. Hare and Mrs. C. B. Hammett, landscape leaders; Mrs. R. Cobb and Mrs. Ed Edelen, food preservation; Mrs. Morris Hare, garden leader.

Plans for placing exhibits at the Ouachita Valley fair were discussed.

Refreshments were served to the following: Mesdames Ivy Smith, Hammett, McCollum, McGlohon, Hare, Cobb, Coats, Edelen, Quinn, and D. L. Bornman, who was guest of honor.

The next meeting will be held at the home of Mrs. Coats.

$1.00 STARTS LIFE POLIC THAT PAYS UP TO $3,00

Policy Sent Free

An amazing new life insuranc policy is now offered, without medi cal examination, to men, women an children from 10 to 74 years of ag This policy provides up to $1,500 fo natural death and up to $3,000 fo accidental death, as specified, base on age. Thousands throughout th country have taken advantage of thi low cost plan. Sold by mail only That is why you can buy so muc life protection with an initial paymen of only $1.00. Send no money. Yo may receive a policy for Free inspec tion and full particulars without obli gation. Simply send name, address an age to the Guaranty Union Life In surance Co., Dept. 22E, Beverly Hills California. Send today. No agent wil call. (Adv.)



Now!

Is the Time to

SAVE

By Cash & Carry

ON YOUR WINTER

CLEANING

and

PRESSING

Suits

Coats

Dresses

and

Overcoats

Plain

3 FOR $1

G. R. OBER & SON

— TWO LOCATIONS —

2405 South Grand Phone 160

200 Catalpa Phone 2963

SNOOPS: *Why arrange medicines as their names appear on prescriptions?*



Rx

Snoops, every prescription must be carefully checked. When the medicines are placed on the prescription counter in the same order as the names on the prescription form, checking is simplified.

HOLLOWAY'S *Pharmacy*

400 ST. JOHN ST. *Clinic Bldg.* PHONE 3712 • *Free Delivery*

Where Pharmacy is practised as a Fine Art....

ANNOUNCEMENT

I Wish to Advise My Friends and Clients That

I Have Re-opened the

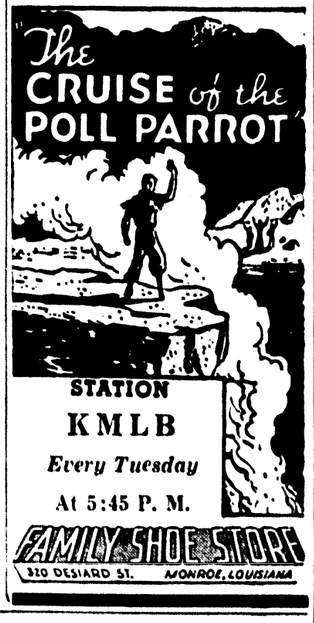
FLUKER INSURANCE AGENCY

With Offices

425-426 Bernhardt Building Phone 833

The Fluker Insurance Agency was in operation 10 years when it merged in June, 1937, with Gregg & McKenzie, Inc. In reopening, and as a matter of fair play, I wish to make it clear that I do not intend to solicit any business belonging to Gregg & McKenzie, Inc. I DO EXPECT to retain all business written by the Fluker Insurance Agency prior to the merger and new business written by me personally during my association with them. To accomplish that end I solicit the support of my friends and clients.

Horace Fluker





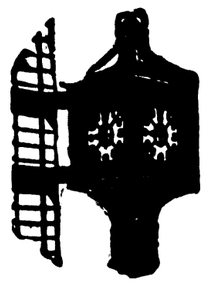
CONSIDER SERIOUSLY

Certainly money put into the care of anything as vital as your eyes is the soundest investment you can make.

COTE OPTICAL COMPANY

DR. C. C. FRYANT, Optometrist

Across the Street from Ouachita Bank 129 DeSiard Street



If War Comes!

If war comes in Europe, we will stay out—we hope—er—hope—er—hope!

But, out—we will still be in:

Our military will speed up—more men—more guns—more ships—more planes—and our mills will make gun cotton.

More money will be needed—more government loans—higher income taxes—heavier corporation taxes—more luxury taxes—war profits taxes—pay through the nose.

Higher prices for clothes and food—higher living costs.

There will probably be regimentation of labor and industry—less unemployment—less C. I. O.—government control of railroads and public utilities.

Bonds will go down—industrial stocks up—price of gold will rise and gold will pour into our country.

And, if war comes—President Roosevelt will more than likely go in for a third term.

What did Sherman say?

Central Savings Bank & Trust Co.

But your Bank Deposits (up to $5,000) are—and will continue to be—**insured.**

"as time—and war—go on"

WORK BEGINS ON NEW POWER LINE

LaSalle And Natchez Will Be Linked By $500,000 Construction Project

A. O. Evans, district manager of the Louisiana Power and Light company, announced Saturday that the construction of the new high tension electric line from Standard, LaSalle parish, to Natchez, Miss., entailing an expenditure of more than a half million dollars, has been started and is being handled from offices established in Ferriday. Announcement of the construction of this line was made several months ago by McGregor Smith, president of the company.

The project will be completed on or about January 1, 1939, it is said.

At that time President Smith said that the company will rebuild its present 16 miles of 110,000 volt high line from its Ouachita parish Sterlington steam electric station to the Standard sub-station and will install additional circuit breakers and switching equipment at the Standard station. Also it will build 53 miles of high line to a point on the east bank of the Mississippi river opposite Natchez, where it will erect a 560-foot steel tower on which its conductors will cross the river.

The necessity for the new line was caused through the increase of the load added to the Mississippi Power and Light company's system in Natchez. The location of the new Armsrtong Tire and Rubber company's plant at Natchez, now under construction, will require that power be delivered over the new line by the end of this year.

Mr. Smith has assured that the construction of this project will create extensive employment at the construction site and even greater employment in factories, mills and on transportation systems in the manufacture and distribution of the raw materials required. Many poles will be utilized and will be from Louisiana forests, the president said.

Besides this construction, future plans contemplate the construction of another 110,000-volt line from Natchez to a point on the Jackson-Amite high tension line which will enable the Louisiana company to transmit larger blocks of power from the Sterlington plant.

SUNDAY SCHOOL CLASSES

Neighborhood Sunday school classes sponsored by the First Baptist church of Monroe will be held this afternoon at the Missouri Pacific Booster club, 307 Bell avenue; 205 Apple street, at 2:30 p.m., and at 409 Sixth street at 2 p.m. All are invited to attend.

The oldest known manuscript of the Bible is in the Vatican at Rome.

'DEAD END' KID SHOT BY CUPID



Their money must have been on the greyhound out in front, as this picture of Catherine Marvis, Hollywood dancer, and Leo Gorcey, oldest of the movie "Dead End" kids, was taken at the Culver City dog track. Or maybe it's love, since it is reported that Miss Marvis is engaged to marry Gorcey. She is from Atlanta.

● SERIAL STORY

PHOTO FINISH

COPYRIGHT, 1938 NEA SERVICE, INC.

BY CHARLES B. PARMER

CHAPTER VI

Monte Hill swaggered up to the auctioneer. Took out checkbook and pen. "How do I make out this check?"

"Well, now—" Mr. Jenkins hesitated.

"Wait a minute!" Linda Gordon was pushing forward. Monte thought he had this colt, did he? She'd show him a thing or two. "Mr. Jenkins, you said 'cash on the barrel-head—no checks accepted.' If he can give a piece of paper—" she left the sentence unfinished.

The crowd caught the idea. Began shouting: "I'll give you a pretty check, Mr. Jenkins!" "Take my check, mister!" Donald forced himself to Linda's side, carried on like a relay runner: "Is this a check sale, or cash sale? If this man's chec' are good, so are mine."

The auctioneer raised a hand for quiet. Hill turned to Linda. "You know me, Miss Gordon. My checks are good at Saratoga; are they good here?"

Linda looked him straight in the eye. Said: "I'm okaying no checks—I'm buying a colt, for cash." She glanced up: "Mr. Auctioneer, do I get the colt?"

Mr. Jenkins cleared his throat. Frowned down at Hill. "Mister, did you run that colt up without enough cash, or a certified check to pay for him?"

"I don't carry that much cash with me," Hill flashed back. "My checks—"

"Don't want 'em, my friend. Last cash bid was eight hundred"—the auctioneer went into his sing-song—"do I hear the thousand?" He did not. "Sold! To the young lady, for cash on the barrel-head."

The auctioneer jumped to the ground. Donald held out a hand to Linda; in it were four $100 bills. "You pay," he whispered. Linda put the bills with her money and, carrying out the ancient southern custom, laid $800 on the head of the keg.

"Here's your bill o' sale, Miss. Big Boy, give the colt to the lady, and bring out that nice little bay."

• • •

Old Sandy Gordon took the halter-rein from Big Boy, led the colt to the fence. Linda turned away from the chagrined Hill, motioned to Donald to follow her. "Uncle Sandy, this is our partner, Mr. Donald—"

"Brown Donald," the young man said, taking the uncle's gnarled fist. Brown Donald! Where had Linda heard the name? Somewhere in connection with the racing game.

A tall figure loomed over them—Monte Hill. He ignored the girl, the young man. Said: "Mr. Sandy, you don't know me, but when you were winning with Beau Mardi at Saratoga, I was a kid selling programs at the track. I just want to say—"

He smiled at them; spoke as if he harbored no bitterness, "You've got the smartest niece in America. If she hadn't spoken, my check would have been taken. But all's fair in a horse deal." He turned to Linda: "I caught on, that you two were joining forces. You've got an aristocratic partner, but I sort of wish you had teamed up with me."

She smiled, too, but it came hard. "Maybe I would have, Monte, but you said women and racing don't mix."

His face hardened. "They don't."

Brown Donald lifted eyebrows. "Don't, eh? We'll show you a thing or two."

"Show me?"

"Yes, you." Donald spoke with a superior air.

"It'll take more than a fancy steeplechase jock to do it," said Hill with finality.

Linda shot a quick glance at the handsome youngster. So her partner was THE Donald; a gentleman jockey who rode at country club meets. One of the hangers-on of the moneyed aristocracy. So, he was trying to pick up a horse of his own—cheap. That was it. Probably tired of riding horses for wealthy friends.

"Tell you what I'll do," Hill was speaking again, "before you go and ruin this colt over the jumps, I'll give you the same price I bid: thirty-five hundred. I guess you'll take my check, Linda?"

"The colt is not for sale," said Linda, "at any price. And look!" She pointed up the highway. A motorcade was sweeping down toward the barn.

"Looks like the crowd from Radford's," she said.

It was. Three cars came to a dusty stop in front of the sales barn. Bruce Radford jumped out of the first car, followed by a handful of prosperous-looking men.

"Heh! You started the sale?" Radford demanded.

"Waited over an hour for your crowd," the auctioneer complained. "This here is business—"

"Great Scott, man! Didn't you know last night's storm washed the Hogan's creek bridge away? I had to detour 22 miles—"

"You should-a sent word. But you're in time. I'm sellin' four fine colts—"

"What about Golden Toy?"

"Sorry," Jenkins shrugged fat shoulders. "Sold for eight hundred—"

"I'm darned!" Radford turned, recognized Linda, who had been obscured by Golden Toy's entourage. "Hello, Linda! You did get here! Who bought Golden Toy?"

"I did! That is, Mr. Donald and I together."

"You—and Donald!" He swept his panama off, ran fingers through thick, brown hair. He made Linda think of a fat kewpy—a disgruntled kewpy. "Well, I'm darned! Since when did you team up with a—"

"That'll be enough from you, Radford," Donald said quietly.

"Who spoke to you?"

"I'm speaking to you. We bought the colt together; we're going to campaign together."

Radford looked at Linda. "That true?"

She nodded.

• • •

He seemed shocked. Said something to the men around him. Linda caught their words—advice spoken from hardened mouths: "Buy the gal out—she'll take dough—you got a right to the colt—"

The girl flushed. Looked an instant at Monte Hill. He shook his head, as if to repeat, "women and racing—they don't mix."

"Tell you what I'll do; I'll give you a couple of thousand—" Radford began, but Linda cut him short, saying meaningly: "You should start at thirty-five hundred, Bruce—the price of another thoroughbred."

He flushed. She said, "Remember?"

"All right, I'll give you thirty-five hundred—"

"Not for thirty-five thousand—from you!"

Radford looked at her levelly a moment. There was no resentment in his face. He turned to Donald: "You don't want to make any money either do you?"

Brown Donald looked at Linda: "We don't want his money, do we?"

"No."

"Colt's not for sale—to you, Radford," Donald said evenly. "Now, you'll excuse us, Mr. Sandy, let's get going to your farm."

Sandy Gordon and Brown Donald led the colt off; Linda turned her back on Bruce and his crowd. Monte fell into step, as they followed the colt.

"Oh, Monte—" she said nothing more. He took her arm, sensing her nervousness.

"Racing—it's a tough game for a woman," he said, "unless she's rolling in money. You need someone," he was speaking in low tones, "won't you change your mind, let me look after—"

"Monte!" She forced a smile up at him. "Please, please don't go into that again. You're a dear, but the excitement has gotten me down. Let's go on to the house—"

• • •

He dropped her arm. "Sorry, Linda," his voice became matter-of-fact, "I've got to run straight back; but I'll be here next month. And"—again he lowered his voice, nodded towards Donald's back—"keep your eyes open, youngster." He raised his hat, left her abruptly. She saw him drive off without looking back. She had upset his apple-cart; he had taken it like the sportsman he was. Good old Monte!

Now Brown Donald came back to her; he, too, was leaving. His eyelids lowered, he half smiled; again she felt that electric current. "Got to run up to Berwyn tonight; riding in a big steeplechase next week," he explained. "I told Mr. Sandy to give the colt long, slow gallops; get ready for the fall steeplechases."

"Steeplechases?" She drew back. It seemed hard to talk against his wishes. "This is a flat runner. We're going after the Jockey Club Stakes; then, the Derby next year."

The man's face set in hard lines; again the current snapped off. "I don't think so." He spoke evenly. "He's long legged; his mammy had stamina. I'm going to make a great jumper out of—"

"Oh, no, you aren't!" Linda's eyes flashed with purpose.

"No?" He smiled; once more the girl was drawn to him by an invisible something. "We'll see. Well, I've got to catch a bus. Keep record of expenses; I'll divvy with you." He waved a hand, turned and left her.

Straight ahead, old Sandy Gordon was leading a spirited thoroughbred.

(To Be Continued)

SURPLUS COTTON USED TO MAKE MATTRESSES

That surplus cotton can be utilized for making comfortable mattresses by negro farm women was demonstrated in the Britton community at the home of Loreda Britton by the negro farm agent, A. G. Facen, and home agents, Cordelia Blackburn and Selena Joseph. Twenty-four farm women attended the demonstration and participated in the construction of the mattress.

Miss Nan Tarwater, district home demonstration agent, University, La., Mrs. Jewel McQuiller, Ouachita parish home agent, and Mrs. J. S. Sims visited the demonstration and gave helpful suggestions to the group of women on home improvement and the necessity of cooperating with the negro agents in charge of projects.

Mrs. McQuiller pointed out to the group that it was not the aim of these demonstrations to curtail purchasing commercial mattresses but to teach the appreciation of good mattresses in the many negro homes where there are no mattresses at all and no funds to purchase the material and pay for construction.

A dinner was served by the negro women to the visitors and those taking part in the demonstration. With the exception of a few things that could not be raised on the farm the food for the dinner was taken from the Britton's pantry.

SIG HAAS STORE OFFERS QUALITY FALL CLOTHING

Sig Haas and Sons, men's clothiers, whose store is located at 119 DeSiard street, announces fine new values in fall styles of Society Brand, Varsity Town and Devonshire suits and Dobbs hats.

The suits, which are all wool, are carefully tailored and are stocked in a wide variety of patterns, styles and colors and in all sizes.

For the past 31 years the firm of Sig Haas and Sons has offered the finest merchandise available and the store is noted for its reasonable prices and courteous service.

Those seeking new fall wear will find the "mode of the moment" in men's clothing at Sig Haas and Sons.

New York retail stores expect a billion-dollar increase in business during the world's fair in 1939.

VICTIM OF BORDER OUTBREAK



This picture, sent across the Atlantic by radio, was made in a hospital at Seidenberg, Germany, September 20, as a nurse leaned over one of the German customs officials reported wounded by bullets fired by Czechoslovakian border raiders. The clash was one of a series between Czechs and Sudeten Germans. Note the picture of Adolf Hitler on the wall.

FRANK GANNETT UPHOLDS PRESS

Asserts Only Free News Publication Prevents 'One-Man Rule'

ROCHESTER, N. Y., Sept. 24.—(AP)—Frank Gannett, publisher of the Gannett newspapers, said today that "only a free press" stands between the American citizenship and "one-man rule."

Gannett replied, in a speech prepared for radio delivery, to attacks by Senator Minton, Democrat, Indiana, in what he termed Minton's "efforts to gag the press."

"It was the support of the press of America that brought to a successful conclusion the fight against the proposal to pack the supreme court," Gannett declared, adding that the press also halted the government reorganization bill and the president's congressional "purge."

"Naturally," he said, "when the newspapers wage successfully battles of that sort, they arouse the animosity of those who have been foiled in carrying out their plans."

Saying that Senator Minton quoted an unidentified editor to the effect that the Associated Press, of which Gannett is a director, is a monopoly, the Rochester publisher asserted, "Nothing could be further from the truth."

He explained that the Associated Press is a cooperative organization of nearly 1,400 member newspapers, each of which has a vote in the selection of the board of directors.

"The board of directors," he said, "represents newspapers large and small, of all kinds of political faith, independent, Democratic, Republican. These directors would be quick to see any unfairness in a news report."

The existence of two other major news services and the radio, he added, offers further protection against monopoly in the news.

Gannett said that Minton's statement that the Gannett chain was "subsidized by the utility holding companies" was "just a plain, unvarnished lie—to use one of Senator Minton's favorite expressions."

GOOD SAMARITAN HOME IS PRAISED

Board Will Be Enlarged And Present Members Will Not Be Retired

The so-called reorganization of the board of the Home of the Good Samaritan does not mean that the superintendent, Rev. J. R. Downs, is to be retired or that the present board is to be retired, it was stated Saturday by Bob Burns, chairman of the budget committee of the Community Chest.

"The home has done a wonderful work," stated Mr. Burns, "and in his 25 years of service Rev. Downs has performed a worthwhile service. There is no thought of retiring him or the other present board members who are charter members and who are such men as Judge J. T. Shell, Judge W. M. Harper, Dan Breard, Lloyd Warren, Dr. A. E. Fisher, W. W. McDonald and others.

"The Community Chest does require, however, that additional trustees be named who will have charge of the finances of the home in cooperation with Rev. Downs and to whom he will make financial reports from time to time as required."

It was stated that Rev. Downs, through personal self-sacrifice, saved the home from foreclosure several years ago and that he has always placed the interests of the home ahead of his own interests whenever the occasion has warranted.

OFFICERS NAMED BY SWARTZ HOME CLUB

The following officers were elected by the Swartz Home Demonstration club at its meeting held at the home of Mrs. W. E. Quinn: Mrs. C. B. Hammett, president; Mrs. Ed Edelen, vice-president; Mrs. J. Coats, secretary-treasurer; Mrs. T. C. McGlohon and Mrs. W. E. Quinn, clothing leaders; Mrs. Ed Edelen and Mrs. McCellum, poultry leaders; Mrs. R. W. Hegwood and Mrs. I. Coats, living room leaders; Mrs. C. C. Hare and Mrs. C. B. Hammett, landscape leaders; Mrs. R. Cobb and Mrs. Ed Edelen, food preservation; Mrs. Morris Hare, garden leader.

Plans for placing exhibits at the Ouachita Valley fair were discussed.

Refreshments were served to the following: Mesdames Ivy Smith, Hammett, McCollum, McGlohon, Hare, Cobb, Coats, Edelen, Quinn, and D. L. Bornman, who was guest of honor.

The next meeting will be held at the home of Mrs. Coats.

$1.00 STARTS LIFE POLICY THAT PAYS UP TO $3,000

Policy Sent Free

An amazing new life insurance policy is now offered, without medical examination, to men, women and children from 10 to 74 years of age. This policy provides up to $1,500 for natural death and up to $3,000 for accidental death, as specified, based on age. Thousands throughout the country have taken advantage of this low cost plan. Sold by mail only. That is why you can buy so much life protection with an initial payment of only $1.00. Send no money. You may receive a policy for Free inspection and full particulars without obligation. Simply send name, address and age to the Guaranty Union Life Insurance Co., Dept. 22E, Beverly Hills, California. Send today. No agent will call. (Adv.)



Now!

Is the Time to

SAVE

By Cash & Carry

ON YOUR WINTER

CLEANING

and

PRESSING

Suits
Coats
Dresses
and
Overcoats
Plain

3 FOR $1

G. R. OBER & SON

— TWO LOCATIONS —

2405 South Grand
Phone 160

200 Catalpa
Phone 2963



HOLLOWAY'S Pharmacy

400 ST. JOHN ST. Clinic Bldg. PHONE 3712 • Free Delivery

Where Pharmacy is practised as a Fine Art....

ANNOUNCEMENT

I Wish to Advise My Friends and Clients That

I Have Re-opened the

FLUKER INSURANCE AGENCY

With Offices

425-426 Bernhardt Building Phone 833

The Fluker Insurance Agency was in operation 10 years when it merged in June, 1937, with Gregg & McKenzie, Inc. In reopening, and as a matter of fair play, I wish to make it clear that I do not intend to solicit any business belonging to Gregg & McKenzie, Inc. I DO EXPECT to retain all business written by the Fluker Insurance Agency prior to the merger and new business written by me personally during my association with them. To accomplish that end I solicit the support of my friends and clients.

Horace Fluker



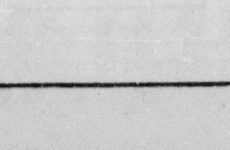
STATION KMLB

Every Tuesday

At 5:45 P. M.

FAMILY SHOE STORE

320 DESIARD ST. MONROE, LOUISIANA



If War Comes!

If war comes in Europe, we will stay out—we hope—er—hope—er—hope!

But, out—we will still be in:

Our military will speed up—more men—more guns—more ships—more planes—and our mills will make gun cotton.

More money will be needed—more government loans—higher income taxes—heavier corporation taxes—more luxury taxes—war profits taxes—pay through the nose.

Higher prices for clothes and food—higher living costs.

There will probably be regimentation of labor and industry—less unemployment—less C. I. O.—government control of railroads and public utilities.

Bonds will go down—industrial stocks up—price of gold will rise and gold will pour into our country.

And, if war comes—President Roosevelt will more than likely go in for a third term.

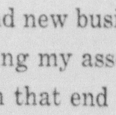
What did Sherman say?

FEDERAL DEPOSIT INSURANCE CORPORATION $5,000 INSURANCE FOR EACH DEPOSITOR MEMBER

Central Savings Bank & Trust Co.

But your Bank Deposits (up to $5,000) are—and will continue to be—insured.

"as time—and war—go on"



CONSIDER SERIOUSLY

Certainly money put into the care of anything as vital as your eyes is the soundest investment you can make.

COTE OPTICAL COMPANY

DR. C. C. FRYANT, Optometrist

Across the Street from Ouachita Bank 129 DeSiard Street

FIRING TEACHERS WHO MARRY HIT

Californian Says Women Should Be Allowed To Wed And Have Children

HOLLYWOOD, Calif., Sept. 24.—(AP)—Dr. Paul Popenoe, director of the Los Angeles Institute of Family Relations, struck out today at school boards which discharge women teachers who marry—"as if they were guilty of a crime involving moral turpitude."

Education for marriage, not sex education, is needed, Dr. Popenoe declared in addressing a conference of the California Association of Health, Physical Education and Recreation.

"The almost incredible failure of marriage in Los Angeles county, with half of all marriages ending in the courts, is not because there is no help available for young people," he said.

"There is a great deal of help; but they don't use it, because school, church and home have not taught them the necessity for taking the subject seriously, but have left them to get their ideals from the radio crooners and the movies.

"If the schools are going to take the subject seriously, they will have to have a change of heart and a change of front. Boards of education will have to show their own respect for marriage and parenthood.

"In a majority of states, the marriage of a woman teacher is still ground for her dismissal. No attempt is made to claim she is any less efficient after marriage. She is, in fact, probably more efficient. But she will lose her job just the same.

"California is a little more enlightened in that respect. It does not discharge teachers for marriage, but it still balks at their becoming mothers. Why shouldn't women teachers have children?"

Dr. Popenoe pointed out that California boards pay a teacher the difference between her salary and that of a substitute in case of illness or accident, but not if she is on leave for child birth.

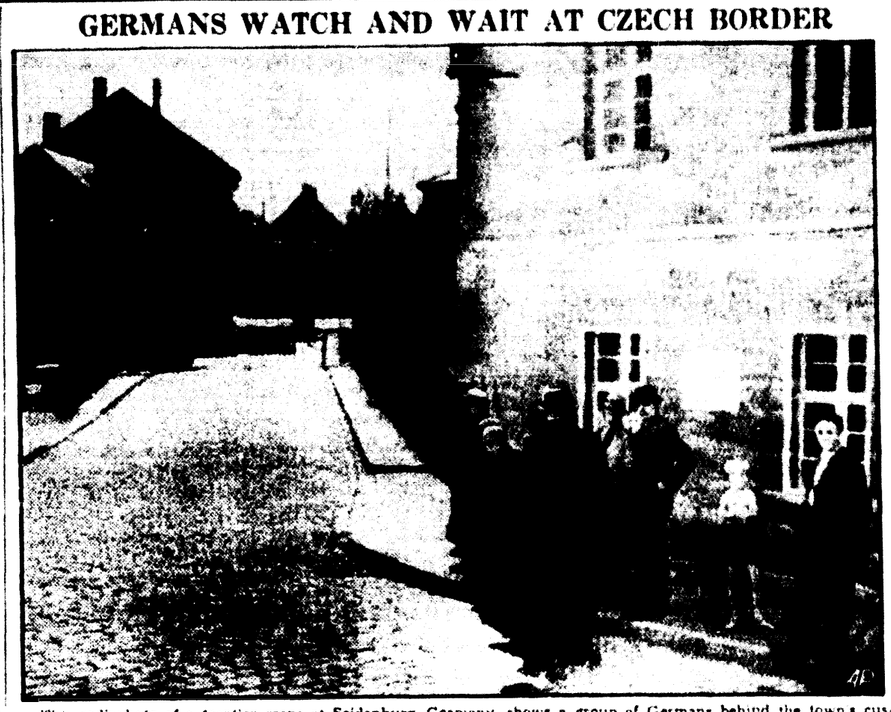
"What excuse can be given for discriminating against child bearing?" he demanded.

"A reorientation of the schools is more important than any other one thing, in sex education," Dr. Popenoe concluded.

"Beyond this, the high schools must face frankly and honestly the questions which perplex young people—for instance, concerning sexual experience before marriage. This can not be dodged, it can not be left up in the air as an unsettled problem, if young people are to be prepared for success and happiness in later life."

HAVE YOUR EYES TESTED AND GLASSES PRESCRIBED AND FITTED
By
DR. FRIEDMAN
who is the best known optometrist in north Louisiana for forty years. Office with Dr. Rube Henry, over D. Masur & Sons, at DESIARD AND GRAND STREETS.

GERMANS WATCH AND WAIT AT CZECH BORDER



This radiophoto of a frontier scene at Seidenburg, Germany, shows a group of Germans behind the town's custom house looking toward the Czechoslovakian customs barrier where 17 were reported wounded shortly before in a clash between Czechs and German Sudetens. The Germans claimed the Czechs crossed the frontier and opened fire.

DEATHS

MISS LOU JONES

CHOUDRANT, La., Sept. 24.—(Special)—The funeral and interment of Miss Lou Jones, 82, sister of Mrs. L. T. Kirkland, who died in Malvern, Ark., from a heart attack early Thursday, was held here Saturday.

The services were held in the New Hope church, Rev. E. A. Burgess officiating and interment was in New Hope cemetery.

Miss Jones is survived by three sisters, Mrs. L. T. Kirkland, Mrs. Dora Probst, Malvern, Ark., and Mrs. Arthur Lyles, Rayville.

M. A. BEAVERS

CLARKS, La., Sept. 24.—(Special)—The funeral of M. A. Beavers, 80, who died Wednesday in a Shreveport hospital, was held in the Clarks Baptist church Friday at 2:30 p.m., with Rev. Paul Jones, pastor, officiating. Interment was in Old Bethel cemetery.

Surviving are two daughters, Mrs. Beatrice Oliver, San Marcus, Tex., and Mrs. M. J. Simmons, Hodge; three sons, Joe Beavers, Sabinol, Tex.; Lawrence Beavers, San Francisco, Calif.; and Leon Beavers, San Marcus, Tex.; three stepsons, Crawford and Curtis Black, Clarks, and Aubry Black, Alto, and a half-brother, Nat Black, Crowville.

WILLARD S. SMITH

FERRIDAY, La., Sept. 24.—(Special)—The funeral of Willard S. Smith was held at his home, "Ravenswood," Thursday, followed by interment in the city cemetery at Natchez. Rites were conducted by Rev. J. M. Barkin and Rev. J. H. Harris, Presbyterian ministers of Waterproof.

Mr. Smith had resided in Concordia parish since 1910 and at the time of his death was a member of the staff of the Texas Road Gin company near Waterproof.

He was a great lover of outdoor sports and a charter member of the hunting club of Concordia. He was also an ardent baseball fan and one of the best fishermen and hunters in the parish.

Active pallbearers were James Schuchs, Professor W. E. Person, D. L. Nelson, Philip Neal, David Miller, Sr., and David Miller, Jr.

The honorary pallbearers were T. B. Jones, John King, George Abat, John Dale, Sr., John Dale, Jr., Leslie Dale, E. W. Vogt, D. L. Oliver, Bill Pierce, Herbert Wink, R. S. Wilds, Sr., J. M. Reeves, Charles Karnick, Williard Schuchs, John Schuchs, Jr., John Schuchs, Sr., Dunbar Chambers, Edgar Strickler, Judge R. M. Taliaferro, Albert Nichols, Stanton Rife, G. P. Bullis, Charles Holmes, Ben Green, Homer Rucker, Ben Crooks, Hal Means, Claude James, E. P. Campbell, Jack Campbell, S. H. Henderson, E. J. Barnes, John Ellis and M. M. Perkins, Sr.

ERBA SPEAKER

TALLULAH, La., Sept. 24.—(Special)—The funeral and interment of Erba Speaker, 67, farmer and cattleman of Quimby, who died early Thursday of heart failure, will be held in Coldwater, Mich., where the body was sent Friday.

He leaves his wife, a son, Dr. J. Speaker of Quimby, a daughter, Mrs. Velma Younts, living in Michigan, three grandchildren and one great-grandchild. Also he is survived by a brother, Charles Speaker, of Flint, Mich.

MRS. LILLIAN ABBOTT

Mrs. Lillian Gladys Thompson Abbott, 46, died at midnight Friday at a local hospital after a long illness.

The funeral will be held at 409 Hilton street this afternoon at 3 p.m., with Rev. R. T. Watson, pastor of the First Christian church, officiating. Interment will be made in Riverview Burial park.

She is survived by her husband, several nieces in Houston, Tex., and cousins in Simsboro.

Pallbearers will be the following: Jim Brothers, "Buck" Coleman, George McCormick, James Scalia, Mr. Funderburk, D. A. Breard, Frank Chase, Charles Garby, Bob Ed Tucker and Guy Feazel.

MRS. JENNIE FERRIDAY WOOD

FERRIDAY, La., Sept. 24.—(Special)—Funeral services were held Friday afternoon from the First Presbyterian church in Natchez for Mrs. Jennie Ferriday Wood, who died at Natchez on Thursday afternoon following a brief illness. Mrs. Wood was born on Helena plantation, now Ferriday, on October 2, 1871, the daughter of the late Joseph C. Ferriday and the late Mrs. Annie Pendleton Ferriday. She spent her early childhood on the plantation, which later became a flag station and then Ferriday.

She is survived by her husband, R. Lee Wood; one daughter, Mrs. Jennie Lee Waggener; one granddaughter, Miss Allen Waggener; three grandsons, Bernard P. Wood, Jr., Robert Y. Wood, Jr., and Malcolm Wood; three sons, Charles F. Wood, Robert Y. Wood and Bernard P. Wood; two sisters, Mrs. John D. Vincent of New Orleans, Mrs. Mary F. Gordon of Port Gibson, Miss, and one brother, Pendleton Ferriday of Columbus, Miss.

Last rites were conducted by Rev. Stuart Henry, pastor of the First Presbyterian church of Natchez. A number of friends from Ferriday attended the funeral. Interment took place in the family plot of the Natchez city cemetery.

SINGERS TO MEET

The Ouachita Singing convention will meet for its regular fall session Saturday and Sunday, October 1-2, at Claiborne church on the Dixie-Overland highway, four miles west of West Monroe. Election of officers for the coming year and other business will be undertaken Saturday. Many singers from Monroe and elsewhere are expected to attend.

Urging opening of maternity wards and child welfare centers throughout Ceylon, Sir Baron Jayatilaka, home minister, said 73 per cent of the island's people are sickly.

BARGES OPPOSED BY RAIL WORKERS

Organization Formed To Protest Against Federally Operated Lines

ATLANTA, Sept. 24.—F. Representatives of railroad employes in 14 states were on record today as opposed to extension or enlargement of federally operated barge lines through the medium of the Inland Waterways corporation.

Meeting here yesterday, the group formed as the Mutual Transportation committee to carry out a program of opposition and elected W. A. Crawford and H. H. Warner, both of Savannah, Ga., chairman and secretary, respectively.

Representatives attended from Illinois, Missouri, Kentucky, Tennessee, Mississippi, Indiana, Louisiana, Texas, Alabama, Florida South Carolina, North Carolina, Virginia and Georgia.

They adopted a resolution urging members of the next congress to take steps to divest the federal government of its interest in the Inland Waterways corporation "or any further interest in the actual operations of barge lines on any river in the United States."

The resolution expressed opposition to "any extensive improvement for navigation purposes on the St. Lawrence river," or the "proposed construction of canals, such as has been suggested to connect the Warrior and Tennessee rivers, and the Tombigbee and Tennessee rivers . . ."

"We condemn," the resolution added, "the attitude of the executive of the Inland Waterways corporation, through expressions to the press as being determined to extend the operations of the government to the Savannah river in the face of disapproval of same by the board of advisors and the board of managers of the Inland Waterways corporation."

SOME TECH FRESHMEN WRITE ODD ANSWERS

RUSTON, La., Sept. 24.—(Special)—Some of the freshmen at Louisiana Tech have "odd ways" of identifying themselves on their registration cards which they hand to the dean of men, W. L. Mitchell, at the opening of the college.

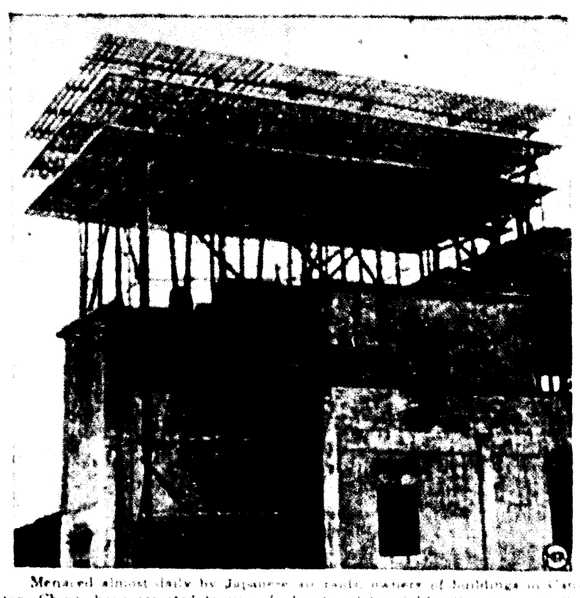
Each student is required to fill in a blank which designates his class as freshman, sophomore, junior or senior.

An instructor who thumbed through the cards recently found that two freshmen had misinterpreted the meaning of the word "class." One freshman said he was class "B"—not so good as class "A," but nevertheless pretty good; the other freshman just wrote in "white."

WALLET STOLEN

A pocketbook belonging to John Manning of 304 Linderman avenue, West Monroe, was reported stolen to Monroe police Saturday morning. The wallet, which was described as black leather with gold initials J. M. M. inscribed on its side, disappeared from Manning's room between 1 p.m. and 10 p.m. Friday. It contained four dollars in cash, three bills and one silver dollar.

CLEVER CHINESE 'CATCH' BOMBS



Menaced almost daily by Japanese air raids, owners of buildings in Canton, China, have resorted to use of "catch" shelters like the one over the roof of the building in the picture above. These protections are made of meshed steel nets anchored to stanchions.

HOME ROOM OFFICERS AT NEVILLE HIGH NAMED

W. C. Spight's sophomore home room at Neville High school elected the following as home room officers: John Collens, student council representative, Helmut Strauss, president, Ira Cagle, vice-president, Van Shepard, treasurer, Tommy Clements, thrift club representative, James Kepner, historian, Salvatore Donna, cheer leader.

Girls Student council representative, Evelyn Aden, Sybil Daughtry, president, Alice Ray Goza, vice-president, Margie Brennon, secretary, Evelyn Jane Smith, reporter, Peggy Morrison, Red Cross representative, Joyce Siegle, editor.

The home room mothers are Mrs. D. Curtis Smith and Mrs. R. P. Siegle.

EFFORT MADE TO ENTER HOUSE THROUGH WINDOW

Police were called to 209 Carolina street, the home of R. F. Henderson, Friday night at 10:54 p.m., when someone was heard trying to gain entrance to the house by cutting a screen.

A guest, Mrs. Haren of Shreveport, was alone in the house at the time. She reported hearing someone cutting the screen on a window at the east side of the house. The window was found and the intruder then tried to enter on the south and west sides but found that the windows were all fastened. Mrs. Haren reported, and was frightened away.

Quick Relief from Pile Irritation

Thirty years ago, a Buffalo druggist created a formula for relief from the itching and smarting caused by piles. It brought such amazing quick relief that its fame has spread throughout the country as one user told another. Don't give up hope of relief until you have tried this unique formula. Use Peterson's Ointment without risking a cent. Your money refunded if not delighted. Get a 35c box of Peterson's Ointment from any druggist. In tube with hard rubber applicator, 60c. (Adv.)

D. V. HICKS ACCUSED OF BICYCLE THEFT

PREPARATIONS FOR FAIR MADE AT STERLINGTON

BAR B Q
Sliced Pork and Beef—Hot Daily—Pork Ribs, lb. 35c
CARR'S GROCERY
2900 Lee Ave. Phone 714

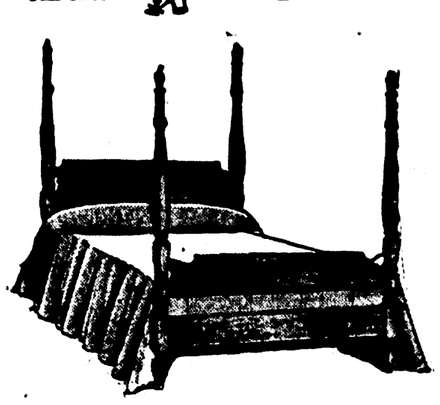
Ride The Blue Bird
Wabash
New Afternoon Train St. Louis to CHICAGO
Leave St. Louis 4:25 pm Arrive Chicago 9:35 pm
A train of exquisite beauty—blue and gold outside and luxury and comfort inside. One of the smartest and most modern of all standard trains.
Look at This Fast Schedule
Leave St. Louis, Union Station ..... 4:25 pm
Leave St. Louis, Delmar Station ..... 4:30 pm
Arrive Chicago, Englewood Station ..... 9:23 pm
Arrive Chicago, Dearborn Station ..... 9:35 pm
Ask any ticket agent to write your ticket over Wabash or ask R. T. Molesworth, District Passenger Agent, 711 Gazette Bldg., Little Rock. Phone 8228
Why not stop-over during the day in St. Louis and yet reach Chicago that same evening?



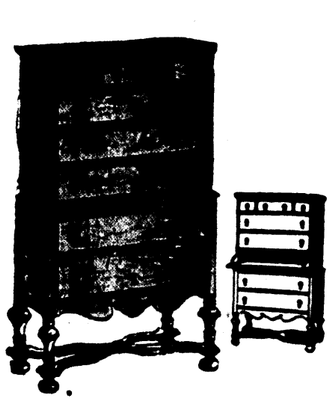
THE TOWN'S ON THE RUN!

. . . to see the new Cavalier bedroom suites at the Home Furniture Company! These splendid suites which have taken the town by storm, are made by the famous Cavalier Corporation, and are principally 18th century reproductions.

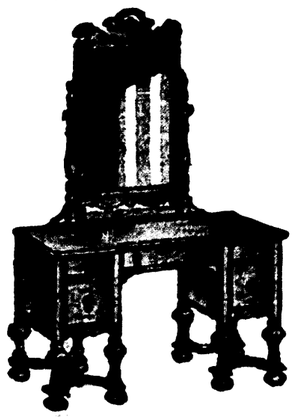
Despite the fact that these well-styled, well-executed pieces are nationally advertised, they are very moderately priced. Be sure to see them. Available in mahogany, maple and walnut.



High Poster Bed $26.50



Desk Chest $42.00



Vanity $39.00

SOLID MAPLE, WALNUT OR MAHOGANY

Over 50 fine pieces to select from. You'll find the suite that you wanted to buy at the price you hoped to pay.



HOME FURNITURE COMPANY

Easy Terms Without Finance Charge

501-511 DeSiard St.
Phone 3040
MONROE, LA.

Every Coat a Quality Garment



Skunk jacket with little collar. Black.
$98.50

Squirrel-loche coats natural and dyed, handsomely lined and finished.
$105

Muskrat coat dyed to simulate mink.
$119

TERMS
Purchase on our convenient budget plan. A small down payment and the rest in small monthly payments.

We offer you the added advantage of a Budget Payment Plan in the purchase of these unusually attractive fur values.

Free Repair First Year

Bella Scherck Davidson
Woman's Shop
Phone 1379 Walnut at DeSiard
This Store Will Be Closed All Day Monday in Observance of a Religious Holiday

IT WILL PAY YOU TO BUY YOUR COAT NOW!

FIRING TEACHERS WHO MARRY HIT

Californian Says Women Should Be Allowed To Wed And Have Children

HOLLYWOOD, Calif., Sept. 24.—(AP)—Dr. Paul Popenoe, director of the Los Angeles Institute of Family Relations, struck out today at school boards which discharge women teachers who marry—"as if they were guilty of a crime involving moral turpitude."

Education for marriage, not sex education, is needed, Dr. Popenoe declared in addressing a conference of the California Association of Health, Physical Education and Recreation.

"The almost incredible failure of marriage in Los Angeles county, with half of all marriages ending in the courts, is not because there is no help available for young people," he said.

"There is a great deal of help; but they don't use it, because school, church and home have not taught them the necessity for taking the subject seriously, but have left them to get their ideals from the radio crooners and the movies.

"If the schools are going to take the subject seriously, they will have to have a change of heart and a change of front. Boards of education will have to show their own respect for marriage and parenthood.

"In a majority of states, the marriage of a woman teacher is still ground for her dismissal. No attempt is made to claim she is any less efficient after marriage. She is, in fact, probably more efficient. But she will lose her job just the same.

"California is a little more enlightened in that respect. It does not discharge teachers for marriage, but it still balks at their becoming mothers. Why shouldn't women teachers have children?"

Dr. Popenoe pointed out that California boards pay a teacher the difference between her salary and that of a substitute in case of illness or accident, but not if she is on leave for child birth.

"What excuse can be given for discriminating against child bearing?" he demanded.

"A reorientation of the schools is more important than any other one thing, in sex education," Dr. Popenoe concluded.

"Beyond this, the high schools must face frankly and honestly the questions which perplex young people—for instance, concerning sexual experience before marriage. This can not be dodged, it can not be left up in the air as an unsettled problem, if young people are to be prepared for success and happiness in later life."

HAVE YOUR EYES TESTED AND GLASSES PRESCRIBED AND FITTED
By
DR. FRIEDMAN
who is the best known optometrist in north Louisiana for forty years. Office with Dr. Rube Henry, over D. Masur & Sons, at DESIARD AND GRAND STREETS.

GERMANS WATCH AND WAIT AT CZECH BORDER



This radiophoto of a frontier scene at Seidenburg, Germany, shows a group of Germans behind the town's custom house looking toward the Czechoslovakian customs barrier where 17 were reported wounded shortly before in a clash between Czechs and German Sudetens. The Germans claimed the Czechs crossed the frontier and opened fire.

DEATHS

MISS LOU JONES

CHOUDRANT, La., Sept. 24.—(Special)—The funeral and interment of Miss Lou Jones, 82, sister of Mrs. L. T. Kirkland, who died in Malvern, Ark., from a heart attack early Thursday, was held here Saturday.

The services were held in the New Hope church, Rev. E. A. Burgess officiating and interment was in New Hope cemetery.

Miss Jones is survived by three sisters, Mrs. L. T. Kirkland, Mrs. Dora Probst, Malvern, Ark., and Mrs. Arthur Lyles, Rayville.

M. A. BEAVERS

CLARKS, La., Sept. 24.—(Special)—The funeral of M. A. Beavers, 80, who died Wednesday in a Shreveport hospital, was held in the Clarks Baptist church Friday at 2:30 p.m., with Rev. Paul Jones, pastor, officiating. Interment was in Old Bethel cemetery.

Surviving are two daughters, Mrs. Beatrice Oliver, San Marcus, Tex., and Mrs. M. J. Simmons, Hodge; three sons, Joe Beavers, Sabinol, Tex.; Lawrence Beavers, San Francisco, Calif.; and Leon Beavers, San Marcus, Tex.; three stepsons, Crawford and Curtis Black, Clarks, and Aubry Black, Alto, and a half-brother, Nat Black, Crowville.

WILLARD S. SMITH

FERRIDAY, La., Sept. 24.—(Special)—The funeral of Willard S. Smith was held at his home, "Ravenswood," Thursday, followed by interment in the city cemetery at Natchez. Rites were conducted by Rev. J. M. Barkin and Rev. J. H. Harris, Presbyterian ministers of Waterproof.

Mr. Smith had resided in Concordia parish since 1910 and at the time of his death was a member of the staff of the Texas Road Gin company near Waterproof.

He was a great lover of outdoor sports and a charter member of the hunting club of Concordia. He was also an ardent baseball fan and one of the best fishermen and hunters in the parish.

Active pallbearers were James Schuchs, Professor W. E. Person, D. L. Nelson, Philip Neal, David Miller, Sr., and David Miller, Jr.

The honorary pallbearers were T. B. Jones, John King, George Abat, John Dale, Sr., John Dale, Jr., Leslie Dale, E. W. Vogt, D. L. Oliver, Bill Pierce, Herbert Wink, R. S. Wilds, Sr., J. M. Reeves, Charles Karnick, Williard Schuchs, John Schuchs, Jr., John Schuchs, Sr., Dunbar Chambers, Edgar Strickler, Judge R. M. Taliaferro, Albert Nichols, Stanton Rife, G. P. Bullis, Charles Holmes, Ben Green, Homer Rucker, Ben Crooks, Hal Means, Claude James, E. P. Campbell, Jack Campbell, S. H. Henderson, E. J. Barnes, John Ellis and M. M. Perkins, Sr.

ERBA SPEAKER

TALLULAH, La., Sept. 24.—(Special)—The funeral and interment of Erba Speaker, 67, farmer and cattleman of Quimby, who died early Thursday of heart failure, will be held in Coldwater, Mich., where the body was sent Friday.

He leaves his wife, a son, Dr. J. Speaker of Quimby, a daughter, Mrs. Velma Youn's, living in Michigan, three grandchildren and one great-grandchild. Also he is survived by a brother, Charles Speaker, of Flint, Mich.

MRS. LILLIAN ABBOTT

Mrs. Lillian Gladys Thompson Abbott, 46, died at midnight Friday at a local hospital after a long illness.

The funeral will be held at 409 Hilton street this afternoon at 3 p.m., with Rev. R. T. Watson, pastor of the First Christian church, officiating. Interment will be made in Riverview Burial park.

She is survived by her husband, several nieces in Houston, Tex., and cousins in Simsboro.

Pallbearers will be the following: Jim Brothers, "Buck" Coleman, George McCormick, James Scalia, Mr. Funderburk, D. A. Breard, Frank Chase, Charles Garby, Bob Ed Tucker and Guy Feazel.

MRS. JENNIE FERRIDAY WOOD

FERRIDAY, La., Sept. 24.—(Special)—Funeral services were held Friday afternoon from the First Presbyterian church in Natchez for Mrs. Jennie Ferriday Wood, who died at Natchez on Thursday afternoon following a brief illness. Mrs. Wood was born on Helena plantation, now Ferriday, on October 2, 1871, the daughter of the late Joseph C. Ferriday and the late Mrs. Annie Pendleton Ferriday. She spent her early childhood on the plantation, which later became a flag station and then Ferriday.

She is survived by her husband, R. Lee Wood; one daughter, Mrs. Jennie Lee Waggener; one granddaughter, Miss Allen Waggener; three grandsons, Bernard P. Wood, Jr., Robert Y. Wood, Jr., and Malcolm Wood; three sons, Charles F. Wood, Robert Y. Wood and Bernard P. Wood; two sisters, Mrs. John D. Vincent of New Orleans, Mrs. Mary F. Gordon of Port Gibson, Miss., and one brother, Pendleton Ferriday of Columbus, Miss.

Last rites were conducted by Rev. Stuart Henry, pastor of the First Presbyterian church of Natchez. A number of friends from Ferriday attended the funeral. Interment took place in the family plot of the Natchez city cemetery.

SINGERS TO MEET

The Ouachita Singing convention will meet for its regular fall session Saturday and Sunday, October 1-2, at Claiborne church on the Dixie-Overland highway, four miles west of West Monroe. Election of officers for the coming year and other business will be undertaken Saturday. Many singers from Monroe and elsewhere are expected to attend.

Urging opening of maternity wards and child welfare centers throughout Ceylon, Sir Baron Jayatilaka, home minister, said 73 per cent of the island's people are sickly.

BARGES OPPOSED BY RAIL WORKERS

Organization Formed To Protest Against Federally Operated Lines

ATLANTA, Sept. 24.—(AP)—Representatives of railroad employes in 14 states were on record today as opposed to extension or enlargement of federally operated barge lines through the medium of the Inland Waterways corporation.

Meeting here yesterday, the group formed as the Mutual Transportation committee to carry out a program of opposition and elected W. A. Crawford and H. H. Warner, both of Savannah, Ga., chairman and secretary, respectively.

Representatives attended from Illinois, Missouri, Kentucky, Tennessee, Mississippi, Indiana, Louisiana, Texas, Alabama, Florida, South Carolina, North Carolina, Virginia and Georgia.

They adopted a resolution urging members of the next congress to take steps to divest the federal government of its interest in the Inland Waterways corporation "or any further interest in the actual operations of barge lines on any river in the United States."

The resolution expressed opposition to "any extensive improvement for navigation purposes on the St. Lawrence river," or the "proposed construction of canals, such as has been suggested to connect the Warrior and Tennessee rivers, and the Tombigbee and Tennessee rivers . . ."

"We condemn," the resolution added, "the attitude of the executive of the Inland Waterways corporation, through expressions to the press, as being determined to extend the operations of the government to the Savannah river in the face of disapproval of same by the board of advisors and the board of managers of the Inland Waterways corporation."

SOME TECH FRESHMEN WRITE ODD ANSWERS

RUSTON, La., Sept. 24.—(Special)—Some of the freshmen at Louisiana Tech have "odd ways" of identifying themselves on their registration cards which they hand to the dean of men, W. L. Mitchell, at the opening of the college.

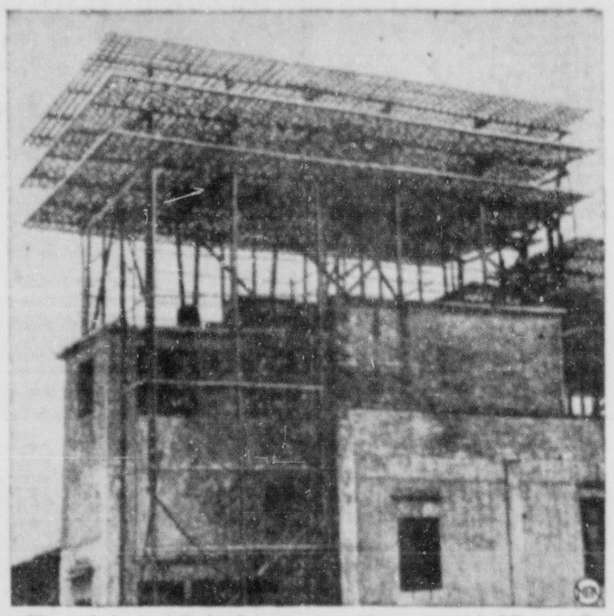
Each student is required to fill in a blank which designates his class as freshman, sophomore, junior or senior.

An instructor who thumbed through the cards recently found that two freshmen had misinterpreted the meaning of the word "class." One freshman said he was class "B"—not so good as class "A," but nevertheless, pretty good; the other freshman just wrote in "white."

WALLET STOLEN

A pocketbook belonging to John Manning of 304 Linderman avenue, West Monroe, was reported stolen to Monroe police Saturday morning. The wallet, which was described as black leather with gold initials J. M. M. inscribed on its side, disappeared from Manning's room between 1 p.m. and 10 p.m. Friday. It contained four dollars in cash, three bills and one silver dollar.

CLEVER CHINESE 'CATCH' BOMBS



Menaced almost daily by Japanese air raids, owners of buildings in Canton, China, have resorted to use of "bomb catchers" like the one over the roof of the building in the picture above. These protections are made of meshed steel rods anchored by stanchions.

HOME ROOM OFFICERS AT NEVILLE HIGH NAMED

W. C. Spight's sophomore home room at Neville High school elected the following as home room officers: John Collens, student council representative; Helmut Strauss, president; Ira Cagle, vice-president; Van Shepard, treasurer; Tommy Clements, thrift club representative; James Kepner, historian; Salvatore Danna, cheer leader.

Girls: Student council representative, Evelyn Aden; Sybil Daughtry, president; Alice Ray Goza, vice-president; Margie Brennon, secretary; Evelyn Jane Smith, reporter; Peggy Morrison, Red Cross representative; Joyce Siegle, editor.

The home room mothers are Mrs. D. Curtis Smith and Mrs. R. P. Siegle.

EFFORT MADE TO ENTER HOUSE THROUGH WINDOW

Police were called to 200 Carolina street, the home of R. F. Henderson, Friday night at 10:54 p.m., when someone was heard trying to gain entrance to the house by cutting a screen.

A guest, Mrs. Haren of Shreveport, was alone in the house at the time. She reported hearing someone cutting the screen on a window at the east side of the house. The window was locked and the intruder then tried to enter on the south and west sides, but found that the windows were all fastened, Mrs. Haren reported, and was frightened away.

Quick Relief from Pile Irritation

Thirty years ago, a Buffalo druggist created a formula for relief from the itching and smarting caused by piles. It brought such amazing quick relief that its fame has spread throughout the country as one user told another. Don't give up hope of relief until you have tried this unique formula. Use Peterson's Ointment without risking a cent. Your money refunded if not delighted. Get a 35c box of Peterson's Ointment from any druggist. In tube with hard rubber applicator, 60c. (Adv.)

D. V. HICKS ACCUSED OF BICYCLE THEFT

D. V. Hicks, 18, who lives on a house boat on the Ouachita river here, was arrested yesterday morning by City Detective L. G. Parker on a charge of larceny of a bicycle, according to a police report.

Detective Parker said a bicycle, valued at $30, was reported stolen from Waite's Cycle shop about five months ago and that the bicycle had been found in Hicks' possession. Hicks, however, denied stealing the bicycle, police said.

PREPARATIONS FOR FAIR MADE AT STERLINGTON

Preparation of exhibits to be shown at the Ouachita Valley fair were discussed at a meeting of the Sterlington Home Demonstration club Friday. Officers for the coming year were also elected.

New officers and leaders are as follows: Mrs. Melvin Moncrief, president; Mrs. C. R. Alexander, vice-president; Mrs. E. Willis, secretary; Mrs. C. C. Renfrow and Mrs. H. J. Tull, clothing; Mrs. R. S. Moore, poultry; Mrs. James Moore, living room; Mrs. R. L. Moore, orchard; Mrs. D. E. Anderson, food preservation; Mrs. Jamie Moore, garden.

BAR-B-Q
Sliced Pork and Beef—Hot Daily—Pork Ribs, lb. 35c
CARR'S GROCERY
2900 Leo Ave. Phone 716

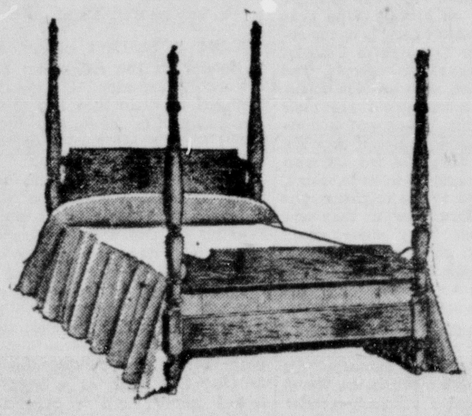
Ride The Blue Bird
Wabash
New Afternoon Train St. Louis to CHICAGO
Leaves St. Louis 4:25 pm
Arrives Chicago 9:35 pm
A train of exquisite beauty—blue and gold outside and luxury and comfort inside. One of the smartest and most modern of all standard trains.
Look at This Fast Schedule
Leave St. Louis, Union Station ..... 4:25 pm
Leave St. Louis, Delmar Station ..... 4:39 pm
Arrive Chicago, Englewood Station ..... 9:23 pm
Arrive Chicago, Dearborn Station ..... 9:35 pm
Ask any ticket agent to route your ticket over Wabash or ask R. T. Molesworth, District Passenger Agent, 711 Gazette Bldg., Little Rock. Phone 6325
Why not stop-over during the day in St. Louis and yet reach Chicago that same evening?



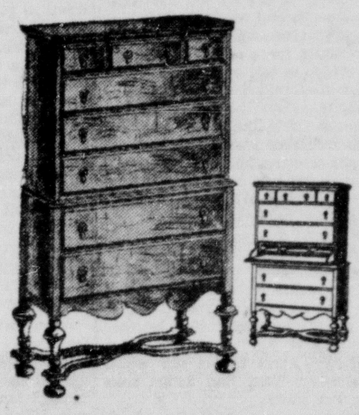
THE TOWN'S ON THE RUN!

. . . to see the new Cavalier bedroom suites at the Home Furniture Company! These splendid suites which have taken the town by storm, are made by the famous Cavalier Corporation, and are principally 18th century reproductions.

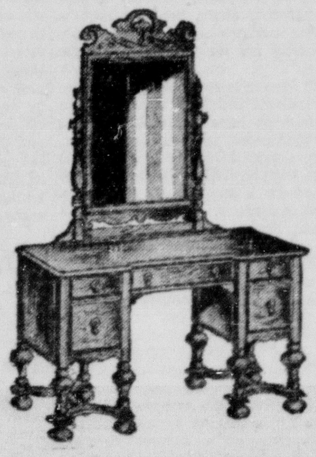
Despite the fact that these well-styled, well-executed pieces are nationally advertised, they are very moderately priced. Be sure to see them. Available in mahogany, maple and walnut.



High Poster Bed $26.50



Desk Chest $42.00



Vanity $39.00

SOLID MAPLE, WALNUT OR MAHOGANY

Over 50 fine pieces to select from. You'll find the suite that you wanted to buy at the price you hoped to pay.



HOME FURNITURE COMPANY

Easy Terms Without Finance Charge

501-511 DeSiard St.
Phone 3040
MONROE, LA.

Every Coat a Quality Garment



Skunk jacket with little collar. Black.
$98.50

Squirrel-lache coats natural and dyed, handsomely lined and finished.
$105

Muskrat coat dyed to simulate mink.
$119

TERMS
Purchase on our convenient budget plan. A small down payment and the rest in small monthly payments.

We offer you the added advantage of a Budget Payment Plan in the purchase of these unusually attractive fur values.

Free Repair First Year

Bella Scherck Davidson
Woman's Shop
Phone 1379 Walnut at DeSiard
This Store Will Be Closed All Day Monday in Observance of a Religious Holiday

IT WILL PAY YOU TO BUY YOUR COAT NOW!

Monroe Morning World

FOUNDED OCTOBER 20, 1929, BY ROBERT EWING
Published Every Morning Except Monday by
NEWS-STAR—WORLD PUBLISHING CORPORATION
110-114 North Second Street

JOHN D. EWING, President — WILSON EWING, Publisher

SUBSCRIPTION RATES

	Daily and Sun. News-Star	Daily and Sun. Combination	Daily and Sun. World
Week	20c	20c	20c
1 Month	75c	1.25	75c
3 Months	2.25	3.75	2.25
6 Months	4.50	7.50	4.50
1 Year	9.00	15.00	9.00

Member Audit Bureau of Circulation

THE BRANHAM CO., National Advertising Representative, Offices: New York, Chicago, Atlanta, Dallas, Detroit, St. Louis, Kansas City, San Francisco and Los Angeles. Entered as second class matter at the Monroe (La.) postoffice, December 10, 1929, under the Act of March 3, 1879.

MEMBER OF THE ASSOCIATED PRESS

The Associated Press is exclusively entitled to the use for publication of all news dispatches credited to it or not otherwise credited in this paper and also to local news published herein.

The Monroe Morning World is an independent newspaper. It prints the news impartially. It supports what it believes to be right. It opposes what it believes to be wrong without regard to party politics.

Our Army On The Alert

Among the great nations of the world the United States stands at the very bottom in mobilized army strength.

Russia has about two million men actually under arms and France, Germany, Italy and Great Britain all have vastly greater military establishments than the United States, whose regular army of 177,000 men is supplemented by 195,000 national guard troops and about 100,000 men in the organized reserves. However, we have 3,000 miles of water on one side and even more secure natural protection on the other, together with a navy second in strength only to Great Britain, so that our position is quite strong.

There is further cause for reassurance in the knowledge that our army, although small, is fully abreast of the times. General Malin Craig, army chief of staff, has announced development of a new anti-tank gun capable of destroying any tank in existence today, and which is recognized as being far ahead of any similar foreign weapon. In addition, the army has within recent weeks adopted a semi-automatic rifle with three times the rate of fire and a greater degree of accuracy than the old Springfield, while our medium tank is regarded as the best in the world, a superlative claim also made for an aerial bomb-sighting device perfected by army scientists.

It is doubtful if the United States army has ever been under more efficient administration. The high command is alert to the menace of the times and to the lessons which warfare in China and Spain have to teach.

Our interests, our hopes and our purposes are intimately bound up with the cause of peace. Nevertheless, there is comfort in the knowledge that our army, although small, possesses the potentialities of great strength.

TEXTBOOK 'PROPAGANDA'

Just what is textbook propaganda, anyway? And what are the political leanings of those who claim to find it?

These questions arise again as a result of the recent assertion by a school director in the state of Washington that he had found "seven or more" varieties of so-called propaganda in the textbooks used in the educational institutions of his city.

Just because there is an expressed divergence of opinion on social, economic or political issues, one can scarcely assume that subversiveness is involved. Positive statements are to be expected, even in scholastic publications. Otherwise, reader interest would wane. But this certainly does not warrant the wolf-cry of "Propaganda!" so often raised in recent years by what look suspiciously like publicity-conscious school heads.

When textbooks fail to arouse cerebration and healthy curiosity in students, we may be sure that self-appointed purgers or professional patriots have emasculated them to the impersonal drabness of badly written encyclopedias.

THEY LET GO HARD

Whatever became of bootlegging?

Back in 1930, federal agents seized 25,000 stills and 34,000,000 gallons of mash and arrested 85,000 persons.

From the internal revenue bureau in Washington comes the information that so far this year federal agents have seized about half that many stills, a fourth as much mash, and arrested a third as many persons.

What is the conclusion to be drawn? That may depend on what it was you expected repeal to do. If you expected a sudden and complete cessation of bootlegging, the 1938 figures will come as a shock of disappointment. But the act of repeal did not repeal the way of life many thousands of men had become accustomed to over a period of 14 years.

A lawless class of specialists arose that can still derive some profit from their specialty through circumventing federal taxes. It would be excessive optimism to expect them to vanish off the face of the earth before more than a few years have passed. They still think they've got a good thing; the type learns slowly.

I-SPY FOR EVERYBODY

Well, friends, pick your hide-out; it's here.

The sidewalk television interview made its debut in New York the other day, and everybody pronounced it a great success. And doubtless it was, and will be for the audiences and the people who cherish dreams of being televised. But how about the shrinking violet and a few others?

When sidewalk telecasts get to be the ordinary thing, how about the poor woman who just slipped an old thing on and dashed downtown with her make-up cock-eyed, expecting to rush right back and see no one but the saleslady? Isn't she going to be tickled to get telecast into the homes of all her friends and enemies? And how about the poor gent who always looks like a camel when his picture is taken? And how about all those people that are going to be unexpectedly telecast from places they aren't supposed to be, with companions they aren't supposed to know?

On second thought, maybe television is going to prove a great force for good in this world. At least, good dress, good manners, and good, quick thinking.

In New York at the moment is a European who has been pretty glum for the last few years over the fact that he's a man without a country. He's feeling just a touch better these days.

WE FAVOR THESE PROJECTS FOR MONROE:

Adequate Sanitary Sewerage.
Library and Music Building for Northeast Center L. S. U.
Restocking Fishing Streams.
Municipal Civic Center.
City Beautification Program.

WASHINGTON DAYBOOK

By PRESTON GROVER

WASHINGTON—There's one treasure trove here—tourists probably never will see. It's the fire-proofed, locked, shelf-lined room in which the archives division keeps the originals of our treaties with foreign lands.

We promise other nations something important, like free entry into our ports for their ships. They promise us the same thing for their ports. And the only thing we've really got to show for the agreement is a little slip of paper.

• • •

But there it is, nicely intact, in the archives. Maybe Bonaparte signed it, or Louis the XVI. It's been a long time since either of those gentlemen shaved or tore a leg off a broiled guinea hen, but there are their names just where they wrote them, and the way they wrote them, years ago.

Louis's signature is a high, easy-flowing thing. Right below is a curious contrast. Talleyrand signed one of the treaties with Louis. Remember what a sharp dealer Talleyrand was? Well, his signature is a tight, tiny, precise affair.

Bonaparte's is what you'd expect. Bold, round, running straight uphill. Wonder if the people who tell character by handwriting know that. They usually claim that uphill writing shows ambition. Bonaparte certainly was plenty ambitious when he was planning to make Paris the capital of Europe. There's a story that at the end of his life his signature ran downhill. But he wasn't signing any treaties in those days so there's no proof in the Archives building.

Victoria, of England, has the boldest signature in the lot. She signed, "Victoria, R. I."—R. I. standing for "Regina Imperata," Latin for "Queen and Empress." Queen of England and Empress of India, you know. Victoria wrote no flourishes. That's no surprise when you recall her plain, black dresses and little bonnets. She probably used a stub pen because she made a broad, black line, and wrote an inch and a half high. Measure that against your own signature!

• • •

Now, treaties look pretty much like any other legal paper except that they're bound in leather.

Nations used to be quite fancy in the wording, too. We still keep one of the old sentences. Most of our treaties start with: "To all and singular who shall see these presents, Greetings." That means, "Hello."

Our first treaty as a nation was signed with France in 1778 while we were still in that little fracas with England. The document refers to us as "The United States of North America." To guard against any possible error it also lists each colony.

Think of entrusting one of those treaties to the storm-tossed old sailing ships! Our forefathers thought about it, too. So much that they made six copies of each treaty and sent them to Europe by six different boats. Now we're down to two originals each, one for our files, and one for the other signatory.

• • •

Modern treaty-writing has been streamlined. In the old days a treaty looked like a Christmas present. It was written in the languages of the two signatories. The copy was bound into a leather or velvet covered book that was gold embossed or embroidered. That was put into a leather or velvet box, and attached was a beautiful silver or gold-plated round box, about five inches across, in which was a wax replica of the nation's seal.

BUT IT WAS FUN

By BRUCE CATTON

The nation's annual attack of stadium fever is about to break out. Within a few weeks the football season will be in full swing and the collegian's form of innocent recreation will be providing the fans with excitement, the newspapers with headlines, and divers persons with a livelihood.

Football is such a complicated and highly organized affair nowadays that it is hard to realize what an informal, modest little game it was in the beginning.

A gentleman named Homer Boughner died in Denver the other day at the age of 89; and because he played in the first American intercollegiate football game, his obituary notices recalled the game's circumstances.

• • •

This game was between Princeton and Rutgers. It was played at New Brunswick, N. J., on Nov. 6, 1869.

Some 25 young men from Princeton made the journey to do the actual playing. They were accompanied by about 50 of their fellow-students, who seem to have come along out of idle curiosity. An equal number of Rutgers players met them and took them to an open field, unmarked and unfenced. There the two teams—50 boys, all told—took off their hats and coats, rolled up their sleeves, and started the game.

The game seems to have been considerably more like soccer than like modern football. There were no touchdowns; only field goals counted, and apparently there were not many regulations about the number of men who could be on the field at one time. The little handful of spectators sat on the grass, sang a few songs, and clapped their hands heartily when the game ended with a 6 to 4 victory for Rutgers.

After the game was over, all hands—both players and spectators—had dinner together "on roast game birds from the Jersey marshes," sang some more songs, agreed that it had been lots of fun, and set a date for a return game a few weeks later. Then everybody went home.

• • •

It all sounds very old-fashioned and unsophisticated, and anyone present who could have foreseen the modern stadium, the corps of paid coaches, the high-pressure recruiting campaigns and all the other adjuncts of modern football must have been possessed of second sight.

But the real change in college football has been deeper than these externals. The outstanding fact about that pioneer game is that it was played for the fun of it. And today's game is played—well, to advertise the school, to pay off the stadium bonds, to satisfy the populace, to keep the coach's job, or for any of half a dozen other reasons; but not, decidedly not, for the fun of it alone.

Quite a contrast, isn't it?

A BOOK REVIEW

VILLIERS SHOWS LIFE AT SEA

Alan Villiers apparently is never going to tire of sailing the seven seas and then producing books about his voyages—and this reviewer, for one, hopes that he never does. For Mr. Villiers' books create the feel, the look, the whole romantic appeal of the sea for us landlubbers who will never know what it is like to voyage under canvas; and there can hardly be too many of them.

His newest one is mostly photographs. It is called "The Making of a Sailor" and it is illustrated with something like 200 pictures taken on those famous schoolships, the Joseph Conrad and the Georg Stage; and if you have any feeling at all for the exciting beauty of the square-riggers, these photos are apt to take your breath away.

There is a certain amount of text, to be sure, which tells a bit of what life is like on a square-rigger and explains what Mr. Villiers has been trying to do in the way of recreating interest in these ships among young men.

But for the most part he lets the pictures speak for him—and how eloquently they can speak!

Here you get views of men aloft, furling sail; of the pattern of light and shadow on deck, as the ship idles her way down the trade winds; of wind and wave in action, far south; of the ordinary, workaday life of the ship going forward under all sorts of conditions; of the beauty and majesty which only a sailing vessel can attain.

Any lover of the sea will find this a first-rate addition to his library.—B. C.

TODAY'S BIBLE THOUGHT

The secret things belong unto the Lord our God: but those things which are revealed belong unto us and to our children forever, that we may do all the words of this law.—Deuteronomy 29:29.

• • •

One monarch to obey, one creed to own; that monarch God; that creed his word alone.

BELIEVE IT OR NOT

By Ripley



EXPLANATION OF YESTERDAY'S CARTOON

ECUADOR BALSA LOG—So light is balsa wood that a small girl can carry a huge log as easily as though it were a baseball bat. About half as heavy as cork, it is one of the lighest woods ever discovered—the bantamweight champion of the forests. Travellers are amazed to see loading crews at Ecuador ports toss around the huge logs of balsa as casually as though they were little more than air. Balsa is used for making model airplanes, lining refrigerators, surf boards, catamarans, and artificial arms and legs.

(Copyright, 1938, King Features Syndicate, Inc.)

Human Side Of The News

By EDWIN C. HILL

(Copyright, 1938, by King Features Syndicate, Inc.)

Taking Latin bravura for what it is, jai alai is the one game which suitably matches that chile con carne temperament. It is pronounced "hi li, and if a ball hits you on the head, you are pronounced dead. Mike Jacobs, et al, bringing the game to the Hippodrome, are dealing this old town the hottest dish of paprika it has sampled in a long time.

It is all pro—no game for amateurs or mere triflers of any kind; a career game, in fact, and, like career diplomacy, confined to a few insiders. It is of Basque origin, but Havana, whence it comes to New York, is now its world capitol. It was taken to Chicago in 1929, but it made the town so gambling crazy the district attorney had to stop it. If an elderly bishop wandered into the Hippodrome, thinking it a chautauqua, he would break his arm, trying to get a bet down.

It is magnified and murderous squash rackets, played on a concrete court 210 by 36 feet, the target at each end being a 36-foot square of concrete, with the small, hard rubber ball shot the length of the court from the player's racquet or cesta. The cesta, made of closely woven bamboo and strapped to the player's wrist, is from two to three feet long and shaped like a Chinese finger nail. In it, they catch the ball, and with the forearm radius thus extended to nearly six feet they get a swing which delivers the ball at almost bullet speed. The serve and return builds up a bewildering flash of action which, in the view of this observer, made the Davis Cup matches look a run-together of Helen Hokison's club ladies. The game is thirty points, victory going to the side which first makes the score.

Members of Cuban teams previously brought to Miami and Chicago were paid from $150 to $200 a month each, with all living expenses. In the room of each player was a little shelf on which was enshrined the player's personal saint. Each player always wears around his neck a small gold likeness of his saint, held by a gold chain. If this chain breaks, there is no worse disaster for a player, aside from being hit on the head by the ball.

Labat Menos is the only player who ever survived this accident. He was three months in a hospital, playing again thereafter with a steel plate, held by a steel strap, covering a hole in his temple. The customers are protected by a steel mesh, making a cage of the arena, which the Czechs could use for a border defense against tanks. Taking concrete court, walls, cage and all, it costs about $100,000 to ready a Jai Alai court. We're shopping for a nice Badminton outfit.

Naturally the Basques and Spaniards put a touch of off-stage imagination into the game. Those bullet-speed balls, for instance, are highly dramatized, thus: the inner core is made of dried calf's entrails and the thing to do is to find a calf which is the offspring of a famous fighting bull. They use cotton, also, in packing the ball and they do say the best ball-makers use nothing but gun cotton. Each ball has to be re-covered after each game, with the inner covering of kidskin and the outer covering of goatskin both replaced.

The great Epifano of Havana is the Stradivarius of Jai Alai balls, similarly esteemed in Cuba. His son, virtually born on a Jai Alai court and strapped to a cesta at the age of six, became the Babe Ruth of Jai Alai.

Goatskin and kidskin are as revelatory of the Spanish temperament as the sun and shade of the bull-ring. Spain is a country of sharp black and white. You are friend or foe; exquisite kidskin courtesy and generosity if they like you, and goatskin hostility if they don't. In sun-baked Spain, opinions, love and hatred are not shaded and softened as in the foggy countries of the north. None of Sweden's "middle way." there, and certainly there is none in Jai Alai.

General Wood allowed the importation of the game in Cuba. Subsequent gambling frenzy brought him much criticism, but there was such tremendous popular enthusiasm that nothing short of a civil war could have stopped it.

GLORIFYING YOURSELF

BY ALICIA HART

(NEA Service Staff Writer)

The growing popularity of upswept coiffures and the elegance of new fall clothes—for daytime as well as evening—make cleansing and ultra fastidious grooming all important. This is no season for any woman to imagine that she can be anything but exquisitely turned out every hour of the day.

Hair that is brushed smoothly upward and piled in curls atop your head must be bright and shiny, glistening with health and the results of particular care. Use your hairbrush every night (the correct upward and outward strokes you employ will help to train your hair up as well as give it an attractive luster), have a shampoo at least once a week and special scalp treatments if necessary.

Naturally, soap and water are the very best friends of anyone who firmly intends to have about her that immaculate look which comes from absolute cleanliness — cleanliness of body, hair and clothes. Such a girl bathes twice a day, of course, likes bath salts and oils, bath powder or scented cologne because they make her feel daintily turned out. She knows that if she feels fresh, dainty, perhaps rather fragile, she'll have a ladylike look about her. And the "lady" look is the one to strive for these days.

She scrubs her neck with a complexion brush regularly, massages shoulders, back and chest with a bath brush each time she bathes, keeps her elbows smooth and warm by brushing them with warm soap suds once a day and creaming them often. Right now, in an effort to get rid of all traces of roughness that summer sunshine and lazy days on the beach left on her elbows, she's likely to soak them in little bowls of warm soapy water while she creams her face or reads a magazine at her dressing table.

Watches Wardrobe

Her clothes really fit. She'd rather have two good dresses than four so-so ones. And because she takes excellent care of them, they give unexpectedly satisfactory service. She knows that shoulder-shaped hangers are a good investment. She brushes her dress and hat when she takes tem off and again before she wears them another time. She keeps shoe trees in her shoes.

Furthermore, she puts on fresh stockings every morning and clean underwear at least once every other morning. Once a week she freshens up fur coat collars with a bit of cleaning fluid and by so doing eliminates all chances of having a slightly gray, dingy neck. She knows that an upswept coiffure leaves her neck and ears exposed for all the world to see.

She doesn't make a fetish of beauty or become the kind of person who thinks about her appearance almost ninety per cent of the time. She simply observes the fundamental rules for good health which make for clear skin and glistening hair anyway, appreciates soap and water, knows that correct application of makeup can be a work of art.

Almost two-thirds of women office workers are between the ages of 20 and 30.

OUR CHILDREN

By ANGELO PATRI

READING

Once children have learned to read they fill in their odd minutes reading whatever comes to hand, and often what they find is empty, or uninteresting, or downright harmful. The adolescent young person, who is a senior in high school or a college entrant, finds enough good reading for his needs because he can use whatever material the adults leave about. It is the in-between group, the junior high school group, the high school freshman who needs good reading.

It is not easy to provide this because the youngster's tastes are unformed, his appetite for excitements sharp, his power of selection very limited. The books in the library are not always those he wants, and the books he owns are few in number and come rarely. Sprinkled through the year as Christmas and birthday presents, special gifts for special occasions, they do not reach far. That leaves the younger readers with the odds and ends of papers, the funnies, the joke papers, an occasional magazine.

The magazine is usually suited to the older readers. The material is beyond him in vocabulary, in style, in content. It is usually outside his experiences. The story, when there is one, is not the simple wholesome tale of adventure and struggle, akin to his own experiences, but the overdone movie sort of thing that excites without nourishing him in any way.

Now and then we find a good magazine suited to these children, and when we do we ought to get it for their daily reading. It ought to be of handy size, for the children read it on the bus, the train, in between games or lessons. The print ought to be very clear because it is read under trying circumstances. The paper ought to be the sort that lends itself to good ink and sharp print because these children's eyes are already sorely tried.

But the inside of the book is more important than all else. For these youngsters the story is the thing. Now the story need not always be fiction. These children are interested in the news of the world. They like to know what is going on abroad. Who does what and who says which, is as important to Sixteen Years as to Twenty. They like to read about people. The men and women who are the headliners of the sports world are their heroes. They like jokes and conundrums, riddles and puzzles, if they are not overdone. They are fed up with tests, having enough of them in school, but they are not averse to paragraphs of general information if they are brightly written. They enjoy verse, the lighter sort; and they will read a little heavy prose if it is well-spaced and has a point easy to see. They want plenty of white space in their reading.

We often shake our heads about the reading our children do, and about the limitations of their interests. "All our children think about is the World Series," lamented a scholarly gentleman. "The children of foreign lands are keen on politics, religious education, the questions of the day. What is the matter with our boys and girls?"

Nothing at all. Try them with a magazine suited to their interests and reading powers and see what happens.

Mr. Patri has prepared a leaflet entitled "Changing Habits," in which he tells parents how to overcome a child's unpleasant habits. Send for it, addressing your request to Mr. Angelo Patri, Child Psychology Department of this paper. Enclose a self-addressed, stamped (3-cent) envelope.

Germany has 14,500 soccer clubs with 1,250,000 playing members, and it is not unusual to have 120,000 spectators at big games in this capital.

Some of the smallest comets known to mankind are much larger than the earth.

BEHIND THE SCENES IN WASHINGTON

By Gerry Dick

WASHINGTON — She might be called the nation's No. 1 Housewife for no food problem of the family market basket is unknown to her. Yet she thinks of peas and carrots in terms of charts and graphs. Bread-making means millions of bushels of wheat to her. Breakfast brings her visions of fields of corn and oats.

She is quiet and retiring, yet she is senior economist of the United States bureau of home economics—Dr. Hazel K. Stiebling. Two similar problems claim most of her waking hours.

How much food is needed to give every American an adequate diet, is the first problem.

How can agriculture supply this need, is the second problem.

These problems are geared together she believed, and the solution of one means much toward the solution of the other. From her office in the building of the department of agriculture she began her research on the question of adequate diet.

• • •

Diet At Four Levels

In a study of tremendous value to millions of housewives as well as to the whole field of nutrition study and home economics, she worked out charts and tables to show what foods could and should be purchased to get the greatest possible food value out of the weekly budget.

Today anyone who wants to know how to stretch the food dollar farthest need only write to the bureau of home economics for the series of four standard diets devised by Dr. Stiebling.

These "Diets at Four Levels of Nutritive Content and Cost" are:

1. The liberal diet.
2. The adequate diet at moderate cost.
3. The adequate diet at minimum cost.
4. The restricted diet for emergency use.

Relief officials throughout the country are using the Stiebling recommendations as to the last two diets. The diets are worked out for families of different sizes.

When Secretary Henry A. Wallace, who has declared that an adequate diet for every American must be the goal of any farm program, wants to know how much of each kind of food farmers should raise to give the nation an adequate diet, Dr. Stiebling tells him.

• • •

Food Facts

Today, Dr. Stiebling is engaged in a great new experiment. A survey of consumer purchase and consumer income, carried on by the bureau of home economics and bureau of labor statistics in co-operation with the national resources committee has yielded an unprecedented mass of data on hundreds of thousands of families. Dr. Stiebling is comparing the food expenditures of these families with her diets and at last will know what proportion of families are getting them, or are able to get them.

• • •

All In The Cards

In spite of the collapse of the president's "purge," there will still be quite a few new faces in the congressional set this winter.

Wives of those fortunates who are the "people's choices" probably will play their part in the life of the capital in much the same manner as all congressmen's wives.

The congressman's wife leaves cards at the White House, on down the line, unendingly, until at night she dreams of a succession of cards like the accordion folders of picture postcards.

The wife of the senator from the state her husband represents asks her to an "at home." It is a smaller gathering. She gets to meet people, observe them. And they appraise her. She feels dowdy. She must give more attention to her frocks, her gloves, her hair-do.

Washington rents are high. To have the right background she must pay $150 to $200 for a four or five-room flat with a good address. Her own wardrobe, adequate for her needs at home, with morning frocks, some simple little afternoon things, for her bridge club and literary club teas, and one good evening dress a season, simply won't do. They look shabby.

And there's always the need to put something away for the next campaign, if they hope to come back. And they do, they most certainly do, for its very, very glamorous.

(Copyright, 1938, NEA Service, Inc.)

STAMP NEWS

By I. S. Klein

FROM a brilliant career as a leader in the American revolution, Alexander Hamilton plunged at once into the task of launching the new government when Washington named him first secretary of the treasury.

Hardly had he taken office when Congress referred to him a mass of staggering problems bearing on the meager financing of the new nation. Hamilton responded with a succession of papers and a series of administrative acts that permanently marked the conduct of his cabinet office.

He issued two important reports on public credit, one upholding the ideal of a high national honor, and a second on manufactures, urging their encouragement through a system of bounties paid from surplus revenues accruing from a tariff. This latter document has served ever since as one of the great arguments for the American protective tariff policy.

Hamilton urged also the creation of a national bank and the use of power by Congress to preserve at all times the "welfare of the people." In his office, meantime, he had established a smoothly working financial setup, creating such order and confidence in the treasury department as to make it a steady prop for the whole structure of the country.

Hamilton is shown here on a stamp, 30-cent black, of the U. S. issue of 1870, enlarged.

(Copyright, 1938, NEA Service, Inc.)

Monroe Morning World

FOUNDED OCTOBER 20, 1929, BY ROBERT EWING
Published Every Morning Except Monday by
NEWS-STAR—WORLD PUBLISHING CORPORATION
110-114 North Second Street

JOHN D. EWING, President — WILSON EWING, Publisher

SUBSCRIPTION RATES

	Daily and Sun. News-Star	Daily and Sun. Combination	Daily and Sun. World
Week	20c	30c	20c
1 Month	75c	1.25	75c
3 Months	2.25	3.75	2.25
6 Months	4.50	7.50	4.50
1 Year	9.00	15.00	9.00

Member Audit Bureau of Circulation

THE BRANHAM CO., National Advertising Representative. Offices: New York, Chicago, Atlanta, Dallas, Detroit, St. Louis, Kansas City, San Francisco and Los Angeles. Entered as second-class matter at the Monroe (La.) postoffice, December 10, 1929, under the Act of March 8, 1879.

MEMBER OF THE ASSOCIATED PRESS
The Associated Press is exclusively entitled to the use for publication of all news dispatches credited to it or not otherwise credited in this paper and also to local news published herein.

The Monroe Morning World is an independent newspaper. It prints the news impartially. It supports what it believes to be right. It opposes what it believes to be wrong without regard to party politics.

Our Army On The Alert

Among the great nations of the world the United States stands at the very bottom in mobilized army strength.

Russia has about two million men actually under arms and France, Germany, Italy and Great Britain all have vastly greater military establishments than the United States, whose regular army of 177,000 men is supplemented by 195,000 national guard troops and about 100,000 men in the organized reserves. However, we have 3,000 miles of water on one side and even more secure natural protection on the other, together with a navy second in strength only to Great Britain, so that our position is quite strong.

There is further cause for reassurance in the knowledge that our army, although small, is fully abreast of the times. General Malin Craig, army chief of staff, has announced development of a new anti-tank gun capable of destroying any tank in existence today, and which is recognized as being far ahead of any similar foreign weapon. In addition, the army has within recent weeks adopted a semi-automatic rifle with three times the rate of fire and a greater degree of accuracy than the old Springfield, while our medium tank is regarded as the best in the world, a superlative claim also made for an aerial bomb-sighting device perfected by army scientists.

It is doubtful if the United States army has ever been under more efficient administration. The high command is alert to the menace of the times and to the lessons which warfare in China and Spain have to teach.

Our interests, our hopes and our purposes are intimately bound up with the cause of peace. Nevertheless, there is comfort in the knowledge that our army, although small, possesses the potentialities of great strength.

TEXTBOOK 'PROPAGANDA'

Just what is textbook propaganda, anyway? And what are the political leanings of those who claim to find it?

These questions arise again as a result of the recent assertion by a school director in the state of Washington that he had found "seven or more" varieties of so-called propaganda in the textbooks used in the educational institutions of his city.

Just because there is an expressed divergence of opinion on social, economic or political issues, one can scarcely assume that subversiveness is involved. Positive statements are to be expected, even in scholastic publications. Otherwise, reader interest would wane. But this certainly does not warrant the wolf-cry of "Propaganda!" so often raised in recent years by what look suspiciously like publicity-conscious school heads.

When textbooks fail to arouse cerebration and healthy curiosity in students, we may be sure that self-appointed purgers or professional patriots have emasculated them to the impersonal drabness of badly written encyclopedias.

THEY LET GO HARD

Whatever became of bootlegging?

Back in 1930, federal agents seized 25,000 stills and 34,000,000 gallons of mash and arrested 85,000 persons.

From the internal revenue bureau in Washington comes the information that so far this year federal agents have seized about half that many stills, a fourth as much mash, and arrested a third as many persons.

What is the conclusion to be drawn? That may depend on what it was you expected repeal to do. If you expected a sudden and complete cessation of bootlegging, the 1938 figures will come as a shock of disappointment. But the act of repeal did not repeal the way of life many thousands of men had become accustomed to over a period of 14 years.

A lawless class of specialists arose that can still derive some profit from their specialty through circumventing federal taxes. It would be excessive optimism to expect them to vanish off the face of the earth before more than a few years have passed. They still think they've got a good thing; the type learns slowly.

I-SPY FOR EVERYBODY

Well, friends, pick your hide-out; it's here.

The sidewalk television interview made its debut in New York the other day, and everybody pronounced it a great success. And doubtless it was, and will be for the audiences and the people who cherish dreams of being televised. But how about the shrinking violet and a few others?

When sidewalk telecasts get to be the ordinary thing, how about the poor woman who just slipped an old thing on and dashed downtown with her make-up cock-eyed, expecting to rush right back and see no one but the saleslady? Isn't she going to be tickled to get telecast into the homes of all her friends and enemies? And how about the poor gent who always looks like a camel when his picture is taken? And how about all those people that are going to be unexpectedly telecast from places they aren't supposed to be, with companions they aren't supposed to know?

On second thought, maybe television is going to prove a great force for good in this world. At least, good dress, good manners, and good, quick thinking.

In New York at the moment is a European who has been pretty glum for the last few years over the fact that he's a man without a country. He's feeling just a touch better these days.

WE FAVOR THESE PROJECTS FOR MONROE:

Adequate Sanitary Sewerage.
Library and Music Building for Northeast Center L. S. U.
Restocking Fishing Streams.
Municipal Civic Center.
City Beautification Program.

WASHINGTON DAYBOOK

By PRESTON GROVER

WASHINGTON—There's one treasure trove here—tourists probably never will see. It's the fire-proofed, locked, shelf-lined room in which the archives division keeps the originals of our treaties with foreign lands.

We promise other nations something important, like free entry into our ports for their ships. They promise us the same thing for their ports. And the only thing we've really got to show for the agreement is a little slip of paper.

• • •

But there it is, nicely intact, in the archives. Maybe Bonaparte signed it, or Louis the XVI. It's been a long time since either of those gentlemen shaved or tore a leg off a broiled guinea hen, but there are their names just where they wrote them, and the way they wrote them, years ago.

Louis's signature is a high, easy-flowing thing. Right below is a curious contrast. Talleyrand signed one of the treaties with Louis. Remember what a sharp dealer Talleyrand was? Well, his signature is a tight, tiny, precise affair.

Bonaparte's is what you'd expect. Bold, round, running straight uphill. Wonder if the people who tell character by handwriting know that. They usually claim that uphill writing shows ambition. Bonaparte certainly was plenty ambitious when he was planning to make Paris the capital of Europe. There's a story that at the end of his life his signature ran downhill. But he wasn't signing any treaties in those days so there's no proof in the Archives building.

Victoria, of England, has the boldest signature in the lot. She signed, "Victoria, R. I."—R. I. standing for "Regina Imperata," Latin for "Queen and Empress." Queen of England and Empress of India, you know. Victoria wrote no flourishes. That's no surprise when you recall her plain, black dresses and little bonnets. She probably used a stub pen because she made a broad, black line, and wrote an inch and a half high. Measure that against your own signature!

• • •

Now, treaties look pretty much like any other legal paper except that they're bound in leather.

Nations used to be quite fancy in the wording, too. We still keep one of the old sentences. Most of our treaties start with: "To all and singular who shall see these presents, Greetings." That means, "Hello."

Our first treaty as a nation was signed with France in 1778 while we were still in that little fracas with England. The document refers to us as "The United States of North America." To guard against any possible error it also lists each colony.

Think of entrusting one of those treaties to the storm-tossed old sailing ships! Our forefathers thought about it, too. So much that they made six copies of each treaty and sent them to Europe by six different boats. Now we're down to two originals each: one for our files, and one for the other signatory.

• • •

Modern treaty-writing has been streamlined. In the old days a treaty looked like a Christmas present. It was written in the languages of the two signatories. The copy was bound into a leather or velvet covered book that was gold embossed or embroidered. That was put into a leather or velvet box, and attached was a beautiful silver or gold-plated round box, about five inches across, in which was a wax replica of the nation's seal.

BUT IT WAS FUN

By BRUCE CATTON

The nation's annual attack of stadium fever is about to break out. Within a few weeks the football season will be in full swing and the collegian's form of innocent recreation will be providing the fans with excitement, the newspapers with headlines, and divers persons with a livelihood.

Football is such a complicated and highly organized affair nowadays that it is hard to realize what an informal, modest little game it was in the beginning.

A gentleman named Homer Boughner died in Denver the other day at the age of 89; and because he played in the first American intercollegiate football game, his obituary notices recalled the game's circumstances.

• • •

This game was between Princeton and Rutgers. It was played at New Brunswick, N. J., on Nov. 6, 1869.

Some 25 young men from Princeton made the journey to do the actual playing. They were accompanied by about 50 of their fellow-students, who seem to have come along out of idle curiosity. An equal number of Rutgers players met them and took them to an open field, unmarked and unfenced. There the two teams—50 boys, all told—took off their hats and coats, rolled up their sleeves, and started the game.

The game seems to have been considerably more like soccer than like modern football. There were no touchdowns; only field goals counted, and apparently there were not many regulations about the number of men who could be on the field at one time. The little handful of spectators sat on the grass, sang a few songs, and clapped their hands heartily when the game ended with a 6 to 4 victory for Rutgers.

After the game was over, all hands—both players and spectators—had dinner together "on roast game birds from the Jersey marshes," sang some more songs, agreed that it had been lots of fun, and set a date for a return game a few weeks later. Then everybody went home.

• • •

It all sounds very old-fashioned and unsophisticated, and anyone present who could have foreseen the modern stadium, the corps of paid coaches, the high-pressure recruiting campaigns and all the other adjuncts of modern football must have been possessed of second sight.

But the real change in college football has been deeper than these externals. The outstanding fact about that pioneer game is that it was played for the fun of it. And today's game is played—well, to advertise the school, to pay off the stadium bonds, to satisfy the populace, to keep the coach's job, or for any of half a dozen other reasons; but not, decidedly not, for the fun of it alone.

Quite a contrast, isn't it?

A BOOK REVIEW

VILLIERS SHOWS LIFE AT SEA

Alan Villiers apparently is never going to tire of sailing the seven seas and then producing books about his voyages—and this reviewer, for one, hopes that he never does. For Mr. Villiers' books create the feel, the look, the whole romantic appeal of the sea for us landlubbers who will never know what it is like to voyage under canvas; and there can hardly be too many of them.

His newest one is mostly photographs. It is called "The Making of a Sailor" and it is illustrated with something like 200 pictures taken on those famous schoolships, the Joseph Conrad and the Georg Stage; and if you have any feeling at all for the exciting beauty of the square-riggers, these photos are apt to take your breath away.

There is a certain amount of text, to be sure, which tells a bit of what life is like on a square-rigger and explains what Mr. Villiers has been trying to do in the way of recreating interest in these ships among young men.

But for the most part he lets the pictures speak for him—and how eloquently they can speak!

Here you get views of men aloft, furling sail; of the pattern of light and shadow on deck, as the ship idles her way down the trade winds; of wind and wave in action, far south; of the ordinary, workaday life of the ship going forward under all sorts of conidtions; of the beauty and majesty which only a sailing vessel can attain.

Any lover of the sea will find this a first-rate addition to his library.—B. C.

TODAY'S BIBLE THOUGHT

The secret things belong unto the Lord our God: but those things which are revealed belong unto us and to our children forever, that we may do all the words of this law.—Deuteronomy 29:29.

• • •

One monarch to obey, one creed to own; that monarch God; that creed his word alone.

BELIEVE IT OR NOT

By Ripley



EXPLANATION OF YESTERDAY'S CARTOON

ECUADOR BALSA LOG—So light is balsa wood that a small girl can carry a huge log as easily as though it were a baseball bat. About half as heavy as cork, it is one of the lighest woods ever discovered—the bantamweight champion of the forests. Travellers are amazed to see loading crews at Ecuador ports toss around the huge logs of balsa as casually as though they were little more than air. Balsa is used for making model airplanes, lining refrigerators, surf boards, catamarans, and artificial arms and legs.

(Copyright, 1938, King Features Syndicate, Inc.)

Human Side Of The News

By EDWIN C. HILL

(Copyright, 1938, by King Features Syndicate, Inc.)

Taking Latin bravura for what it is, jai alai is the one game which suitably matches that chile con carne temperament. It is pronounced "hi li, and if a ball hits you on the head, you are pronounced dead. Mike Jacobs, et al, bringing the game to the Hippodrome, are dealing this old town the hottest dish of paprika it has sampled in a long time.

It is all pro—no game for amateurs or mere triflers of any kind; a career game, in fact, and, like career diplomacy, confined to a few insiders. It is of Basque origin, but Havana, whence it comes to New York, is now its world capitol. It was taken to Chicago in 1929, but it made the town so gambling crazy the district attorney had to stop it. If an elderly bishop wandered into the Hippodrome, thinking it a chautauqua, he would break his arm, trying to get a bet down.

It is magnified and murderous squash rackets, played on a concrete court 210 by 36 feet, the target at each end being a 36-foot square of concrete, with the small, hard rubber ball shot the length of the court from the player's racquet or cesta. The cesta, made of closely woven bamboo and strapped to the player's wrist, is from two to three feet long and shaped like a Chinese finger nail. In it, they catch the ball, and with the forearm radius thus extended to nearly six feet they get a swing which delivers the ball at almost bullet speed. The serve and return builds up a bewildering flash of action which, in the view of this observer, made the Davis Cup matches look a run-together of Helen Hokison's club ladies. The game is thirty points, victory going to the side which first makes the score.

Members of Cuban teams previously brought to Miami and Chicago were paid from $150 to $200 a month each, with all living expenses. In the room of each player was a little shelf on which was enshrined the player's personal saint. Each player always wears around his neck a small gold likeness of his saint, held by a gold chain. If this chain breaks, there is no worse disaster for a player, aside from being hit on the head by the ball.

Labat Menos is the only player who ever survived this accident. He was three months in a hospital, playing again thereafter with a steel plate, held by a steel strap, covering a hole in his temple. The customers are protected by a steel mesh, making a cage of the arena, which the Czechs could use for a border defense against tanks. Taking concrete court, walls, cage and all, it costs about $100,000 to ready a Jai Alai court. We're shopping for a nice Badminton outfit.

Naturally the Basques and Spaniards put a touch of off-stage imagination into the game. Those bullet-speed balls, for instance, are highly dramatized, thus: the inner core is made of dried calf's entrails and the thing to do is to find a calf which is the offspring of a famous fighting bull. They use cotton, also, in packing the ball and they do say the best ball-makers use nothing but gun cotton. Each ball has to be re-covered after each game, with the inner covering of kidskin and the outer covering of goatskin both replaced.

The great Epifano of Havana is the Stradivarius of Jai Alai balls, similarly esteemed in Cuba. His son, virtually born on a Jai Alai court and strapped to a cesta at the age of six, became the Babe Ruth of Jai Alai.

Goatskin and kidskin are as revelatory of the Spanish temperament as the sun and shade of the bull-ring. Spain is a country of sharp black and white. You are friend or foe; exquisite kidskin courtesy and generosity if they like you, and goatskin hostility if they don't. In sun-baked Spain, opinions, love and hatred are not shaded and softened as in the foggy countries of the north. None of Sweden's "middle way," there, and certainly there is none in Jai Alai.

General Wood allowed the importation of the game in Cuba. Subsequent gambling frenzy brought him much criticism, but there was such tremendous popular enthusiasm that nothing short of a civil war could have stopped it.

GLORIFYING YOURSELF

BY ALICIA HART

(NEA Service Staff Writer)

The growing popularity of upswept coiffures and the elegance of new fall clothes—for daytime as well as evening—make cleansing and ultra fastidious grooming all important. This is no season for any woman to imagine that she can be anything but exquisitely turned out every hour of the day.

Hair that is brushed smoothly upward and piled in curls atop your head must be bright and shiny, glistening with health and the results of particular care. Use your hairbrush every night (the correct upward and outward strokes you employ will help to train your hair up as well as give it an attractive luster), have a shampoo at least once a week and special scalp treatments if necessary.

Naturally, soap and water are the very best friends of anyone who firmly intends to have about her that immaculate look which comes from absolute cleanliness — cleanliness of body, hair and clothes. Such a girl bathes twice a day, of course, likes bath salts and oils, bath powder or scented cologne because they make her feel daintily turned out. She knows that if she feels fresh, dainty, perhaps rather fragile, she'll have a ladylike look about her. And the "lady" look is the one to strive for these days.

She scrubs her neck with a complexion brush regularly, massages shoulders, back and chest with a bath brush each time she bathes, keeps her elbows smooth and warm by brushing them with warm soap suds once a day and creaming them often. Right now, in an effort to get rid of all traces of roughness that summer sunshine and lazy days on the beach left on her elbows, she's likely to soak them in little bowls of warm soapy water while she creams her face or reads a magazine at her dressing table.

Watches Wardrobe

Her clothes really fit. She'd rather have two good dresses than four so-so ones. And because she takes excellent care of them, they give unexpectedly satisfactory service. She knows that shoulder-shaped hangers are a good investment. She brushes her dress and hat when she takes them off and again before she wears them another time. She keeps shoe trees in her shoes.

Furthermore, she puts on fresh stockings every morning and clean underwear at least once every other morning. Once a week she freshens up fur coat collars with a bit of cleaning fluid and by so doing eliminates all chances of having a slightly gray, dingy neck. She knows that an upswept coiffure leaves her neck and ears exposed for all the world to see.

She doesn't make a fetish of beauty or become the kind of person who thinks about her appearance almost ninety per cent of the time. She simply observes the fundamental rules for good health which make for clear skin and glistening hair anyway, appreciates soap and water, knows that correct application of makeup can be a work of art.

Almost two-thirds of women office workers are between the ages of 20 and 30.

OUR CHILDREN

By ANGELO PATRI

READING

Once children have learned to read they fill in their odd minutes reading whatever comes to hand, and often what they find is empty, or uninteresting, or downright harmful. The adolescent young person, who is a senior in high school or a college entrant, finds enough good reading for his needs because he can use whatever material the adults leave about. It is the in-between group, the junior high school group, the high school freshman who needs good reading.

It is not easy to provide this because the youngster's tastes are unformed, his appetite for excitements sharp, his power of selection very limited. The books in the library are not always those he wants, and the books he owns are few in number and come rarely. Sprinkled through the year as Christmas and birthday presents, special gifts for special occasions, they do not reach far. That leaves the younger readers with the odds and ends of papers, the funnies, the joke papers, an occasional magazine.

The magazine is usually suited to the older readers. The material is beyond him in vocabulary, in style, in content. It is usually outside his experiences. The story, when there is one, is not the simple wholesome tale of adventure and struggle, akin to his own experiences, but the overdone movie sort of thing that excites without nourishing him in any way.

Now and then we find a good magazine suited to these children, and when we do we ought to get it for their daily reading. It ought to be of handy size, for the children read it on the bus, the train, in between games or lessons. The print ought to be very clear because it is read under trying circumstances. The paper ought to be the sort that lends itself to good ink and sharp print because these children's eyes are already sorely tried.

But the inside of the book is more important than all else. For these youngsters the story is the thing. Now the story need not always be fiction. These children are interested in the news of the world. They like to know what is going on abroad. Who does what and who says which, is as important to Sixteen Years as to Twenty. They like to read about people. The men and women who are the headliners of the sports world are their heroes. They like jokes and conundrums, riddles and puzzles, if they are not overdone. They are fed up with tests, having enough of them in school, but they are not averse to paragraphs of general information if they are brightly written. They enjoy verse, the lighter sort; and they will read a little heavy prose if it is well-spaced and has a point easy to see. They want plenty of white space in their reading.

We often shake our heads about the reading our children do, and about the limitations of their interests. "All our children think about is the World Series," lamented a scholarly gentleman. "The children of foreign lands are keen on politics, religious education, the questions of the day. What is the matter with our boys and girls?"

Nothing at all. Try them with a magazine suited to their interests and reading powers and see what happens.

Mr. Patri has prepared a leaflet entitled "Changing Habits," in which he tells parents how to overcome a child's unpleasant habits. Send for it, addressing your request to Mr. Angelo Patri, Child Psychology Department of this paper. Enclose a self-addressed, stamped (3-cent) envelope.

Germany has 14,500 soccer clubs with 1,250,000 playing members, and it is not unusual to have 120,000 spectators at big games in this capital.

Some of the smallest comets known to mankind are much larger than the earth.

BEHIND THE SCENES IN WASHINGTON

By Gerry Dick

WASHINGTON — She might be called the nation's No. 1 Housewife for no food problem of the family market basket is unknown to her. Yet she thinks of peas and carrots in terms of charts and graphs. Bread making means millions of bushels of wheat to her. Breakfast brings her visions of fields of corn and oats.

She is quiet and retiring, yet she is senior economist of the United States bureau of home economics—Dr. Hazel K. Stiebling. Two similar problems claim most of her waking hours.

How much food is needed to give every American an adequate diet, is the first problem.

How can agriculture supply this need, is the second problem.

These problems are geared together, she believed, and the solution of one means much toward the solution of the other. From her office in the building of the department of agriculture she began her research on the question of adequate diet.

• • •

Diet At Four Levels

In a study of tremendous value to millions of housewives as well as to the whole field of nutrition study and home economics, she worked out charts and tables to show what foods could and should be purchased to get the greatest possible food value out of the weekly budget.

Today anyone who wants to know how to stretch the food dollar farthest need only write to the bureau of home economics for the series of four standard diets devised by Dr. Stiebling.

These "Diets at Four Levels of Nutritive Content and Cost" are:

1. The liberal diet.
2. The adequate diet at moderate cost.
3. The adequate diet at minimum cost.
4. The restricted diet for emergency use.

Relief officials throughout the country are using the Stiebling recommendations as to the last two diets. The diets are worked out for families of different sizes.

When Secretary Henry A. Wallace, who has declared that an adequate diet for every American must be the goal of any farm program, wants to know how much of each kind of food farmers should raise to give the nation an adequate diet, Dr. Stiebling tells him.

• • •

Food Facts

Today, Dr. Stiebling is engaged in a great new experiment. A survey of consumer purchase and consumer income, carried on by the bureau of home economics and bureau of labor statistics in co-operation with the national resources committee has yielded an unprecedented mass of data on hundreds of thousands of families. Dr. Stiebling is comparing the food expenditures of these families with her diets and at last will know what proportion of families are getting them, or are able to get them.

• • •

All In The Cards

In spite of the collapse of the president's "purge," there will still be quite a few new faces in the congressional set this winter.

Wives of those fortunates who are the "people's choices" probably will play their part in the life of the capital in much the same manner as all congressmen's wives.

The congressman's wife leaves cards at the White House, on down the line, unendingly, until at night she dreams of a succession of cards like the accordion folders of picture postcards.

The wife of the senator from the state her husband represents asks her to an "at home." It is a smaller gathering. She gets to meet people, observe them. And they appraise her. She feels dowdy. She must give more attention to her frocks, her gloves, her hair-do.

Washington rents are high. To have the right background she must pay $150 to $200 for a four or five-room flat with a good address. Her own wardrobe, adequate for her needs at home, with morning frocks, some simple little afternoon things, for her bridge club and literary club teas, and one good evening dress a season, simply won't do. They look shabby.

And there's always the need to put something away for the next campaign, if they hope to come back. And they do, they most certainly do, for its very, very glamorous.

(Copyright, 1938, NEA Service, Inc.)

STAMP NEWS

By I. S. Klein

FROM a brilliant career as a leader in the American revolution, Alexander Hamilton plunged at once into the task of launching the new government when Washington named him first secretary of the treasury.

Hardly had he taken office when Congress referred to him a mass of staggering problems bearing on the meager financing of the new nation. Hamilton responded with a succession of papers and a series of administrative acts that permanently marked the conduct of his cabinet office.

He issued two important reports on public credit, one upholding the ideal of a high national honor, and a second on manufactures, urging their encouragement through a system of bounties paid from surplus revenues accruing from a tariff. This latter document has served ever since as one of the great arguments for the American protective tariff policy.

Hamilton urged also the creation of a national bank and the use of power by Congress to preserve at all times the "welfare of the people." In his office, meantime, he had established a smoothly working financial setup, creating such order and confidence in the treasury department as to make it a steady prop for the whole structure of the country.

Hamilton is shown here on a stamp, 30-cent black, of the U. S. issue of 1870, enlarged.

(Copyright, 1938, NEA Service, Inc.)

FRENCHIE'S CAFE OPENS IN NEW LOCATION MONDAY

THIBEAUX PROUD OF NEW, MODERN ESTABLISHMENT

Same Excellent Service Provided; French Cooking, Sea Foods Featured

Frenchie's cafe, located at 111 North Second street for the past eight years, will move across the street Monday in an elaborate new place expressly remodeled for Albert Thibeaux, owner and manager of Frenchie's. The new address will be 108 North Second street.

The latest restaurant equipment has been installed at Frenchie's new place, where for the past month carpenters, painters and decorators have been busy preparing the building for the cafe, which will be one of the most modern in north Louisiana. The place will be entirely new, from the Neon sign in the front to the air-conditioning equipment in the rear of the building.

A pleasing color scheme will strike the patron's eye as he enters the restaurant. The walls are tinted in blue and buff, while the stools at the counter are upholstered in red leather. A counter will run the entire length of the cafe, while five tables have been installed for the convenience of patrons who desire this service. There is an oyster bar in the rear of the front room, and the kitchen, with completely new and modern equipment, is located in the rear of the building. A large air-conditioning plant has been installed for the comfort of Frenchie's customers.

Frenchie's will continue to feature French cooking, with sea foods a specialty. However, a wide variety of dishes to please every taste will be offered. This service has made Frenchie's a favorite eating place of north Louisiana for the past eight years.

Mr. Thibeaux announced that the same personnel, including the chefs, who have so efficiently served his patrons in the past, will continue to be employed at the new Frenchie's. Mr. Thibeaux himself has been in the restaurant business for many years, having operated his own place for the past eight years. He was born and reared in south Louisiana, famous for its fine cooking, and moved here 15 years ago. He has hundreds of friends all over north Louisiana, made through personal contact during his residence here.

"The same cuisine but improved service and a modern setting will be offered our customers," Mr. Thibeaux said yesterday.

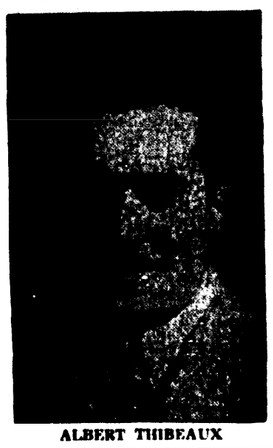
Thousands of dollars were spent in remodeling the building. It is expected to be one of the most modern cafes in this section and the personnel at Frenchie's will be thoroughly experienced. Mr. Thibeaux also announced that the same efficient delivery service to patrons in buildings near the new Frenchie's will be maintained as in the past.

As stated, Frenchie's will continue to specialize in French cooking. Shrimp with Remoulade sauce, oysters any style, fresh every day, all kinds of fish with a new tartar sauce as only Frenchie can make, and other sea foods will be specialties at Frenchie's. In fact, Mr. Thibeaux's boast is that the new Frenchie's will be the only restaurant outside of south Louisiana where real French cooking may be had.

Frenchie's will continue to remain open 24 hours a day. In fact, the restaurant will not even close while the transfer is being made from one building to another.

Mr. Thibeaux yesterday expressed appreciation for the fine patronage accorded him in the past and urged his many friends to visit him in his new cafe Monday.

PROPRIETOR



ALBERT THIBEAUX

METHODISTS TO HOLD RALLIES

District Meetings Are Arranged To Be Held During Present Week

The board of Christian education will conduct a series of sub-district rallies this week at which the youth crusade will be the principal topic stressed, stated Rev. H. L. Johns, presiding elder of the Monroe Methodist district.

The first meeting of the series will be held by the First Methodist church Monday at 7:30 p.m. Attending this rally will be Sunday school and young people's leaders from Methodist churches in the Twin Cities, Columbia, Grayson, Sterlington, Hebert, Swartz, Girard, Claiborne, Crew Lake and Fairbanks.

The second meeting will be held at the Delhi Methodist church Tuesday at 7:30 p.m. for Delhi, Crowville, Tallulah, Lake Providence, Oak Grove, Locust Grove, Kilbourne, Pioneer, Forest, Epps and Floyd church groups.

Gilbert Methodist church, Wednesday at 7:30 p.m., will be the scene of the third night session for Sunday school and young people leaders and Rayville, Mangham, Little Creek, Union, Baskin, Winnsboro, Boeuf Prairie, Gilbert, Wisner, Waterproof, St. Joseph, Wesley Chapel and Newellton churches will be represented.

The concluding meeting of the series will be held at the Collinston Methodist church Thursday at 7:30 p.m., for the group from Bastrop, Beckman, Mer Rouge, Collinston, Bonne I'Dee, Bonita, Bartholomew, Jones and Oak Ridge.

Each night the program will comprise a devotional, superintendents' reports, enlisting new membership talks, youth crusade, and section groups of the children's division, young people's division and the adult division.

The Monroe district staff of the board of Christian education is composed of Mrs. E. J. Brown, director of the children's division; Billy Gannaway, director of the young people's division; Mrs. Jack Midyett, associate director, and Rev. V. D. Morris, director of the adult division.

LOGTOWN CLUB HAS ANNUAL ELECTION

Officers for the coming year were elected by the Logtown Home Demonstration club held at the home of Mrs. Billy Luton the past week. They were as follows: Mrs. J. B. Filhiol, president; Mrs. Robert Cann, vice-president; Mrs. B. H. Grayson, secretary; Mrs. A. Landrum, treasurer; Mrs. W. M. McCoy and Mrs. H. B. Todd, council leaders; Mrs. W. A. Calloway and Mrs. J. G. Haynes, 4-H leaders; Mrs. W. P. Trew and Mrs. Leon White, orchard leaders; Mrs. E. M. Granberry and Mrs. W. J. Lowe, clothing leaders; Mrs. J. B. Robinson and Mrs. J. A. Shipp, poultry leaders; Mrs. R. David and Mrs. C. C. Scharf, garden leaders; Mrs. George Knight and Mrs. Billy Luton, food leaders; Mrs. Neal Long and Mrs. Marvin Shipp, recreation leaders; Mrs. J. W. Allen and Mrs. W. A. Brandt, home furnishing leaders.

The next meeting will be held at the home of Mrs. George Knight September 28.

JURORS SELECTED

JENA, La., Sept. 24.—(Special)—Grand and petit jurors to serve during the fall term of the Eighth judicial court were chosen as follows: G. L. Windham, Ward 3; G. T. Hutson, Ward 7; Gordon Hooter, Ward 3; C. F. Howard, Ward 3; A. G. Herring, Ward 4; Hardy Meredith, Ward 2; S. R. Poland, Ward 4; J. M. Allen, Ward 5; Jim Monk, Ward 2; T. M. Rabb, Ward 2; J. U. Greer, Ward 3; Jesse Poole, Ward 1; W. S. Ellard, Ward 3; Monroe Roark, Jr., Ward 7; L. E. Richardson, Ward 4; W. F. Mackey, Ward 4; R. L. Crews, Ward 6; A. A. Newburg, Ward 4; A. J. Sessions, Ward 2; U. V. Whatley, Ward 3.

LONE PINE CLUB ELECTS OFFICERS; HOLDS EXHIBIT

WINNSBORO, La., Sept. 24.—(Special)—The following officers to serve the Lone Pine Home Demonstration club were elected at a recent meeting of the club held in the home of Mrs. Mary Gravelle:

President, Mrs. Effie Flowers; vice-president, Mrs. Viola Bradley; secretary-treasurer, Mrs. Bessie Caldwell; council members, first year, Mrs. Mary Gravelle; second year, Mrs. Effie Flowers; leaders, orchard, Mrs. Bessie Caldwell; Mrs. Mabel Knight, Mrs. Kate Payne; garden demonstrator, Mrs. Bessie Caldwell; food preservation, Mrs. Annie Mae Morse; recreation, Mrs. M. C. Flowers; clothes closet demonstrator, Mrs. Icey Temple; outdoor living room, Mrs. Bessie Caldwell, 4-H worker, Mrs. M. C. Flowers.

At the meeting exhibits for the canning contest were entered and judged by Miss Hill and a visiting food preservation leader from the Longview club, Mrs. Alice Donnell. The three highest exhibits were those entered by Mrs. Effie Flowers, Mrs. M. C. Flowers and Mrs. Bessie Caldwell.

EDGAR MASUR STRESSES QUALITY IN MERCHANDISE

"Quality in a suit of clothes like in everything else depends almost entirely on the human skill that enters into the creation of the product," according to Edgar Masur of D. Masur and Sons, where the new fall Hart, Schaffner and Marx models are now on display.

"The new Hart, Schaffner and Marx suits have been tailored by some of the ablest craftsmen in the world and we believe they represent the finest clothing available," he said.

Mr. Masur stated that herringbone patterns are very popular this fall.

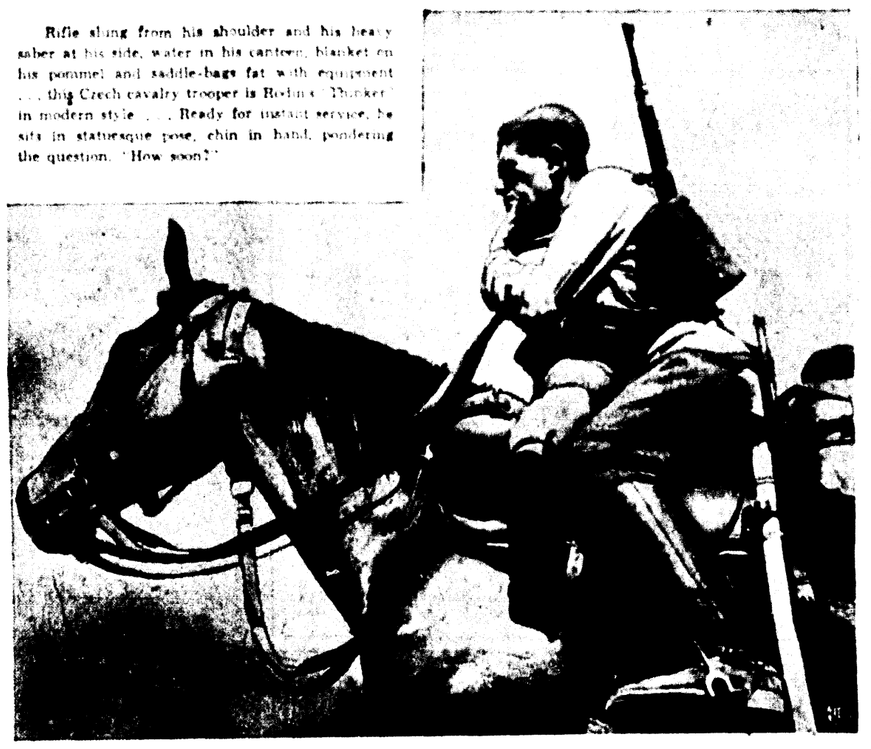
One of the largest selections of fall suits ever to be shown in Monroe is now on display at the store of D. Masur and Sons where fine clothes have been sold for 40 years.

P.-T. A. MEETS

SICILY ISLAND, La., Sept. 24.—(Special)—The Sicily Island P.-T. A. met at the high school auditorium for the purpose of discussing plans for the school band. Mr. Elkins presided at the meeting.

'THE THINKER'—MILITARY STYLE

Rifle sling from his shoulder and his heavy saber at his side, water in his canteen, blanket on his pommel and saddle-bags fat with equipment . . . this Czech cavalry trooper is Rodin's "Thinker" in modern style . . . Ready for instant service, he sits in statuesque pose, chin in hand, pondering the question, "How soon?"



FRANKLIN PARISH GRAND, PETIT JURORS SELECTED

WINNSBORO, La., Sept. 24.—(Special)—Grand and petit jurors to serve during the fall term of court in Franklin parish were announced by the jury commission as follows:

Grand jurors: B. F. Hyman, Ward 1; Lester Cummings, Ward 6; L. M. Calhoun III, Ward 2; John Gwin, Ward 7; Milton McDuff, Ward 5; I. Y. Lanier, Ward 3; C. B. Tucker, Ward 2, C. L. Lang, Ward 7; I. N. Williams, Jr., Ward 8; J. A. Lewis, Ward 7; J. C. Ross, Ward 9; L. E. Bostick, Ward 5, R. B. Mason, Ward 8; Teddie Spann, Ward 1; M. A. Dailey, Ward 9; Jim Albert, Ward 3; J. A. Richardson, Ward 4; E. T. Robinson, Ward 7; George Collier, Ward 4; Mark Sullivan, Ward 4.

Petit jurors for the November term of court which begins Monday, November 14, are Travis Lanier, Ward 7; Ed Day, Ward 3; D. W. Liles, Ward 3; Dave Damour, Ward 6; J. A. Mathis, Ward 2; Lee A. Wright, Ward 6; Louis Nielsen, Ward 7; W. R. Hoggatt, Ward 1; Robert Cravin, Ward 6; Robert Brown, Ward 3; C. R. Adams, Ward 7; Copeland Liles, Ward 3; O. E. Kenney, Ward 2; J. H. McClelland, Ward 7; Joel Carroll, Ward 1; Morris Nielsen, Ward 7; H. R. Parks, Ward 8; J. B. Earle, Ward 5; Curtis Tucker, Ward 2; R. L. Jackson, Ward 2; N. B. Bailey, Ward 9; Herbert Robinson, Ward 7; Ed C. Reagan, Ward 6; Wooten Summers, Ward 6; W. W. Eckhardt, Ward 7; John Parker, Ward 3; Jake Duncan, Ward 8; Phil Duncan, Ward 6; Silas Welch, Ward 3; Ellis Huggins, Ward 2.

TREATMENT OF STERILITY DISCUSSED BY PHYSICIAN

SAN ANTONIO, Tex., Sept. 24.—(AP)—Twelve per cent of the nation's married couples are childless because of the sterility of one or both members, Dr. Thomas Benton Sellers, professor of clinical gynecology of the post graduate school of medicine at Louisiana State university, said today.

Dr. Sellers, here as the guest speaker at the convention of the Texas Association of Obstetricians and Gynecologists, made his statement in a discussion of recent advances made by science in both the diagnosis and treatment of sterility.

The morning session of the one-day convention was devoted to clinical discussions, and lectures were on the afternoon program.

Due to be installed as new officers at the afternoon session were Dr. J. M. Bourland of Dallas, president; Dr. Roy L. Grogdy of Fort Worth, vice-president, and Dr. Minnie Maffett of Dallas, secretary. The president elect, who will take office at next year's convention at Galveston, is Dr. Reid Robinson of Galveston.

BAPTIST REVIVAL

TULLOS, La., Sept. 24.—(Special)—A two-week revival will begin at the Tullos Baptist church September 25. Rev. B. N. Simmons of Pelican will assist the pastor, Rev. Fletcher W. Hart, and Rev. R. S. Hebert of Pineville will conduct the song services.

STUDENT CENTER WILL BE OPENED THIS WEEK

Formal opening of the new student center at Northeast Louisiana State Teachers college will take place tomorrow evening, it was announced by Miss Mary Lou Hall, student secretary in charge of the center. The center will be open every afternoon and evening during the week, except Sunday, when it will be open only in the afternoon. Miss Hall also announced that a committee composed of the following members of the faculty and student body has been named to formulate regulations governing the use of the center: Members of [illegible]

'Maintenez Votre Bon Record'

(Keep Your Good Record!)

You've made a fine record in business and it is our wish to see you keep it that way.

Peacock's Credit Jewelers

Soyez le Bienvenu, Frenchie!

(Welcome, Frenchie!)

We Are Always Glad to See Our Friends Prosper
May Your Success Continue

H. H. BENOIT
Mayor

C. R. TIDWELL
Commissioner of Streets and Parks

WILLIAM RODRIGUEZ
Commissioner of Finance and Public Utilities

CITY OF MONROE

"Soyez le Bienvenu, Frenchie!"

Just Another Way to Say:

WELCOME, FRENCHIE

We are glad to have you as a tenant and trust that all our business dealings will be of the friendliest.

MRS. M. B. AMMAN

"Soyez le bienvenu, Frenchie"

(Welcome, Frenchie)

. . . WE SALUTE YOU, FRENCHIE! Your growth is an indication that you have satisfied your customers with the finest of foods.

We, too, have grown with Monroe because we have consistently handled the finest clothing in men's wear.

Best o' Luck, Old Man!

E. Jack Selig & Son

"Mon Ami"

"My Friend"

We were pleased to do the decorating in your new restaurant.

Like you, we are building our business on QUALITY.

Let Us Serve You Again Sometime

Keystone Decorating Co.

Phones 3548-J and 4545

We Go Anywhere

Meilleurs Souhaits

(Best Wishes)

We have enjoyed doing business with you in the past and trust we will continue to serve you in the future.

Louisiana Ice & Coal Co.

Monroe and West Monroe, La.

"Merci Beaucoup"

(Thanks, Very Much)

We appreciate the opportunity to do your electrical work and install the fixtures in your new restaurant.

We Carry a Complete Line of Electrical Fixtures

Albritton Electric Co.

(Kille)

107 South Grand St. Phone 1744

"Tres bonne Cuisine Francaise"

(Mighty Fine French Cooking)

We have enjoyed every meal in your establishment and always enjoy with our friends their success.

It is with genuine pleasure that we say—

'Meilleurs Souhaits'

(Best Wishes)

Monroe Furniture Co.

"Merci Beaucoup"

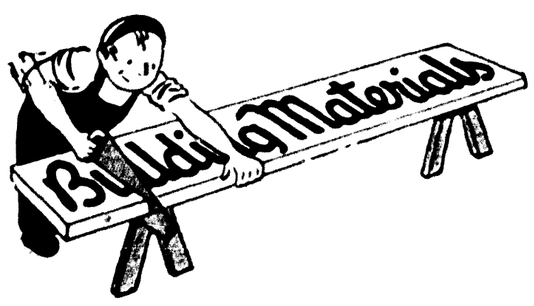
(Thanks, Very Much)

We are indeed proud to have furnished the complete building materials for your new beautiful restaurant. We extend to you Meilleurs Souhaits (Best Wishes).

Slagle-Johnson Lumber Co.

"The Yards with the Stocks"

Phone 295



FRENCHIE'S CAFE OPENS IN NEW LOCATION MONDAY

THIBEAUX PROUD OF NEW, MODERN ESTABLISHMENT

Same Excellent Service Provided; French Cooking, Sea Foods Featured

Frenchie's cafe, located at 111 North Second street for the past eight years, will move across the street Monday in an elaborate new place expressly remodeled for Albert Thibeaux, owner and manager of Frenchie's. The new address will be 108 North Second street.

The latest restaurant equipment has been installed at Frenchie's new place, where for the past month carpenters, painters and decorators have been busy preparing the building for the cafe, which will be one of the most modern in north Louisiana. The place will be entirely new, from the Neon sign in the front to the air-conditioning equipment in the rear of the building.

A pleasing color scheme will strike the patron's eye as he enters the restaurant. The walls are tinted in blue and buff, while the stools at the counter are upholstered in red leather. A counter will run the entire length of the cafe, while five tables have been installed for the convenience of patrons who desire this service. There is an oyster bar in the rear of the front room, and the kitchen, with completely new and modern equipment, is located in the rear of the building. A large air-conditioning plant has been installed for the comfort of Frenchie's customers.

Frenchie's will continue to feature French cooking, with sea foods a specialty. However, a wide variety of dishes to please every taste will be offered. This service has made Frenchie's a favorite eating place of north Louisiana for the past eight years.

Mr. Thibeaux announced that the same personnel, including the chefs, who have so efficiently served his patrons in the past, will continue to be employed at the new Frenchie's. Mr. Thibeaux himself has been in the restaurant business for many years, having operated his own place for the past eight years. He was born and reared in south Louisiana, famous for its fine cooking, and moved here 15 years ago. He has hundreds of friends all over north Louisiana, made through personal contact during his residence here.

"The same cuisine but improved service and a modern setting will be offered our customers," Mr. Thibeaux said yesterday.

Thousands of dollars were spent in remodeling the building. It is expected to be one of the most modern cafes in this section and the personnel at Frenchie's will be thoroughly experienced. Mr. Thibeaux also announced that the same efficient delivery service to patrons in buildings near the new Frenchie's will be maintained as in the past.

As stated, Frenchie's will continue to specialize in French cooking. Shrimp with Remoulade sauce, oysters any style, fresh every day, all kinds of fish with a new tartar sauce as only Frenchie can make, and other sea foods will be specialties at Frenchie's. In fact, Mr. Thibeaux's boast is that the new Frenchie's will be the only restaurant outside of south Louisiana where real French cooking may be had.

Frenchie's will continue to remain open 24 hours a day. In fact, the restaurant will not even close while the transfer is being made from one building to another.

Mr. Thibeaux yesterday expressed appreciation for the fine patronage accorded him in the past and urged his many friends to visit him in his new cafe Monday.

PROPRIETOR



ALBERT THIBEAUX

LOGTOWN CLUB HAS ANNUAL ELECTION

Officers for the coming year were elected by the Logtown Home Demonstration club held at the home of Mrs. Billy Luton the past week. They were as follows: Mrs. J. B. Filhiol, president; Mrs. Robert Cann, vice-president; Mrs. B. H. Grayson, secretary; Mrs. A. Landrum, treasurer; Mrs. W. M. McCoy and Mrs. H. B. Todd, council leaders; Mrs. W. A. Calloway and Mrs. J. G. Haynes, 4-H leaders; Mrs. W. P. Trew and Mrs. Leon White, orchard leaders; Mrs. E. M. Granberry and Mrs. W. J. Lowe, clothing leaders; Mrs. J. B. Robinson and Mrs. J. A. Shipp, poultry leaders; Mrs. R. David and Mrs. C. C. Scharf, garden leaders; Mrs. George Knight and Mrs. Billy Luton, food leaders; Mrs. Neal Long and Mrs. Marvin Shipp, recreation leaders; Mrs. J. W. Allen and Mrs. W. A. Brandt, home furnishing leaders.

The next meeting will be held at the home of Mrs. George Knight September 28.

JURORS SELECTED

JENA, La., Sept. 24.—(Special)—Grand and petit jurors to serve during the fall term of the Eighth judicial court were chosen as follows: G. L. Windham, Ward 3; G. T. Hutson, Ward 7; Gordon Hooter, Ward 3; C. F. Howard, Ward 3; A. G. Herring, Ward 4; Hardy Meredith, Ward 2; S. R. Poland, Ward 4; J. M. Allen, Ward 5; Jim Monk, Ward 2; T. M. Rabb, Ward 2; J. U. Greer, Ward 3; Jesse Poole, Ward 1; W. S. Ellard, Ward 3; Monroe Roark, Jr., Ward 7; L. E. Richardson, Ward 4; W. F. Mackey, Ward 4; R. L. Crews, Ward 6; A. A. Newburg, Ward 4; A. J. Sessions, Ward 2; U. V. Whatley, Ward 3.

METHODISTS TO HOLD RALLIES

District Meetings Are Arranged To Be Held During Present Week

The board of Christian education will conduct a series of sub-district rallies this week at which the youth crusade will be the principal topic stressed, stated Rev. H. L. Johns, presiding elder of the Monroe Methodist district.

The first meeting of the series will be held by the First Methodist church Monday at 7:30 p.m. Attending this rally will be Sunday school and young people's leaders from Methodist churches in the Twin Cities, Columbia, Grayson, Sterlington, Hebert, Swartz, Girard, Claiborne, Crew Lake and Fairbanks.

The second meeting will be held at the Delhi Methodist church Tuesday at 7:30 p.m. for Delhi, Crowville, Tallulah, Lake Providence, Oak Grove, Locust Grove, Kilbourne, Pioneer, Forest, Epps and Floyd church groups.

Gilbert Methodist church, Wednesday at 7:30 p.m., will be the scene of the third night session for Sunday school and young people leaders and Rayville, Mangham, Little Creek, Union, Baskin, Winnsboro, Boeuf Prairie, Gilbert, Wisner, Waterproof, St. Joseph, Wesley Chapel and Newellton churches will be represented.

The concluding meeting of the series will be held at the Collinston Methodist church Thursday at 7:30 p.m., for the group from Bastrop, Beekman, Mer Rouge, Collinston, Bonne I'Dee, Bonita, Bartholomew, Jones and Oak Ridge.

Each night the program will comprise a devotional, superintendents' reports, enlisting new membership talks, youth crusade, and section groups of the children's division, young people's division and the adult division.

The Monroe district staff of the board of Christian education is composed of Mrs. E. J. Brown, director of the children's division; Billy Gannaway, director of the young people's division; Mrs. Jack Midyett, associate director, and Rev. V. D. Morris, director of the adult division.

LONE PINE CLUB ELECTS OFFICERS; HOLDS EXHIBIT

WINNSBORO, La., Sept. 24.—(Special)—The following officers to serve the Lone Pine Home Demonstration club were elected at a recent meeting of the club held in the home of Mrs. Mary Gravelle:

President, Mrs. Effie Flowers; vice-president, Mrs. Viola Bradley; secretary-treasurer, Mrs. Bessie Caldwell; council members, first year, Mrs. Mary Gravelle; second year, Mrs. Effie Flowers; leaders, orchard, Mrs. Bessie Caldwell; Mrs. Mabel Knight, Mrs. Kate Payne; garden demonstrator, Mrs. Bessie Caldwell; food preservation, Mrs. Annie Mae Morse; recreation, Mrs. M. C. Flowers; clothes closet demonstrator, Mrs. Icey Temple; outdoor living room, Mrs. Bessie Caldwell, 4-H worker, Mrs. M. C. Flowers.

At the meeting exhibits for the canning contest were entered and judged by Miss Hill and a visiting food preservation leader from the Longview club, Mrs. Alice Donnell. The three highest exhibits were those entered by Mrs. Effie Flowers, Mrs. M. C. Flowers and Mrs. Bessie Caldwell.

EDGAR MASUR STRESSES QUALITY IN MERCHANDISE

"Quality in a suit of clothes like in everything else depends almost entirely on the human skill that enters into the creation of the product," according to Edgar Masur of D. Masur and Sons, where the new fall Hart, Schaffner and Marx models are now on display.

"The new Hart, Schaffner and Marx suits have been tailored by some of the ablest craftsmen in the world and we believe they represent the finest clothing available," he said.

Mr. Masur stated that herringbone patterns are very popular this fall.

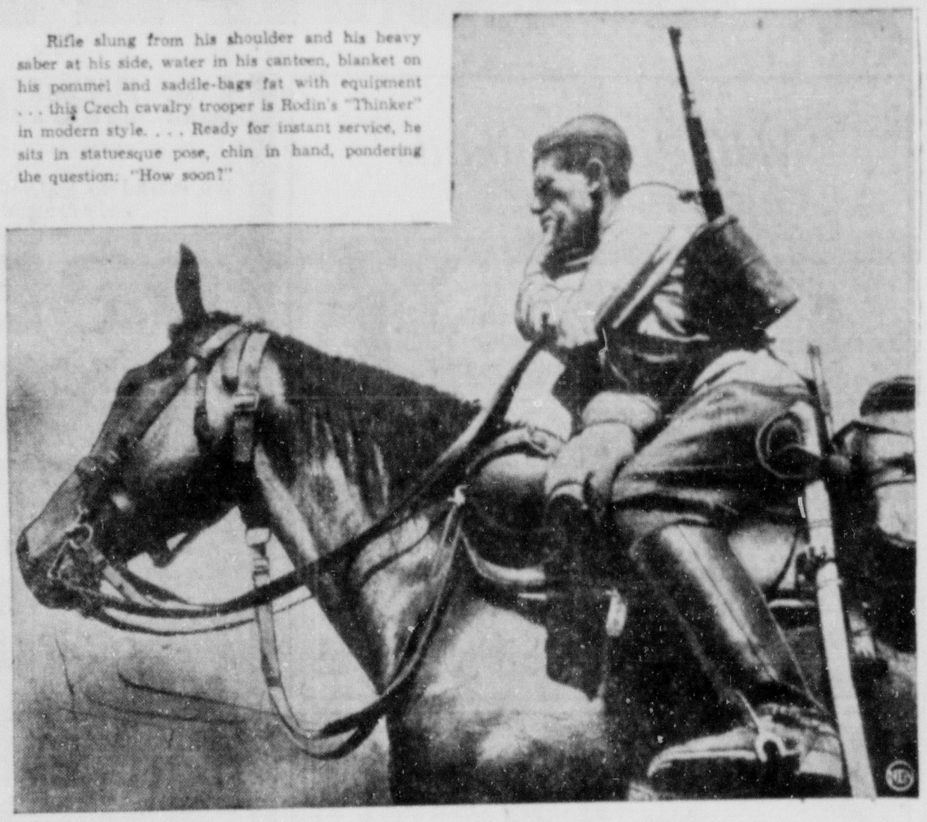
One of the largest selections of fall suits ever to be shown in Monroe is now on display at the store of D. Masur and Sons where fine clothes have been sold for 40 years.

P.-T. A. MEETS

SICILY ISLAND, La., Sept. 24.—(Special)—The Sicily Island P.-T. A. met at the high school auditorium for the purpose of discussing plans for the school band. Mr. Elkins presided at the meeting.

'THE THINKER'—MILITARY STYLE

Rifle slung from his shoulder and his heavy saber at his side, water in his canteen, blanket on his pommel and saddle-bags fat with equipment . . . this Czech cavalry trooper is Rodin's "Thinker" in modern style. . . . Ready for instant service, he sits in statuesque pose, chin in hand, pondering the question: "How soon?"



FRANKLIN PARISH GRAND, PETIT JURORS SELECTED

WINNSBORO, La., Sept. 24.—(Special)—Grand and petit jurors to serve during the fall term of court in Franklin parish were announced by the jury commission as follows:

Grand jurors: B. F. Hyman, Ward 1; Lester Cummings, Ward 6; L. M. Calhoun III, Ward 2; John Gwin, Ward 7; Milton McDuff, Ward 5; I. Y. Lanier, Ward 3; C. B. Tucker, Ward 2; C. L. Lang, Ward 7; I. N. Williams, Jr., Ward 8; J. A. Lewis, Ward 7; J. C. Ross, Ward 9; L. E. Bostick, Ward 5; R. B. Mason, Ward 8; Teddie Spann, Ward 1; M. A. Dailey, Ward 9; Jim Albert, Ward 3; J. A. Richardson, Ward 4; E. T. Robinson, Ward 7; George Collier, Ward 4; Mark Sullivan, Ward 4.

Petit jurors for the November term of court which begins Monday, November 14, are Travis Lanier, Ward 7; Ed Day, Ward 3; D. W. Liles, Ward 3; Dave Damour, Ward 6; J. A. Mathis, Ward 2; Lee A. Wright, Ward 6; Louis Nielsen, Ward 7; W. R. Hoggatt, Ward 1; Robert Cravin, Ward 6; Robert Brown, Ward 3; C. R. Adams, Ward 7; Copeland Liles, Ward 3; O. E. Kenney, Ward 2; J. H. McClelland, Ward 7; Joel Carroll, Ward 1; Morris Nielsen, Ward 7; H. R. Parks, Ward 8; J. B. Earle, Ward 5; Curtis Tucker, Ward 2; R. L. Jackson, Ward 2; N. B. Bailey, Ward 9; Herbert Robinson, Ward 7; Ed C. Reagan, Ward 6; Wooten Summers, Ward 6; W. W. Eckhardt, Ward 7; John Parker, Ward 3; Jake Duncan, Ward 8; Phil Duncan, Ward 6; Silas Welch, Ward 5; Ellis Huggins, Ward 2.

TREATMENT OF STERILITY DISCUSSED BY PHYSICIAN

SAN ANTONIO, Tex., Sept. 24.—(AP)—Twelve per cent of the nation's married couples are childless because of the sterility of one or both members, Dr. Thomas Benton Sellers, professor of clinical gynecology of the post graduate school of medicine at Louisiana State university, said today.

Dr. Sellers, here as the guest speaker at the convention of the Texas Association of Obstetricians and Gynecologists, made his statement in a discussion of recent advances made by science in both the diagnosis and treatment of sterility.

The morning session of the one-day convention was devoted to clinical discussions, and lectures were on the afternoon program.

Due to be installed as new officers at the afternoon session were Dr. J. M. Bourland of Dallas, president; Dr. Roy L. Grogdy of Fort Worth, vice-president, and Dr. Minnie Maffett of Dallas, secretary. The president-elect, who will take office at next year's convention at Galveston, is Dr. Reid Robinson of Galveston.

BAPTIST REVIVAL

TULLOS, La., Sept. 24.—(Special)—A two-week revival will begin at the Tullos Baptist church September 25. Rev. B. N. Simmons of Pelican will assist the pastor, Rev. Fletcher W. Hart, and Rev. R. S. Hebert of Pineville will conduct the song services.

STUDENT CENTER WILL BE OPENED THIS WEEK

Formal opening of the new student center at Northeast Center will take place tomorrow, providing a place for students to spend their time between classes. As no hostess has been officially named, a committee composed of faculty members met with a group of students and drew up rules and regulations governing the use of the center. The recommendations were approved by the student body at assembly period last week.

Each club of Northeast Center will serve as host for a week. Members of the Purple Jacket club will serve this week and the Commerce club will act in similar capacity the following week.

The rules forbid drinking or eating or littering the floors with cigarette stubs in the new center. Violations of these rules will be reported to Charles Lemak who is to serve as faculty representative.

'Maintenez Votre Bon Record'

(Keep Your Good Record!)

You've made a fine record in business and it is our wish to see you keep it that way.

Peacock's CREDIT JEWELERS

Soyez le Bienvenu, Frenchie!
(Welcome, Frenchie!)

We Are Always Glad to See Our Friends Prosper
May Your Success Continue

H. H. BENOIT
Mayor

C. R. TIDWELL
Commissioner of Streets and Parks

WILLIAM RODRIGUEZ
Commissioner of Finance and Public Utilities

CITY OF MONROE

"Mon Ami"
"My Friend"

We were pleased to do the decorating in your new restaurant.

Like you, we are building our business on QUALITY.

Let Us Serve You Again Sometime

Keystone Decorating Co.
Phones 3548-J and 4545
We Go Anywhere

"Soyez le Bienvenu, Frenchie!"

Just Another Way to Say:

WELCOME, FRENCHIE

We are glad to have you as a tenant and trust that all our business dealings will be of the friendliest.

MRS. M. B. AMMAN

"Soyez le bienvenu, Frenchie"
(Welcome, Frenchie)

. . . WE SALUTE YOU, FRENCHIE! Your growth is an indication that you have satisfied your customers with the finest of foods.

We, too, have grown with Monroe because we have consistently handled the finest clothing in men's wear.

Best o' Luck, Old Man!

E. Jack Selig & Son
THE STORE FOR MEN

Meilleurs Souhaits
(Best Wishes)

We have enjoyed doing business with you in the past and trust we will continue to serve you in the future.

Louisiana Ice & Coal Co.
Monroe and West Monroe, La.

"Merci Beaucoup"
(Thanks, Very Much)

We appreciate the opportunity to do your electrical work and install the fixtures in your new restaurant.

We Carry a Complete Line of Electrical Fixtures

Albritton Electric Co.
(Kilie)
107 South Grand St. Phone 1744

"Tres bonne Cuisine Francaise"
(Mighty Fine French Cooking)

We have enjoyed every meal in your establishment and always enjoy with our friends their success.

It is with genuine pleasure that we say—

'Meilleurs Souhaits'
(Best Wishes)

Monroe Furniture Co.

"Merci Beaucoup"
(Thanks, Very Much)

We are indeed proud to have furnished the complete building materials for your new beautiful restaurant.

We extend to you Meilleurs Souhaits (Best Wishes).

Slagle-Johnson Lumber Co.
"The Yards with the Stocks"
Phone 295



"Bon Gout"
(Good Taste!)



The coffee Frenchie serves his guests has the taste they like and brings them back for more.

May you enjoy a bigger and better business in your new location.

It's Fresh! Ouachita Coffee & Spice Co.

Hi-Grade Coffees, Teas, Spices, Extracts, Fruit Coloring, etc.

Phone 4747

ANGELO'S CAFE

EXTENDS COMPLIMENTS AND BEST WISHES TO YOU

Headquarters for: Red Top Beer, 20 Grand Ale, Barbarossa Beer

Opposite Missouri Pacific Depot Phone 4747



BRAVO!
"Tres Bien"
(Compliments, Mighty Fine)

Yes, sir! It's mighty fine the way you've outgrown the old place and are hopping over into the new place. We also think it's mighty fine that you are giving us the privilege of serving you with those fresh fruits, groceries, meats and vegetables.

SUR-WAY STORE

B. B. Martin, Prop.

"Meilleurs Souhaits"
(Best Wishes)



You have made an excellent move and we're wishing you all sorts of success.

JAX and SCHLITZ Beer

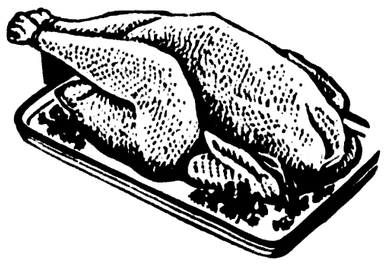


Louisiana Distributing Co.

Phone 518

"Merci Beaucoup"
(Thanks, Very Much)

The fine CHICKENS served to you at FRENCHIE'S are from our own poultry house!



We are proud to be of service to you and extend to you our felicitations!

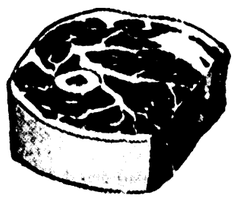
McElroy Produce Co.

321 Walnut St. Phone 1585

We Maintain a Quick Delivery Service

"Bon Service"
(Good Service)

Together with the fine quality MEATS AND MEAT PRODUCTS from our modern market has played a great part in your success, Frenchie!



We say . . . Felicitations!

Kornmann's Market

106 Catalpa St. Phone 2307

Sept. 26th It's COOL Here!

GRAND OPENIN

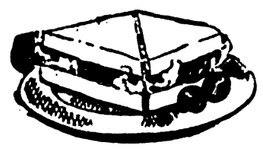
La Meilleure Cuisine Francaise Moderr
(Best Modern French Cooking)

We extend to you, our friends, thanks for the spendid patronage accorded us during these past years. Your has made possible our progress and the new home we are opening to the public tomorrow.

OPEN DAY AND NIGHT

FREE! Opening Day

FLOWERS FOR THE LADIES
CIGARS FOR THE MEN
SOUVENIRS FOR EVERYBODY
FREE WINE Served With Your Meals Opening Day Only

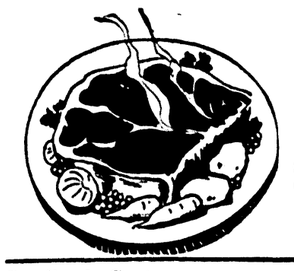


We Serve Delicious SANDWICHES
Coldest Beer and Soft Drinks in Town
We Deliver

FROG LEGS

Gee, they're fine with French Fried 45c

STEAKS



A la Carte—Large SIZZLING HOT
K. C. Juicy, Tender
STEAKS 50c
Served With French Fried

Small a la Carte
K. C. STEAK, RICE AND GRAVY 35c

BROILED CHOPS, PORK OR VEAL, Served with French Fried 35c

FREE OPENING DAY

FRESH BOILED SHRI

TO ALL OUR CUSTOMERS

"Shrimp Prepared as Only Frenchie Knows H



Chilled Fresh Juices each 10c

We Sell Only the Best Brands



Enjoy a Cup of Old-Fashione DRIP COFF

We also serve tha fresh urn coffee. (Our Own Bra

Meet Your Friend

CHICKEN GUMBO 15c – 25c

It's Fine . . . Try It!





Home-Baked PIES . . .

Veal Roast, Rice and Gravy .....

Tender Milk-Fed FRIED CHICKEN

One-half Chicken Served With French Fried Potatoes 50c



ENJOY THESE DELICIOUS FOODS---THE FINE FRENCH SEASONINGS .



"Merci Beaucoup"
(Thanks, Very Much)

Yes, sir, friend Frenchie, we do thank you very much. Your patronage these past years has been greatly appreciated and we hope we will be given the opportunity of continuing to serve you.

BRAVO!

Cooperative Dairies

Home of Pasteurized Milk Products

"Un Bon Changement"
(A Good Move)

Yes, Frenchie, this means "a good move," and we believe your new location with its large, spacious quarters will prove one of the best moves you've made yet.

We Extend Compliments

Ouachita Cigar & Tobacco Co.

Wholesale

"Soyez le bienvenu Frenchie"
(Welcome, Frenchie)

You have accomplished the goal you set out to do years ago . . . Now, more power to you, old boy! We know you'll make it.

DURRETT'S

Home of Fine Furniture

Felicitations

to You, Frenchie!

We Are Glad to See You Prosper



The Sizzling Hot STEAKS Served to You in Frenchie's Are Bought From the Market of

The Great ATLANTIC & PACIFIC Tea Co.

"Bon Service"
("Good Service")

We, like yourself, are building a business with good service.

May we continue to serve you in the future as we have in the past.

Baker, Lawhon & Ford

Cash and Carry

WHOLESALE GROCERS

BR

For Thinking of CUST

KELV

Air-Condit

Installed By

NEON SIGN MFG. C

Monroe, La.

"Bon Gout"
(Good Taste!)



The coffee Frenchie serves his guests has the taste they like and brings them back for more.

May you enjoy a bigger and better business in your new location.

It's Fresh! Ouachita Coffee & Spice Co.
Hi-Grade Coffees, Teas, Spices, Extracts, Fruit Coloring, etc.
Phone 4747

ANGELO'S CAFE
EXTENDS COMPLIMENTS AND BEST WISHES TO YOU

Headquarters for: Red Top Beer, 20 Grand Ale, Barbarossa Beer
Opposite Missouri Pacific Depot Phone 4747



BRAVO!
"Tres Bien"
(Compliments, Mighty Fine)

Yes, sir! It's mighty fine the way you've outgrown the old place and are hopping over into the new place. We also think it's mighty fine that you are giving us the privilege of serving you with those fresh fruits, groceries, meats and vegetables.

SUR-WAY STORE
B. B. Martin, Prop.

Sept. 26th — It's COOL Here!

GRAND OPENIN

La Meilleure Cuisine Francaise Modern
(Best Modern French Cooking)

We extend to you, our friends, thanks for the spendid patronage accorded us during these past years. Your has made possible our progress and the new home we are opening to the public tomorrow.

"Meilleurs Souhaits"
(Best Wishes)



You have made an excellent move and we're wishing you all sorts of success.



JAX and SCHLITZ Beer

Louisiana Distributing Co.
Phone 518

"Merci Beaucoup"
(Thanks, Very Much)

The fine CHICKENS served to you at FRENCHIE'S are from our own poultry house!



We are proud to be of service to you and extend to you our felicitations!

McElroy Produce Co.
321 Walnut St. Phone 1585
We Maintain a Quick Delivery Service

"Bon Service"
(Good Service)



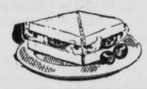
Together with the fine quality MEATS AND MEAT PRODUCTS from our modern market has played a great part in your success, Frenchie!

We say . . . Felicitations!

Kornmann's Market
106 Catalpa St. Phone 2307

OPEN DAY AND NIGHT

FREE! Opening Day
FLOWERS FOR THE LADIES
CIGARS FOR THE MEN
SOUVENIRS FOR EVERYBODY
FREE WINE Served With Your Meals Opening Day Only



We Serve Delicious SANDWICHES
Coldest Beer and Soft Drinks in Town
We Deliver

FROG LEGS
Gee, they're fine with French Fried 45c

STEAKS



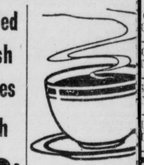
A la Carte—Large
SIZZLING HOT
K. C. Juicy, Tender
STEAKS 50c
Served With French Fried

Small a la Carte K. C. STEAK, RICE AND GRAVY 35c
BROILED CHOPS, PORK OR VEAL, Served with French Fried 35c

FREE OPENING DAY
FRESH BOILED SHRI
TO ALL OUR CUSTOMERS
"Shrimp Prepared as Only Frenchie Knows H



Chilled Fresh Juices each 10c
We Sell Only the Best Brands



Enjoy a Cup of Old-Fashione
DRIP COFI
We also serve th fresh urn coffee.
(Our Own Bra
Meet Your Friend



CHICKEN GUMBO 15c – 25c
It's Fine . . . Try It!



Home-Baked PIES . . .
Veal Roast, Rice and Gravy .....

Tender Milk-Fed FRIED CHICKEN
One-half Chicken Served With French Fried Potatoes 50c



ENJOY THESE DELICIOUS FOODS---THE FINE FRENCH SEASONINGS . .

Monday! FRENCHIE'S

108 NORTH SECOND
Across the Street From Former Location

Un Accueil Cordial Vous Attend Chez Frenchie
(A Cordial Welcome Awaits You at Frenchie's)

We will endeavor to continue to serve you as faithfully in the future as we have in the past. North Louisiana has been good to us and we pledge to you our constant efforts to give you good food and service.

BREAKFAST
Fast Service! Eat With Us—Save!



1 Egg, Hot Buttered Grits, Bacon or Ham, Buttered Toast or Hot Rolls and Coffee 15c

CK, JUICY COUNTRY CURED HAM, GGS, COFFEE 35c
OT BUTTERED TOASTED CINNAMON ROLLS H COFFEE 15c
TEURIZED RICH CREAM CHEESE H PURE CREAM, TOAST AND COFFEE 25c
FT'S PREMIUM BACON D TWO EGGS, COFFEE AND TOAST 35c



Buckwheat or Wheat HOT CAKES 15c
With Cane or Maple Syrup
Brookfield Sausage or Bacon Served—Extra 10c

HOT LUNCH 35c
SERVED from 11 to 2

CHICKEN AND RICE . . . 40c
CHICKEN SPAGHETTI . . 40c
With Italian Cheese
COUNTRY SMOKED SAUSAGE . . . 35c
Hot Beef or Pork SANDWICH WITH POTATOES 20c

OPEN DAY AND NIGHT



FRESH FISH and SEA FOODS

Fresh SHRIMP GUMBO 25c and 15c

Fried CATFISH With French Fried Potatoes 45c
FLOUNDERS With French Fried Potatoes 50c
Tenderloin of TROUT With Tartar Sauce French Fried Potatoes 50c

Broiled or Fried Speckled TROUT With Tartar Sauce and French Fried Potatoes 50c

FRESH SHRIMP COCKTAIL WITH FRENCHIE'S OWN ROUMALADE SAUCE—finest you ever tasted 40c

Finest in Town! Shrimp Cocktail 25c
Served With Frenchie's Own Sauce

CRABMEAT COCKTAIL Served With Frenchie's Own Sauce 25c

Fresh Shrimp Creole, Rice and Gravy 40c

Fried SHRIMP With French Fried Potatoes 40c

OYSTERS ON HALF SHELL, dozen 35c

Thick, Juicy, Tender Country Cured HAM . 35c
Rice and Gravy



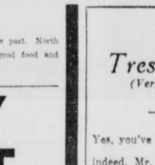
PARED FROM OUR OWN FAMOUS RECIPES . . . USED BY OUR FAMILY FOR GENERATIONS

Tres Bien
(Very Well)

Yes, you've done very well indeed, Mr. Thibeaux. We are pleased to say congratulations and best wishes for your continued success.

FLUKER INSURANCE AGENCY
425-426 Bernhardt Bldg.
Phone 833

"Meilleurs Souhaits"
Which Means in the Good Old English Language,
BEST WISHES



Stay on Top . . . With RED TOP and 20 Grand Ale Also Barbarossa Beer

Famous Years Ago and Much Better Today

Products of
RED TOP BREWING CO.
Cincinnati, Ohio

Distributed by
Red Top Distributing Co.
223 South Fifth Monroe, La. Phone 4747

Une Heureuse Combinaison
"A Happy Combination"



Butter-Krust Bread makes any meal a better one. . . . So, to serve Butter-Krust with your meals, gives you a delicious combination.

So, we say, Frenchie,

"Maintenez votre bon record"
(Keep Your Good Record)

OUACHITA BAKING CO.
bakers of
AIR-CONDITIONED
Butter-Krust BREAD



"Merci Beaucoup"
(Thanks, Very Much)

Yes, sir, friend Frenchie, we do thank you very much. Your patronage these past years has been greatly appreciated and we hope we will be given the opportunity of continuing to serve you.

BRAVO!

Cooperative Dairies
Home of Pasteurized Milk Products

"Un Bon Changement"
(A Good Move)

Yes, Frenchie, this means "a good move," and we believe your new location with its large, spacious quarters will prove one of the best moves you've made yet.

We Extend Compliments

Ouachita Cigar & Tobacco Co.
Wholesale

"Soyez le bienvenu Frenchie"
(Welcome, Frenchie)

You have accomplished the goal you set out to do years ago . . . Now, more power to you, old boy! We know you'll make it.

DURRETT'S
Home of Fine Furniture

Felicitations
to You, Frenchie!
We Are Glad to See You Prosper



The Sizzling Hot STEAKS Served to You in Frenchie's Are Bought From the Market of

The Great ATLANTIC & PACIFIC Tea Co.

"Bon Service"
("Good Service")

We, like yourself, are building a business with good service.

May we continue to serve you in the future as we have in the past.

Baker, Lawhon & Ford
Cash and Carry
WHOLESALE GROCERS

BRAVO!

. THIBEAUX!

For Thinking of CUSTER COMFORT

KELVINATOR
Air-Conditioning System

Installed By
NEON SIGN MFG. Co.
Monroe, La.

Engineered and Distributed By
Interstate Electric Co.
Shreveport, La.

ICE

"Bon Service"
(Good Service)

No firm can expect to grow and prosper unless the service to their clientele is the best and what is desired by the public . . . That is just what your restaurant has given to the public.

We, too, have built our business on consistent good service to the public and always keep in mind this thought from a small order to the largest.

Let us help you to give that same good service in the future.

American Service Co.
Monroe, La.
"There Is No Substitute for Ice"



"Bon Gout"
(Good Taste)

Those who seek a meal in your restaurant like good tasty food . . .

You also show good taste when you wear a Fink tailored suit.

We Say—

"Meilleurs Souhaits"
(Best Wishes)

FINK THE TAILOR

"Un Bon Changement"
(A Good Move)

We know you are going to enjoy a much better business in your new larger restaurant.

It has been a pleasure to serve you in the insurance business and we say . . .

"Merci Beaucoup"
(Thanks, Very Much)

Seymour Insurance Agency
INCORPORATED
Bernhardt Bldg Phone 2973

Monday! FRENCHIE'S

08 NORTH SECOND

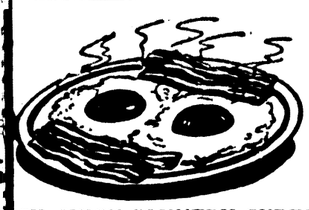
Across the Street From Former Location

Un Accueil Cordial Vous Attend Chez Frenchie
(A Cordial Welcome Awaits You at Frenchie's)

We will endeavor to continue to serve you as faithfully in the future as we have in the past. North Louisiana has been good to us and we pledge to you our constant efforts to give you good food and service.

BREAKFAST

Fast Service! Eat With Us—Save!



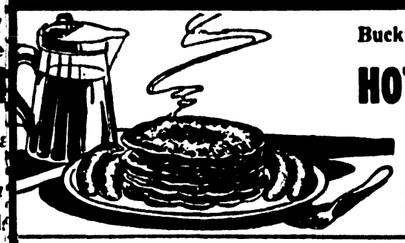
1 Egg, Hot Buttered Grits, Bacon or Ham, Buttered Toast or Hot Rolls and Coffee **15c**

CK, JUICY COUNTRY CURED HAM, GGS, COFFEE **35c**

OT BUTTERED TOASTED CINNAMON ROLLS H COFFEE **15c**

STEURIZED RICH CREAM CHEESE H PURE CREAM, TOAST AND COFFEE **25c**

FT'S PREMIUM BACON D TWO EGGS, COFFEE AND TOAST **35c**



Buckwheat or Wheat
HOT CAKES..... 15c
With Cane or Maple Syrup

Brookfield Sausage or Bacon Served—Extra 10c

HOT LUNCH

SERVED from 11 to 2 **35c**

CHICKEN AND RICE . . . 40c

CHICKEN SPAGHETTI . . 40c
With Italian Cheese

COUNTRY SMOKED SAUSAGE . . . 35c

Hot Beef or Pork
SANDWICH WITH POTATOES 20c

OPEN DAY AND NIGHT



FRESH FISH and SEA FOODS

Fresh
SHRIMP GUMBO 25c and 15c

Fried **CATFISH** With French Fried Potatoes **45c**

FLOUNDERS With French Fried Potatoes **50c**

Tenderloin of **TROUT** With Tartar Sauce French Fried Potatoes **50c**

Broiled or Fried Speckled **TROUT** With Tartar Sauce and French Fried Potatoes **50c**

FRESH SHRIMP COCKTAIL WITH FRENCHIE'S OWN ROUMALADE SAUCE—finest you ever tasted 40c

Finest in Town!
Shrimp Cocktail 25c
Served With Frenchie's Own Sauce

Fresh Shrimp Creole, Rice and Gravy 40c

CRABMEAT COCKTAIL
Served With Frenchie's Own Sauce **25c**

Fried **SHRIMP** With French Fried Potatoes **40c**

OYSTERS ON HALF SHELL, dozen 35c

Thick, Juicy, Tender Country Cured
HAM . 35c
Rice and Gravy



PARED FROM OUR OWN FAMOUS RECIPES . . . USED BY OUR FAMILY FOR GENERATIONS

Tres Bien
(Very Well)

Yes, you've done very well indeed, Mr. Thibeaux. We are pleased to say congratulations and best wishes for your continued success.

FLUKER INSURANCE AGENCY
425-426 Bernhardt Bldg.
Phone 833

"Meilleurs Souhaits"
What Means in the Good Old English Language,
BEST WISHES

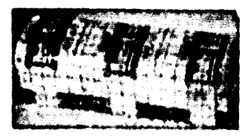
RED TOP BEER

Stay on Top . . . With
RED TOP
and
20 Grand Ale
Also
Barbarossa Beer

Famous Years Ago and Much Better Today
Products of
RED TOP BREWING CO.
Cincinnati, Ohio

Distributed by
Red Top Distributing Co.
223 South Fifth Monroe, La. Phone 4747

Une Heureuse Combinaison
"A Happy Combination"



Butter-Krust Bread makes any meal a better one. . . . So, to serve Butter-Krust with your meals, gives you a delicious combination.

So, we say, Frenchie,

"Maintenez votre bon record"
(Keep Your Good Record)

OUACHITA BAKING CO.
bakers of
AIR-CONDITIONED
Butter-Krust BREAD

BR O!
. THIBEAUX!
USTER COMFORT
VATOR
diting System
Engineered and Distributed By
G. Interstate Electric Co.
Shreveport, La.

ICE

"Bon Service"
(Good Service)

No firm can expect to grow and prosper unless the service to their clientele is the best and what is desired by the public . . . That is just what your restaurant has given to the public.

We, too, have built our business on consistent good service to the public and always keep in mind this thought from a small order to the largest.

Let us help you to give that same good service in the future.

American Service Co.
Monroe, La.
"There Is No Substitute for Ice"



"Bon Gout"
(Good Taste)

Those who seek a meal in your restaurant like good tasty food . . .

You also show good taste when you wear a Fink tailored suit.

We Say—
"Meilleurs Souhaits"
(Best Wishes)

FINK THE TAILOR

"Un Bon Changement"
(A Good Move)

We know you are going to enjoy a much better business in your new larger restaurant.

It has been a pleasure to serve you in the insurance business and we say . . .

"Merci Beaucoup"
(Thanks, Very Much)

Seymour Insurance Agency
INCORPORATED
Bernhardt Bldg Phone 2973

FRANCE SWIFTLY MOBILIZING ARMY

(Continued from First Page)

er powers put their own armies on a war footing.

Newly armed troops, chanting the "Marseillaise," marched through concentration centers during the night to posts along the Rhine frontier facing Germany.

A number of regular army troops also were moved from interior barracks to the border.

At midnight the foreign ministry announced Premier Edouard Daladier and Foreign Minister Georges Bonnet had accepted an invitation from the British government for a new conference in London tomorrow.

Military preparations, meanwhile, kept their swift pace.

Streets were marked off in many sections of Paris by mobile guards as engineering corps mounted anti-aircraft batteries on roofs of buildings.

Instructions were issued to be prepared to turn off all lights or else paint their windows blue.

Two new decrees were signed for publication in the official journal.

It was announced that one extended to Algeria the law for total mobilization in time of war and bringing civilian activity under military control.

The other prohibited the export of iron and manganese from Indo-China.

These are a part of a series of such measures being applied gradually to continental France and her colonies.

The government of Premier Edouard Daladier stood firm on a declaration of yesterday that if Germany invaded Czechoslovakia—now that Prague had agreed to the Anglo-French dismemberment plan—France would "face her engagements."

France has a treaty commitment to defend Czechoslovakia against unprovoked aggression.

The first formal mobilization order, calling up two of France's seven "echelons" or stages of reserve manpower was the first of a series of measures which sources close to the government said had been drafted to meet any emergency.

Today's draft, bringing the second and third echelons of France's conscripted reserve forces to the colors, called men between the ages of 25 and 45. The first echelon already was under arms, having been called up by classes of 10 days ago.

The forces thus placed under arms were "covering" troops to protect the nation in the process of complete mobilization.

Authorities intimated that echelons No. 4, 5 and 6 would be called within the next three days if the international situation remained critical.

The makeup of the echelon, the general staff's device for graduating increases in France's armed forces, is based on the future tasks of the soldiers included and their physical condition more than on their ages.

The seventh echelon includes men up to 50 years of age and with the calling of this final stage of reserve strength all men and women would be placed under army orders for work behind the lines or in industry which at that time would be completely nationalized.

ACCUSED OF THEFT

Lemon Smith, negro, was jailed yesterday by the sheriff's department on charge of stealing four hogs from Ray Cagle. The hogs were allegedly found in a pen at the negro's home on the Nolan place in Ward 2.

The United States has more trains that run at a speed of 60 miles an hour than any other country.

S.S. PRESIDENT

Beautiful All-Steel Wonder Boat Largest, Finest on the Mississippi

SUN. OCT. 2

2 — EXCURSIONS — 2

AFTERNOON CRUISE 2:30 to 5:30

MOONLIGHT DANCE

Lv. Delta, La.... 9:00 pm

Tickets 75c

Steamer Lands ½ Mile North of End of Bridge at Ferry Landing

Featuring TOMMY TRIGG *and his* Sensational New 13-pc. Name Band

LAST EXCURSION THIS YEAR

Make it your NIGHT of NIGHTS



TO OUR PATRONS AND FRIENDS:

Owing to an unusually heavy increase in the demand for our products, and delay in transit of a car of bottles which we had on the way, we have been badly handicapped during the past 30 days by a shortage of containers.

We are happy to announce the arrival of the belated car of bottles and shall be able to serve our patrons from now on without interruption.

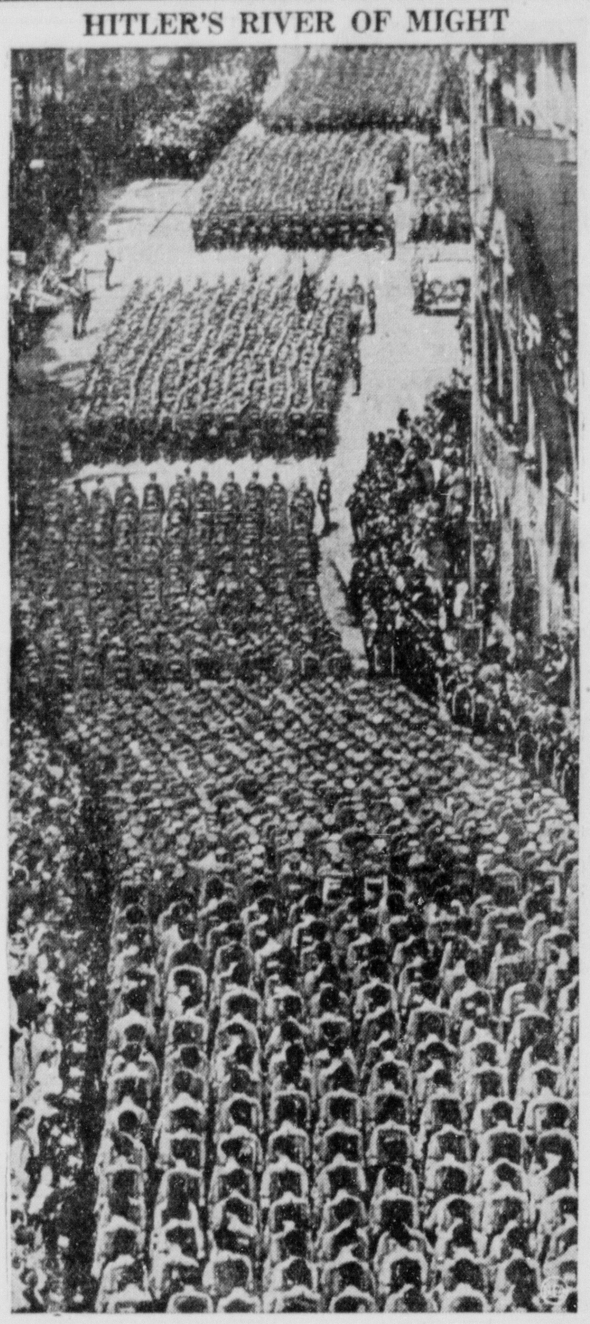
We wish to thank our friends for their patience in having borne with us in this rather trying situation.

COOPERATIVE DAIRIES

Distributors of

GOLD SEAL GRADE A PASTEURIZED DAIRY PRODUCTS

HITLER'S RIVER OF MIGHT



"Mighty" is the word for the German army . . . and Adolf Hitler seldom misses an opportunity to demonstrate it in great spectacles of men and arms. Typical is this parade of 120,000 storm troopers and black guards . . . apparently as implacable as a moving river of molten lava . . . through Nurnberg during the recent Nazi party congress ceremonies.

HITLER CHOOSES PEACE OVER WAR

(Continued from First Page)

boundaries unless other minorities attained their wishes.

Official Germany seemed confident tonight that a general European war or even a localized German-Czechoslovak conflict had been averted by the Hitler-Chamberlain negotiations at Godesberg.

But the German army and air force remained close enough to the Czechoslovak border to be prepared for all emergencies.

The points in Hitler's stand, as outlined here by an informant who saw the fuehrer's memorandum to Chamberlain, and by other sources, included:

1. Eight days, counting yesterday, are envisaged for peaceful handing over of the Sudeten German territory to Germany.

2. If Czechoslovakia refuses, she would carry the responsibility for all that might follow; if she agrees, peace will be preserved.

3. Germany declines to become a co-guarantor of the new Czechoslovak boundaries unless other minorities in the republic also attain their wishes.

4. Chamberlain was assured Germany had no intention of annexing territory overwhelmingly inhabited by Czechs.

5. The memorandum contained positive suggestions for effectuating the transfer of such parts of the Sudeten region as were conceded to Germany by Britain and France in the plan accepted by the Prague government.

6. The memorandum positively is Germany's last offer to Czechoslovakia.

With October 1 as the deadline, there remained another whole week in which Europe's nerves would be strained to the snapping point.

It was felt that incidents of a provocative, or at least of an irritating, nature might prove almost inevitable during the ensuing days, and consummate statesmanship would be required to hold opposing forces in leash.

HARRISON OPPOSES KILLING POLL TAX

HAZLEHURST, Miss., Sept. 24.—(AP)—Senator Pat Harrison said today he would fight any attempt to abolish the poll tax as a voting requirement in Mississippi.

The senator's statement, made during dedication of a new postoffice here, followed President Roosevelt's expressed opposition to the poll tax requirement.

The senator said he would oppose any attempt that might be made in congress to "interfere" with what he called the constitutional rights of states to control the qualifications of their voters.

His statement was considered politically significant in Mississippi because of recent efforts to change the laws relating to poll tax payments in this state.

Senator Harrison said: "As a Mississippian, I shall oppose any effort by the state legislature, either by constitutional amendment or by legislative subterfuge, to abolish the poll tax as a prerequisite for voting."

The senator praised the postal service for its efficiency and economy but repeated the statement he made in a recent speech before the state Democratic executive committee that the nation's credit could not be sustained if governmental expenditures continued to increase over receipts.

MISSISSIPPIAN ACTING SUSPICIOUSLY IS SLAIN

MARKS, Miss., Sept. 24.—(AP)—Sheriff Gray Barringer said Curtis Jackson, 35, Helena, Ark., was shot and instantly killed today by Deputy Sheriff T. M. Stanford of Marks.

Sheriff Barringer said Stanford was summoned by officials of the Citizens Bank and Trust company, who reported a man was acting suspiciously. The deputy was met by a fusillade of shots at the bank door, the sheriff said, and Stanford fired once, fatally wounding Jackson with a bullet through the chest.

Mangham

Mrs. J. W. DeMoss, Sr., entertained members of her Sunday school class with a "Hop Ching Checker" party at her home. Those enjoying the games were: Mrs. Everett Wilder, Miss Sybil Tillman, Miss Beth Tillman, Miss Elizabeth Graves, Miss Beulah Curry, Miss Doris Terrel, Miss Mattie L. Adams, Miss Patsy Odom, Miss Elizabeth Reynolds, Mr. and Mrs. Carl Reese, Leo Vickers, Felix Gregory, William Lee, Misses Mary Anna and Johnnie Gregory, Miss Ada Preston and Mrs. DeMoss.

Misses Kate Talbert and Virgie Evans were co-hostesses to their bridge club at the home of Miss Talbert. At the conclusion of the games, refreshments were served to the following members: Miss Ethel Watson, Mrs. Mable Nash, Mrs. M. K. McConnell, Mrs. Linda Pardue, Mrs. Dow Case, Miss Ola Cooper, Miss George Huff, Miss Susie Alley, Miss Doris Chambers, Mrs. Edna Lee Sims, Mrs. E. T. Lee.

CZECHOSLOVAKIA WON'T GIVE WAY

(Continued from First Page)

beyond their agreement of last Wednesday with the French and British to concede the Sudetenland as the price of peace.

The memorandum was said by the Czechoslovaks to demand evacuation of the areas where 75 per cent or more of the population is German, and a plebiscite in remaining Sudeten districts.

Prime Minister Chamberlain, after returning from his Godesberg conference with Hitler, yesterday conferred with his cabinet and arranged a conference with the French premier, Edouard Daladier, today in London.

Czechoslovakia was turning herself into an armed camp behind a wall of steel and cement, 1,500,000 soldiers were mobilized under the leadership of a government headed by a one-eyed military hero, and her isolation was virtually complete.

Under the circumstances little expectation was expressed anywhere in Europe that Prague again would surrender, and consequently every government concerned was taking vigorous precautions.

The British home fleet steamed in a procession eight miles long from Ivergordon in north Scotland out into the North sea—in position, apparently, to clamp down a blockade if war came. But there was no British conscription or mobilization—which could come only after action by parliament.

France ordered up 380,000 reserves, the second and third echelons, and began evacuating civilians from border towns. The first already had been called up and it was intimated the fourth, fifth and sixth might be called in the next three days to augment the more than 2,000,000 men already under arms.

Bouzonville, near the German Saarland, was evacuated to make way for soldiers. An order was signed giving precedence to military traffic on all railways and buses.

Hungary apparently completed her defense measures for the time, though she denied a general mobilization had taken place. An official statement said that a "united Hungarian-German-Polish front" exists and that Hungary would not recede from her demands for return of 700,000 Hungarians from Czechoslovakia.

The American and British legations prepared special trains to evacuate their nationals from Budapest.

Hungarian towns were reported ordered darkened at night.

Premier Mussolini, addressing 300,000 blackshirts at Padau, said, "If the conflict must nevertheless break out there is a possibility of localizing it," but went on to warn that if it proved to be an ideological war against Nazism and Fascism, Germany and Italy would form a "single block."

Italy's most authoritative editor, Virginio Gayda, assumed Prague would reject the new German ultimatum and declared "it may therefore be considered that events are moving toward an armed, bloody conflict."

Berlin, where it was assumed Hitler's final demands had made possible a peaceful settlement, was filled with army officers dashing about in camouflaged automobiles. Huge army trucks rumbled through the streets, and the German army and air force was admitted to be largely concentrated in a half ring about Czechoslovakia.

Little was known of what was going on within Czechoslovakia. All railway communications with Germany were cut, and train service with Poland and Hungary was interrupted. The Prague government had ordered civilian air traffic grounded.

Guerilla warfare swept along the frontier with numerous engagements between Czechoslovak troops and Sudeten German free corps detachments reported.

Czechoslovak troops blew up bridges and tracks all along the borders of Bavaria and Saxony.

WHITE WILL SEEK ADDITIONAL FUNDS

BATON ROUGE, La., Sept. 24.—(AP)—Chairman J. Lester White of the state planning commission said today he would leave tomorrow night for Washington to seek additional allocations of federal funds for Louisiana public works projects.

White said he was specially anxious to obtain allocations on pending project applications from the Public Works administration before the current federal spending program ends next Friday.

Although PWA has allocated money for 144 projects being built at a cost of $23,155,000, White said 149 additional applications the state planning commission has submitted since the first of June still are pending at Washington.

Since the current works program began in June the state commission has submitted 257 applications to the PWA, White said, contemplating a construction cost totalling $44,119,741. Of these PWA allocated funds for 108 projects along with funds for 36 others submitted prior to June 1.

The commission chairman said he would also seek additional allocations for Works Progress administration projects.

BIRTHS

COLUMBIA, La., Sept. 24.—(Special)—A daughter was born September 22 to Mr. and Mrs. D. G. Ford.

JONESVILLE, La., Sept. 24.—(Special)—A daughter was born September 12 to Mr. and Mrs. Mike Beard of Jonesville.

A daughter was born September 2 at St. Joseph's hospital, Hot Springs, Ark., to Mr. and Mrs. T. J. Brennan, Jr. The baby was named Betty Jane Brennan.

Olla

Dr. O. P. Mauterer is a patient in St. Francis sanitarium in Monroe.

Mrs. Stanley Martin left Sunday for Shreveport after spending a week-end with her mother, Mrs. Della Parker.

THIS IS THE AMERICAN LEGION IN 1938



Waistlines considerably larger than in the war days of 1918 and graying hairs a year grayer, the American Legion took over Los Angeles for its 1938 convention with undiminished capacity for a good time. Here are typical scenes. Top, left, C. J. Hughes, in Indian headdress, and Gordon Holland, both of Chicago, in the locomotive of one of the 80 special trains, and right, Governor J. B. Poindexter of Hawaii and James R. Mahaffey, national vice-commander of Honolulu with smiles on their faces and leis about their necks. Lower, left to right, Senator David I. Walsh, chairman of the senate naval affairs committee, keynoting the convention opening; a train arriving in Central station; and Guy E. Wolfe of Paris, France, with son, Francis, atop his shoulders.

HITLER'S TERMS BEFORE CZECHS

(Continued from First Page)

that by refusing to guarantee the republic's borders unless Poland and Hungary joined him, Chancellor Hitler was raising his price of peace, by implication, to include satisfaction of the Polish and Hungarian minority demands.

Hitler's offer was relayed to Prague as a "final" one, but despite this there was doubt whether Czechoslovakia would accept it with General Jan Syrovy, one-eyed military idol, now sitting in the premier's chair and pushing a country-wide general mobilization of the republic's forces.

Tonight Czechoslovakia was cut off from the world as scattered fighting between Sudeten Germans and Czechs occurred along the Czechoslovak-German border.

Chamberlain said upon his return here "It is now up to the Czechs."

Tension increased throughout Europe. Nearly every nation was mobilizing, at least in part.

Millions of fighting men were called to the colors.

CZECHS PROMISE TO GIVE CONSIDERATION

LONDON, Sept. 24.—(AP)—Exchange Telegraph company (British news agency) dispatches tonight said a Czech radio announcement reported that the Prague government had promised to give "serious consideration" to Adolf Hitler's demands for possession of Sudetenland by October 1.

The announcement said Foreign Minister Kamil Krofta received Hitler's newest demands from Prime Minister Neville Chamberlain, transmitted by the British minister to Prague, Basil C. Newton.

The dispatches quoted Krofta as telling Newton:

"The Czechoslovak government, conscious of the difficult situation, will certainly give serious consideration to the contents of the document you have just handed me."

DALADIER AND BONNET TO FLY TO LONDON

LONDON, Sept. 24.—(AP)—The British government tonight announced Premier Edouard Daladier of France and his foreign minister, Georges Bonnet, would fly to London tomorrow to hear Prime Minister Neville Chamberlain's account of his latest talk with Adolf Hitler.

The French statesmen are to leave Paris early tomorrow afternoon.

The following announcement was issued at No. 10 Downing street, the prime minister's residence:

"M. Daladier, the French prime minister, and M. Bonnet, foreign minister, have accepted the invitation of his majesty's government to come to London tomorrow for the purpose of hearing from the prime minister an account of his conversations at Godesberg and for consultation thereon."

ARMY AND NAVY ASK MORE FUNDS

(Continued from First Page)

warships and to carry forward the billion-dollar expansion of the fleet begun this year.

The army wants to hasten rearmament with new guns, planes and motor vehicles. Its preliminary estimates call for 8,000 additional regular army troops, a stronger national guard and funds to train more reserve officers.

Also included is provision to establish the second of six new airbases authorized by congress in 1935—possibly in Alaska.

The navy's legislative proposals are separate from its annual appropriation requests. Eight were classified as "essential" by Admiral William D. Leahy, in a list prepared for President Roosevelt's approval. They are:

1—Shore construction, including a drydock at Pearl Harbor, Hawaii, and revival of a plan to construct the world's largest floating drydock for that Pacific base.

2—Modernization of five battleships—the Colorado, West Virginia, Maryland, Tennessee and California—and six submarines. Plans already have been drafted to rebuild the aircraft carriers Lexington and Saratoga.

3—Authorize requisitioning of merchant ships and civil aircraft in an emergency, prior to an actual war.

4—Training civilians for naval service, as the army does with civilian military training camps.

5—Permission to award contracts to other than the lowest bidder.

6—Speeding acquisition of minerals essential to war.

7—Legislation establishing naval ownership of oil in certain submerged lands.

8—Authorization to appoint 100 acting assistant surgeons.

Admiral Leahy listed numerous projects as "desirable," including a supply depot at Oakland, Calif., a naval reserve munitions fund and provision for war-time control of economic resources.

Any increase in army and navy funds next year would swell the outlays for military purposes to a new high for the period since immediate post-World war years.

EVACUATIONS AT BUDAPEST URGED

(Continued from First Page)

ization "either a trick game against its own friends, France and England, or sheer panic."

Communications between Czechoslovakia and Hungary were broken off but reports of hasty military preparations on the Czechoslovak side of the border wall of barbed wire, steel and concrete fortifications filtered into Budapest.

Farm houses on the Czechoslovak side, it was said, had been turned into machinegun emplacements. Farmers living near the frontier were barred from working in their fields and, it was reported, abandoned their homes, leaving cattle at the disposal of the Czechoslovak forces.

YUGOSLAVIA, RUMANIA TO HELP CZECHOSLOVAKIA

BUDAPEST, Sept. 24.—(AP)—Yugoslavia and Rumania were reported in reliable quarters today to have told Hungary they would go to the aid of Czechoslovakia if their Little Entente ally were attacked by Hungary.

These quarters said Yugoslavia informed the Hungarian foreign office yesterday that she would fulfill her obligations under the Little Entente pact to defend Czechoslovakia. It was learned that the Rumanian minister to Budapest took a similar step today.

It was also learned from Belgrade, Yugoslavia's capital, that Rumanian Foreign Minister Petrescu Comnen and Milan Stoyadinovch, premier and foreign minister of Yugoslavia, would confer during the week-end on the attitude of the two countries in the crisis.

In Belgrade crowds gathered in front of the Czechoslovak legation and loudly cheered Czechoslovakia.

Many Yugoslavs went to the Czechoslovak legation and volunteered for the Czechoslovak army. Their services were refused with thanks.

ELECTION WINNER NOT U. S. CITIZEN

ST. FRANCISVILLE, La., Sept. 24.—(AP)—Ostensibly T. E. Shay was elected member of the West Feliciana parish school board from Ward 9.

He received the greatest number of votes.

But District Judge H. H. Kilbourne ruled Shay legally was not the nominee for the simple reason he was not a United States citizen but a British subject.

A. M. Ducote, who received 19 votes in the September 13 primary to Shay's 23, won his point in court and expected the parish Democratic executive committee to name him nominee instead of Shay.

The beak of the sword-billed humming bird is longer than the rest of its body.

WHY ITCH?

Free Yourself promptly from itching, burning soreness of Athlete's Foot, Ringworm, Eczema, etc. with soothing, cooling Tetterine. Guaranteed. 60c at drug stores or. Shuptrine Co., Dept. E, Savannah, Ga.

TETTERINE SINCE 1883

SHOOT TO KILL ORDERS ISSUED

(Continued from First Page)

and property loss, but many officials agreed it was the area's worst storm disaster in more than a century.

In New England, alone, telephone company officials said 250,000 miles of wire would have to be replaced.

The little community of Peterboro, N. H., still isolated, reported by radio that its losses by fire, flood and hurricane totalled more than $1,000,000.

A revised tabulation of the known dead by states in the northeastern hurricane area follows:

Rhode Island	212
Massachusetts	127
New York	50
New Hampshire	10
Vermont	3
New Jersey	2
Quebec	2
Total	465

JAPS ADVANCE DOGGEDLY

SHANGHAI, Sept. 24.—(AP)—Doggedly advancing in the face of desperate opposition, invading Japanese columns tonight reported they had trudged a few miles closer to their twin goals of cutting strategic railway lines both north and south of Hankow, Chinese military capital.

ITALIANS THINK WAR INEVITABLE

(Continued from First Page)

event of an ideological war against Nazism, Italy and Germany would form "a single bloc."

He said Germany "has sent requests to Prague and has given until October 1 for a reply." He continued:

"There are, therefore, exactly six days for the Prague government to resume again a way of sanity, for it would be truly absurd and even criminal that Europe's millions should be hurled against one another simply to maintain the feudal lordship of (President Eduard) Benes over that land."

Then, after concluding his Padua talk, Il Duce went a few miles north to Belluno, where he roused an audience to a fighting fever for war by taunting Fascism's adversaries "beyond the Alps" as being "too stupid to be dangerous."

His epithet appeared to be aimed at both the French and the British, for he described Italy's adversaries as those "still bound to out-dated ideologies"—meaning Democratic principles.

In both the Padua and Belluno speeches Il Duce appealed to massed crowds of blackshirts and civilians for evidence of their readiness for war. The expected answers were shouted back at him from well-disciplined ranks.

"I know," he shouted at Padua, "that each of you and all of you are ready for any eventuality."

"Yes," roared back the crowd.

"Butter or cannons—which have we chosen?" he asked at Belluno.

"Cannons," came the response.

The speech at Belluno, the second of the day, was Il Duce's sixth brief speech within a week in support of German minority claims in Czechoslovakia. He was expected to speak again tomorrow when he visits Vicenzia.

SMEDLEY BUTLER TO SPEAK HERE

(Continued from First Page)

pines, Nicaraugua, China, in France during the World war, and again in China during recent troubles there. He has been decorated and cited for bravery many times, besides being one of four men to have received two congressional medals of honor.

Retiring from the corps at the age of fifty, the Pennsylvanian also had the distinction of becoming a brigadier-general at the age of thirty-nine, and a major-general when forty-eight years of age.

It is more than likely he will tell of some of his unusual military experiences in the course of his address, as well as relate the true story of what happened in Philadelphia.

The general has very definite ideas as to how the crime situation can be handled in any large city. Recently he spent some time in Oregon advising the state how to organize its state police.

The number of immigrants permitted to enter Brazil each year may not exceed 2 per cent of the number of persons of that nationality admitted during the 50 years from 1884 to 1933.

DR. WILLIAMS, Dentist

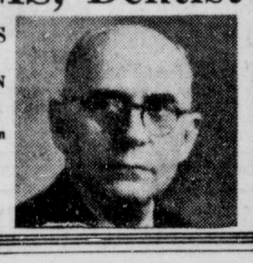
CROWNS, BRIDGES, PLATES
Fillings—Extractions

CALL OR WRITE FOR INFORMATION

8 A. M. to 5:30 P. M. Daily
9 A. M. to 1 P. M. Sundays

ONE-DAY SERVICE for out-of-town patrons in most cases.

DR. B. G. WILLIAMS
DENTIST
335½ DeSiard St.





FRANCE SWIFTLY MOBILIZING ARMY

(Continued from First Page)

er powers put their own armies on a war footing.

Newly armed troops, chanting the "Marseillaise," marched through concentration centers during the night to posts along the Rhine frontier facing Germany.

A number of regular army troops also were moved from interior barracks to the border.

At midnight the foreign ministry announced Premier Edouard Daladier and Foreign Minister Georges Bonnet had accepted an invitation from the British government for a new conference in London tomorrow.

Military preparations, meanwhile, kept their swift pace.

Streets were marked off in many sections of Paris by mobile guards as engineering corps mounted anti-aircraft batteries on roofs of buildings.

Instructions were issued to be prepared to turn off all lights or else paint their windows blue.

Two new decrees were signed for publication in the official journal.

It was announced that one extended to Algeria the law for total mobilization in time of war and bringing civilian activity under military control.

The other prohibited the export of iron and manganese from Indo-China.

These are a part of a series of such measures being applied gradually to continental France and her colonies.

The government of Premier Edouard Daladier stood firm on a declaration of yesterday that if Germany invaded Czechoslovakia—now that Prague had agreed to the Anglo-French dismemberment plan—France would "face her engagements."

France has a treaty commitment to defend Czechoslovakia against unprovoked aggression.

The first formal mobilization order, calling up two of France's seven "echelons" or stages of reserve manpower was the first of a series of measures which sources close to the government said had been drafted to meet any emergency.

Today's draft, bringing the second and third echelons of France's conscripted reserve forces to the colors, called men between the ages of 25 and 45. The first echelon already was under arms, having been called up by classes of 10 days ago.

The forces thus placed under arms were "covering" troops to protect the nation in the process of complete mobilization.

Authorities intimated that echelons No. 4, 5 and 6 would be called within the next three days if the international situation remained critical.

The makeup of the echelon, the general staff's device for graduating increases in France's armed forces, is based on the future tasks of the soldiers included and their physical condition more than on their ages.

The seventh echelon includes men up to 50 years of age and with the calling of this final stage of reserve strength all men and women would be placed under army orders for work behind the lines or in industry which at that time would be completely nationalized.

ACCUSED OF THEFT

Lemon Smith, negro, was jailed yesterday by the sheriff's department on charge of stealing four hogs from Ray Cagle. The hogs were allegedly found in a pen at the negro's home on the Nolan place in Ward 2.

The United States has more trains that run at a speed of 60 miles an hour than any other country.

S.S. PRESIDENT

Beautiful All-Steel Wonder Boat Largest, Finest on the Mississippi

SUN. OCT. 2

2 — EXCURSIONS — 2

AFTERNOON CRUISE 2:30 to 5:30

MOONLIGHT DANCE

Lv. Delta, La.... 9:00 pm

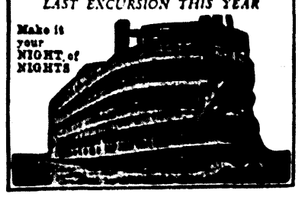
Tickets 75c

Steamer Lands ½ Mile North of End of Bridge at Ferry Landing

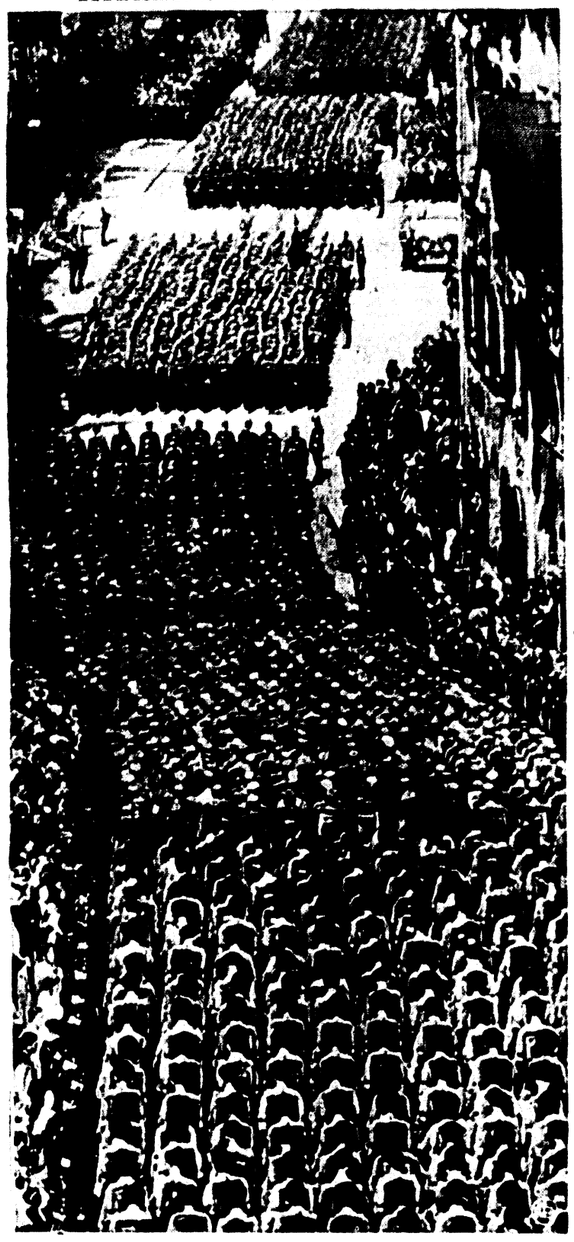
Featuring TOMMY TRICE *and his* Sensational New 13-pc. Name Band

LAST EXCURSION THIS YEAR

Make it your NIGHT of NIGHTS



HITLER'S RIVER OF MIGHT



"Mighty" is the word for the German army . . . and Adolf Hitler seldom misses an opportunity to demonstrate it in great spectacles of men and arms. Typical is this parade of 120,000 storm troopers and black guards . . . apparently as implacable as a moving river of molten lava . . . through Nurnberg during the recent Nazi party congress ceremonies.

HITLER CHOOSES PEACE OVER WAR

(Continued from First Page)

boundaries unless other minorities attained their wishes.

Official Germany seemed confident tonight that a general European war or even a localized German-Czechoslovak conflict had been averted by the Hitler-Chamberlain negotiations at Godesberg.

But the German army and air force remained close enough to the Czechoslovak border to be prepared for all emergencies.

The points in Hitler's stand, as outlined here by an informant who saw the fuehrer's memorandum to Chamberlain, and by other sources, included:

1. Eight days, counting yesterday, are envisaged for peaceful handing over of the Sudeten German territory to Germany.

2. If Czechoslovakia refuses, she would carry the responsibility for all that might follow; if she agrees, peace will be preserved.

3. Germany declines to become a co-guarantor of the new Czechoslovak boundaries unless other minorities in the republic also attain their wishes.

4. Chamberlain was assured Germany had no intention of annexing territory overwhelmingly inhabited by Czechs.

5. The memorandum contained positive suggestions for effectuating the transfer of such parts of the Sudeten region as were conceded to Germany by Britain and France in the plan accepted by the Prague government.

6. The memorandum positively is Germany's last offer to Czechoslovakia.

With October 1 as the deadline, there remained another whole week in which Europe's nerves would be strained to the snapping point.

It was felt that incidents of a provocative, or at least of an irritating, nature might prove almost inevitable during the ensuing days, and consummate statesmanship would be required to hold opposing forces in leash.

HARRISON OPPOSES KILLING POLL TAX

HAZLEHURST, Miss., Sept. 24.—(AP)—Senator Pat Harrison said today he would fight any attempt to abolish the poll tax as a voting requirement in Mississippi.

The senator's statement, made during dedication of a new postoffice here, followed President Roosevelt's expressed opposition to the poll tax requirement.

The senator said he would oppose any attempt that might be made in congress to "interfere" with what he called the constitutional rights of states to control the qualifications of their voters.

His statement was considered politically significant in Mississippi because of recent efforts to change the laws relating to poll tax payments in this state.

Senator Harrison said: "As a Mississippian, I shall oppose any effort by the state legislature, either by constitutional amendment or by legislative subterfuge, to abolish the poll tax as a prerequisite for voting."

The senator praised the postal service for its efficiency and economy but repeated the statement he made in a recent speech before the state Democratic executive committee that the nation's credit could not be sustained if governmental expenditures continued to increase over receipts.

MISSISSIPPIAN ACTING SUSPICIOUSLY IS SLAIN

MARKS, Miss., Sept. 24.—(AP)—Sheriff Gray Barringer said Curtis Jackson, 35, Helena, Ark., was shot and instantly killed today by Deputy Sheriff T. M. Stanford of Marks.

Sheriff Barringer said Stanford was summoned by officials of the Citizens Bank and Trust company, who reported a man was acting suspiciously. The deputy was met by a fusillade of shots at the bank door, the sheriff said, and Stanford fired once, fatally wounding Jackson with a bullet through the chest.

Mangham

Mrs. J. W. DeMoss, Sr., entertained members of her Sunday school class with a "Hop Ching Checker" party at her home. Those enjoying the games were; Mrs. Everett Wilder, Miss Sybil Tillman, Miss Beth Tillman, Miss Elizabeth Graves, Miss Beulah Curry, Miss Doris Terrel, Miss Mattie L. Adams, Miss Patsy Odom, Miss Elizabeth Reynolds, Mr. and Mrs. Carl Reese, Leo Vickers, Felix Gregory, William Lee, Misses Mary Anna and Johnnie Gregory, Miss Ada Preston and Mrs. DeMoss.

Misses Kate Talbert and Virgie Evans were co-hostesses to their bridge club at the home of Miss Talbert. At the conclusion of the games, refreshments were served to the following members: Miss Ethel Watson, Mrs. Mable Nash, Mrs. M. K. McConnell, Mrs. Linda Pardue, Mrs. Dow Case, Miss Ola Cooper, Miss George Huff, Miss Susie Alley, Miss Doris Chambers, Mrs. Edna Lee Sims, Mrs. E. T. Lee.

TO OUR PATRONS AND FRIENDS:

Owing to an unusually heavy increase in the demand for our products, and delay in transit of a car of bottles which we had on the way, we have been badly handicapped during the past 30 days by a shortage of containers.

We are happy to announce the arrival of the belated car of bottles and shall be able to serve our patrons from now on without interruption.

We wish to thank our friends for their patience in having borne with us in this rather trying situation.

COOPERATIVE DAIRIES

Distributors of

GOLD SEAL GRADE A PASTEURIZED DAIRY PRODUCTS

CZECHOSLOVAKIA WON'T GIVE WAY

(Continued from First Page)

beyond their agreement of last Wednesday with the French and British to concede the Sudetenland as the price of peace.

The memorandum was said by the Czechoslovaks to demand evacuation of the areas where 75 per cent or more of the population is German, and a plebiscite in remaining Sudeten districts.

Prime Minister Chamberlain, after returning from his Godesberg conference with Hitler, yesterday conferred with his cabinet and arranged a conference with the French premier, Edouard Daladier, today in London.

Czechoslovakia was turning herself into an armed camp behind a wall of steel and cement, 1,500,000 soldiers were mobilized under the leadership of a government headed by a one-eyed military hero, and her isolation was virtually complete.

Under the circumstances little expectation was expressed anywhere in Europe that Prague again would surrender, and consequently every government concerned was taking vigorous precautions.

The British home fleet steamed in a procession eight miles long from Ivergordon in north Scotland out into the North sea—in position, apparently, to clamp down a blockade if war came. But there was no British conscription or mobilization—which could come only after action by parliament.

France ordered up 380,000 reserves, the second and third echelons, and began evacuating civilians from border towns. The first already had been called up and it was intimated the fourth, fifth and sixth might be called in the next three days to augment the more than 2,000,000 men already under arms.

Bouzonville, near the German Saarland, was evacuated to make way for soldiers. An order was signed giving precedence to military traffic on all railways and buses.

Hungary apparently completed her defense measures for the time, though she denied a general mobilization had taken place. An official statement said that a "united Hungarian-German-Polish front" exists and that Hungary would not recede from her demands for return of 700,000 Hungarians from Czechoslovakia.

The American and British legations prepared special trains to evacuate their nationals from Budapest.

Hungarian towns were reported ordered darkened at night.

Premier Mussolini, addressing 300,000 blackshirts at Padau, said, "If the conflict must nevertheless break out there is a possibility of localizing it," but went on to warn that if it proved to be an ideological war against Nazism and Fascism, Germany and Italy would form a "single block."

Italy's most authoritative editor, Virginio Gayda, assumed Prague would reject the new German ultimatum and declared "it may therefore be considered that events are moving toward an armed, bloody conflict."

Berlin, where it was assumed Hitler's final demands had made possible a peaceful settlement, was filled with army officers dashing about in camouflaged automobiles. Huge army trucks rumbled through the streets, and the German army and air force was admitted to be largely concentrated in a half ring about Czechoslovakia.

Little was known of what was going on within Czechoslovakia. All railway communications with Germany were cut, and train service with Poland and Hungary was interrupted. The Prague government had ordered civilian air traffic grounded.

Guerilla warfare swept along the frontier with numerous engagements between Czechoslovak troops and Sudeten German free corps detachments reported.

Czechoslovak troops blew up bridges and tracks all along the borders of Bavaria and Saxony.

WHITE WILL SEEK ADDITIONAL FUNDS

BATON ROUGE, La., Sept. 24.—(AP)—Chairman J. Lester White of the state planning commission said today he would leave tomorrow night for Washington to seek additional allocations of federal funds for Louisiana public works projects.

White said he was specially anxious to obtain allocations on pending project applications from the Public Works administration before the current federal spending program ends next Friday.

Although PWA has allocated money for 144 projects being built at a cost of $23,155,000, White said 149 additional applications the state planning commission has submitted since the first of June still are pending at Washington.

Since the current works program began in June the state commission has submitted 257 applications to the PWA, White said, contemplating a construction cost totalling $44,119,741. Of these PWA allocated funds for 108 projects along with funds for 36 others submitted prior to June 1.

The commission chairman said he would also seek additional allocations for Works Progress administration projects.

BIRTHS

COLUMBIA, La., Sept. 24.—(Special)—A daughter was born September 22 to Mr. and Mrs. D. G. Ford.

JONESVILLE, La., Sept. 24.—(Special)—A daughter was born September 12 to Mr. and Mrs. Mike Beard of Jonesville.

A daughter was born September 2 at St. Joseph's hospital, Hot Springs, Ark., to Mr. and Mrs. T. J. Brennan, Jr. The baby was named Betty Jane Brennan.

Olla

Dr. O. P. Mauterer is a patient in St. Francis sanitarium in Monroe.

Mrs. Stanley Martin left Sunday for Shreveport after spending a week-end with her mother, Mrs. Della Parker.

THIS IS THE AMERICAN LEGION IN 1938



Waistlines considerably larger than in the war days of 1918 and graying hairs a year grayer, the American Legion took over Los Angeles for its 1938 convention with undiminished capacity for a good time. Here are typical scenes. Top, left, C. J. Hughes, in Indian headdress, and Gordon Holland, both of Chicago, in the locomotive of one of the 80 special trains, and right, Governor J. B. Poindexter of Hawaii and James R. Mahaffey, national vice-commander of Honolulu with smiles on their faces and leis about their necks. Lower, left to right, Senator David I. Walsh, chairman of the senate naval affairs committee, keynoting the convention opening; a train arriving in Central station; and Guy E. Wolfe of Paris, France, with son, Francis, atop his shoulders.

HITLER'S TERMS BEFORE CZECHS

(Continued from First Page)

that by refusing to guarantee the republic's borders unless Poland and Hungary joined him, Chancellor Hitler was raising his price of peace, by implication, to include satisfaction of the Polish and Hungarian minority demands.

Hitler's offer was relayed to Prague as a "final" one, but despite this there was doubt whether Czechoslovakia would accept it with General Jan Syrovy, one-eyed military idol, now sitting in the premier's chair and pushing a country-wide general mobilization of the republic's forces.

Tonight Czechoslovakia was cut off from the world as scattered fighting between Sudeten Germans and Czechs occurred along the Czechoslovak-German border.

Chamberlain said upon his return here "It is now up to the Czechs."

Tension increased throughout Europe. Nearly every nation was mobilizing, at least in part.

Millions of fighting men were called to the colors.

CZECHS PROMISE TO GIVE CONSIDERATION

LONDON, Sept. 24.—(AP)—Exchange Telegraph company (British news agency) dispatches tonight said a Czech radio announcement reported that the Prague government had promised to give "serious consideration" to Adolf Hitler's demands for possession of Sudetenland by October 1.

The announcement said Foreign Minister Kamil Krofta received Hitler's newest demands from Prime Minister Neville Chamberlain, transmitted by the British minister to Prague, Basil C. Newton.

The dispatches quoted Krofta as telling Newton:

"The Czechoslovak government, conscious of the difficult situation, will certainly give serious consideration to the contents of the document you have just handed me."

DALADIER AND BONNET TO FLY TO LONDON

LONDON, Sept. 24.—(AP)—The British government tonight announced Premier Edouard Daladier of France and his foreign minister, Georges Bonnet, would fly to London tomorrow to hear Prime Minister Neville Chamberlain's account of his latest talk with Adolf Hitler.

The French statesmen are to leave Paris early tomorrow afternoon.

The following announcement was issued at No. 10 Downing street, the prime minister's residence:

"M. Daladier, the French prime minister, and M. Bonnet, foreign minister, have accepted the invitation of his majesty's government to come to London tomorrow for the purpose of hearing from the prime minister an account of his conversations at Godesberg and for consultation thereon."

ARMY AND NAVY ASK MORE FUNDS

(Continued from First Page)

warships and to carry forward the billion-dollar expansion of the fleet begun this year.

The army wants to hasten rearmament with new guns, planes and motor vehicles. Its preliminary estimates call for 8,000 additional regular army troops, a stronger national guard and funds to train more reserve officers.

Also included is provision to establish the second of six new airbases authorized by congress in 1935—possibly in Alaska.

The navy's legislative proposals are separate from its annual appropriation requests. Eight were classified as "essential" by Admiral William D. Leahy, in a list prepared for President Roosevelt's approval. They are:

1—Shore construction, including a drydock at Pearl Harbor, Hawaii, and revival of a plan to construct the world's largest floating drydock for that Pacific base.

2—Modernization of five battleships—the Colorado, West Virginia, Maryland, Tennessee and California—and six submarines. Plans already have been drafted to rebuild the aircraft carriers Lexington and Saratoga.

3—Authorize requisitioning of merchant ships and civil aircraft in an emergency, prior to an actual war.

4—Training civilians for naval service, as the army does with civilian military training camps.

5—Permission to award contracts to other than the lowest bidder.

6—Speeding acquisition of minerals essential to war.

7—Legislation establishing naval ownership of oil in certain submerged lands.

8—Authorization to appoint 100 acting assistant surgeons.

Admiral Leahy listed numerous projects as "desirable," including a supply depot at Oakland, Calif., a naval reserve munitions fund and provision for war-time control of economic resources.

Any increase in army and navy funds next year would swell the outlays for military purposes to a new high for the period since immediate post-World war years.

EVACUATIONS AT BUDAPEST URGED

(Continued from First Page)

ization "either a trick game against its own friends, France and England, or sheer panic."

Communications between Czechoslovakia and Hungary were broken off but reports of hasty military preparations on the Czechoslovak side of the border wall of barbed wire, steel and concrete fortifications filtered into Budapest.

Farm houses on the Czechoslovak side, it was said, had been turned into machinegun emplacements. Farmers living near the frontier were barred from working in their fields and, it was reported, abandoned their homes, leaving cattle at the disposal of the Czechoslovak forces.

YUGOSLAVIA, RUMANIA TO HELP CZECHOSLOVAKIA

BUDAPEST, Sept. 24.—(AP)—Yugoslavia and Rumania were reported in reliable quarters today to have told Hungary they would go to the aid of Czechoslovakia if their Little Entente ally were attacked by Hungary.

These quarters said Yugoslavia informed the Hungarian foreign office yesterday that she would fulfill her obligations under the Little Entente pact to defend Czechoslovakia. It was learned that the Rumanian minister to Budapest took a similar step today.

It was also learned from Belgrade, Yugoslavia's capital, that Rumanian Foreign Minister Petrescu Comnen and Milan Stoyadinovch, premier and foreign minister of Yugoslavia, would confer during the week-end on the attitude of the two countries in the crisis.

In Belgrade crowds gathered in front of the Czechoslovak legation and loudly cheered Czechoslovakia.

Many Yugoslavs went to the Czechoslovak legation and volunteered for the Czechoslovak army. Their services were refused with thanks.

ELECTION WINNER NOT U. S. CITIZEN

ST. FRANCISVILLE, La., Sept. 24.—(AP)—Ostensibly T. E. Shay was elected member of the West Feliciana parish school board from Ward 9.

He received the greatest number of votes.

But District Judge H. H. Kilbourne ruled Shay legally was not the nominee for the simple reason he was not a United States citizen but a British subject.

A. M. Ducote, who received 19 votes in the September 13 primary to Shay's 23, won his point in court and expected the parish Democratic executive committee to name him nominee instead of Shay.

The beak of the sword-billed humming bird is longer than the rest of its body.

WHY ITCH?

Free Yourself promptly from itching, burning torments of Athlete's Foot, Ringworm, Eczema, etc. with soothing, cooling Tetterine. Guaranteed. 60c at drug stores or, Shuptrine Co., Dept. E, Savannah, Ga.

TETTERINE

25-50-75 SINCE 1885

SHOOT TO KILL ORDERS ISSUED

(Continued from First Page)

and property loss, but many officials agreed it was the area's worst storm disaster in more than a century.

In New England, alone, telephone company officials said 250,000 miles of wire would have to be replaced.

The little community of Peterboro, N. H., still isolated, reported by radio that its losses by fire, flood and hurricane totalled more than $1,000,000.

A revised tabulation of the known dead by states in the northeastern hurricane area follows:

Rhode Island	212
Massachusetts	127
New York	50
New Hampshire	10
Vermont	3
New Jersey	2
Quebec	2
Total	465

JAPS ADVANCE DOGGEDLY

SHANGHAI, Sept. 24.—(AP)—Doggedly advancing in the face of desperate opposition, invading Japanese columns tonight reported they had trudged a few miles closer to their twin goals of cutting strategic railway lines both north and south of Hankow, Chinese military capital.

ITALIANS THINK WAR INEVITABLE

(Continued from First Page)

event of an ideological war against Nazism, Italy and Germany would form "a single bloc."

He said Germany "has sent requests to Prague and has given until October 1 for a reply." He continued:

"There are, therefore, exactly six days for the Prague government to resume again a way of sanity, for it would be truly absurd and even criminal that Europe's millions should be hurled against one another simply to maintain the feudal lordship of (President Eduard) Benes over that land."

Then, after concluding his Padua talk, Il Duce went a few miles north to Belluno, where he roused an audience to a fighting fever for war by taunting Fascism's adversaries "beyond the Alps" as being "too stupid to be dangerous."

His epithet appeared to be aimed at both the French and the British, for he described Italy's adversaries as those "still bound to out-dated ideologies"—meaning Democratic principles.

In both the Padua and Belluno speeches Il Duce appealed to massed crowds of blackshirts and civilians for evidence of their readiness for war. The expected answers were shouted back at him from well-disciplined ranks.

"I know," he shouted at Padua, "that each of you and all of you are ready for any eventuality."

"Yes," roared back the crowd.

"Butter or cannons—which have we chosen?" he asked at Belluno.

"Cannons," came the response.

The speech at Belluno, the second of the day, was Il Duce's sixth brief speech within a week in support of German minority claims in Czechoslovakia. He was expected to speak again tomorrow when he visits Vicenzia.

SMEDLEY BUTLER TO SPEAK HERE

(Continued from First Page)

pines, Nicaragua, China, in France during the World war, and again in China during recent troubles there. He has been decorated and cited for bravery many times, besides being one of four men to have received two congressional medals of honor.

Retiring from the corps at the age of fifty, the Pennsylvanian also had the distinction of becoming a brigadier-general at the age of thirty-nine, and a major-general when forty-eight years of age.

It is more than likely he will tell of some of his unusual military experiences in the course of his address, as well as relate the true story of what happened in Philadelphia.

The general has very definite ideas as to how the crime situation can be handled in any large city. Recently he spent some time in Oregon advising the state how to organize its state police.

The number of immigrants permitted to enter Brazil each year may not exceed 2 per cent of the number of persons of that nationality admitted during the 50 years from 1884 to 1933.

DR. WILLIAMS, Dentist

CROWNS, BRIDGES, PLATES
Fillings—Extractions

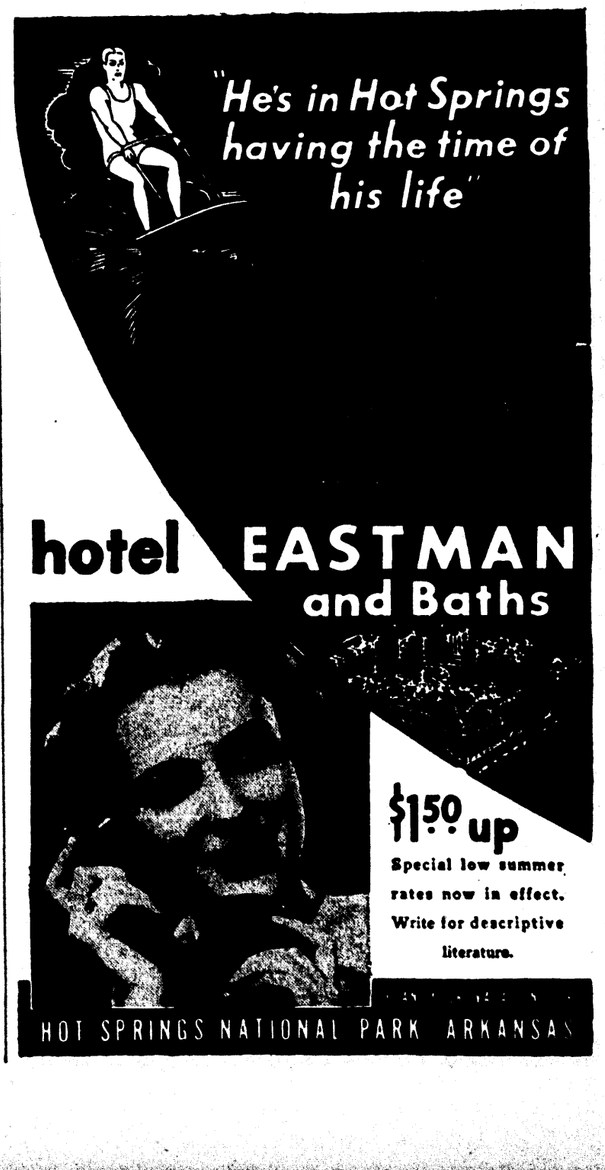
CALL OR WRITE FOR INFORMATION

8 A. M. to 5:30 P. M. Daily
9 A. M. to 1 P. M. Sundays

ONE-DAY SERVICE for out-of-town patrons in most cases.

DR. B. G. WILLIAMS
DENTIST
235½ DeSiard St.





SPORT SECTION
Monroe Morning World

OLE MISS TROUNCES LOUISIANA STATE, 20-7

TIGERS SWEPT OFF THEIR FEET BY MEHRE TEAM

Mississippians Score One Touchdown In First Period And Two In Third

By Norman Walker

BATON ROUGE, La., Sept. 24.—(AP)—An alert University of Mississippi football team rose to take a place among the south's leading gridiron contenders tonight with a 20 to 7 surprise victory over Louisiana State.

Harry Mehre, erstwhile Georgia head coach, produced as his first Mississippi team a fast, powerful combination which swept L. S. U. off its feet.

A sensational pass of nearly half the length of the field in the first period gave Mississippi its first touchdown and fleet Ole Miss backs added two more in the third.

The stubborn Mississippi line disrupted L. S. U.'s attack aground and broke through on pass plays to render most of them ineffectual.

The dazed and groggy L. S. U. Tigers, who during the past three years won two Southeastern conference championships, staged a show of their expected power in the final period.

All three Mississippi touchdowns were thrilling. The first came on a pass of nearly 50 yards, from Parker Hall to Erwin (Ham) Murphy who ran ten yards more across the goal as Ole Miss' Captain Kimble Bradley sent two L. S. U. would-be tacklers spinning to the ground. Bradley kicked the point.

Rebel Halfback Parker Hall, playing safety, took in an L. S. U. punt in the third period near midfield and ran 42 yards before he stumbled half a yard from a touchdown. Hall scored through center on the next play and Whittington kicked extra point.

L. S. U. was plodding along in midfield a little later when James (Jabbo) Stell fumbled. Willard Bisbing, substitute Mississippi halfback, grabbed the ball on the fly and sped down the sidelines 58 yards for a score.

The sole Tiger touchdown came after a concerted line drive which ended with Young Bussey, L. S. U. star halfback, plunging over.

Mississippi completed only three first downs to 20 for L. S. U. but the Tigers' cumbersome gains in midfield failed to show in the final score as did the Rebels more swift, heads-up play.

Approximately 20,000 fans watched the thrilling game.

Mississippi	Pos.	L. S. U.
Ward	LE	J. Gormley
Hart	LT	Farmer
J. Kinard	LG	Messina
Autrey	C	D. Gormley
Tyles	RG	Clark
Dossett	RT	Gatto
Murphy	RE	Barrett
Bradley	QB	Hedrick
Whittington	LH	Graham
Hali	RH	Milner
Lehnhardt	FB	Anderson

Score by periods:

Mississippi	7	0	13	0—20
L. S. U.	0	0	0	7— 7

Mississippi scoring: Touchdowns—Murphy, Hall, Bisbing (sub for Hall); points after touchdowns—Bradley, Whittington (placements).

L. S. U. scoring: Touchdown—Bussey (sub for Milner); point after touchdown—Booth (sub for Hedrick).

Officials: Referee, Alvin Bell (Vanderbilt); umpire, Julius Burghard (Mississippi State); head linesman, George Gardner (Georgia Tech); field judge, B. Bagley (Washington and Lee).

OLE MISS-L. S. U. STATISTICS

BATON ROUGE, La., Sept. 24.—(AP)—Statistics of the Louisiana State-Mississippi football game:

	L. S. U.	Ole Miss
First downs	20	3
Yards gained rushing (net)	303	104
Forward passes attempted	21	7
Forward passes completed	4	2
Yards by forward passing	44	67
Yards lost, attempting forward passing	6	13
Forward passes intercepted by	1	2
Yards, gained, run back of intercepted passes	2	19
Punting average (from scrimmage)	33	31
Totals, yards, all kicks returned	93	32
Opponents' fumbles recovered	0	3
Yards lost by penalties	40	10

DARTMOUTH RIDES ROUGH SHOD OVER BATES, 46-0

HANOVER, N. H., Sept. 24.—(AP)—The Dartmouth Indians, as impressive as they were last season when they escaped defeat, opened their football campaign today by riding rough shod over a courageous but inexperienced Bates team for a 46-0 victory.

The Indians used their star-studded varsity lineup for only twenty minutes of the one-sided action and during that brief interval the regulars accounted for three of the tribe's touchdowns.

Center To Clash With College Of Marshall Thursday

MINNESOTA, PITT, ALABAMA HEADED TOWARD HEIGHTS

Three Stalwarts Stand Firm As Grid Season Starts With Scattered Upsets

By Herbert W. Barker

NEW YORK, Sept. 24.—(AP)—Three of the great powerhouses of 1937—Pitt, Alabama and Minnesota—apparently are headed for the football heights again.

As the 1938 season opened today on all fronts with scattered form reversals all along the line, these three stalwarts stood firm.

A crowd of 65,000 looked on at Los Angeles as Alabama swept aside Southern California's Trojans, 19-7, and gained partial revenge for its set-back by California in the 1938 Rose Bowl game last New Year's day.

At Minneapolis, Bernie Bierman's Minnesota Gophers generated entirely too much power for Washington Huskies and romped to a 15-0 triumph before 50,000. The Gophers took full advantage of all the breaks in the shape of recovered fumbles and pass interceptions to build up their decisive advantage.

Pitt, led once more by All-America Marshall Goldberg, crushed West Virginia's hopeful Mountaineers, 19-0, before a crowd of 35,000 who saw Dr. Jock Sutherland uncover another bone-crushing Panther array that never was threatened.

Tulane, Illinois, Maryland and Oregon State were the principal upset victims. Clemson's veteran outfit came from behind to whip Tulane's highly-favored Green Wave, 13-10; Illinois was spilled by Don Peden's always-tough Ohio university outfit from Athens, O., 6-0; Maryland, touted as a Southern conference power this season, was trounced by Richmond, 19-6; and Oregon State was outplayed by Idaho, 13-0, St. Bonaventura gave the east its only surprise by nipping Manhattan, 7-6, with a garrison finish.

California, the 1938 Rose Bowl champion, had to score twice in the fourth quarter to outpoint St. Mary's Gaels, 12-7. Oregon opened the Pacific coast conference campaign by stopping Washington State, 10-2.

Vanderbilt and South Carolina scored intersectional triumphs for the south in the mid-west, the former halting Washington university of St. Louis, 20-0, while South Carolina won over Xavier of Cincinnati, 6-0. Purdue revealed real power in whipping Detroit, 19-6, while Kansas, of the Big Six, just hung on to halt Texas' late rally, 19-18.

In the southwest sector, Texas Christian whipped Centenary, 13-0; Arkansas swamped Oklahoma A. and M, 27-0; Southern Methodist stopped North Texas Teachers, 34-7, and Texas A. and M. ran up a 52-0 count on Texas A. and I.

In the south, Tennessee met unexpected resistance from Sewanee in a Southeastern conference game but won handily, 26-3. Georgia rallied to take a 20-12 decision from The Citadel. North Carolina chalked up a Southern conference victory over Wake Forest, 14-6. Virginia Military was held to a 12-12 tie by Virginia.

Army and Navy both earned easy victories. The Cadets swept aside Wichita, 32-0, while Navy's deceptive attack sent William and Mary down to defeat, 26-0.

VANDERBILT BLANKS WASHINGTON, 20-0

ST. LOUIS, Sept. 24.—(AP)—The gold-and-black Commodores of Vanderbilt university took advantage of the breaks to score a touchdown each time and defeat the Washington university eleven, 20 to 0, in an intersectional game today before a sun-broiled crowd of 5,000.

The sparkplug of the southerners' attack was Art Keene, a Memphis lad who spent most of last season with the third-string team. He broke through the left side of his own line behind beautiful blocking for two touchdowns.

The first came just four minutes after Jack Warner, Washington halfback, had fumbled the opening kickoff. Vandy drew a 15-yard penalty but quickly made up the distance with one of the few attempted forward passes. Keene then knifed through from the 8-yard marker.

Midway in the third period Vanderbilt blocked a Washington punt on the Bears 35-yard stripe. Keene picked up five through the line and on the next play eluded five tacklers as he twisted 30 yards to his second counter.

NATCHEZ BEATS PORT GIBSON

NATCHEZ, Miss., Sept. 24.—(Special)—The Natchez High school Rebels, playing their first year under Coach Alexander Truitt, defeated the Port Gibson eleven, 45 to 6, here last night.

PAR FOR CUPID ON ANY COURSE



It is hinted, but not confirmed, that Charley Yates, Atlanta's British Amateur champion, is seeking a bigger prize than any he can win on the fairways—namely, pretty Jane Wilson of Mansfield, O., with whom he is shown on the links.

FOOTBALL RESULTS

State

Mississippi 20; L. S. U. 7.
T. C. U. 13; Centenary 0.
Clemson 13; Tulane 10.
West Tennessee State Teachers 14; Louisiana college 6.

South

Georgia 20; The Citadel 12.
Virginia Military 12; Virginia 12.
Richmond 19; Maryland 6.
North Carolina 14; Wake Forest 6.
Presbyterian 9; Oglethorpe 7.
Kentucky 46; Maryville 7.
Mississippi State 19; Howard 0.
Tennessee 26; Sewanee 3.
Drexel 6; Randolph-Macon 6.
Western Kentucky Teachers 34; Pittsburg (Kas.) Teachers 0.
East Tennessee Teachers 31; Union college (Ky.) 13.
Centre 13; Mississippi college 0.
Mercer 14; Wofford 0.
North Carolina State 19; Davidson 7.
Duke 18; V. P. I. 0.
Stetson 16; Florida 14.
Morehead (Ky.) Teachers 58; Alfred Holbrook 0.

Southwest

Arkansas 27; Oklahoma A. and M. 7.
Texas Christian 13; Centenary 0.
Texas A. and M. 52; Texas A. and I. 0.
Southern Methodist 34; North Texas Teachers 7.
University of Tulsa 20; Central of Oklahoma Teachers 0.

East

Army 32; Wichita 0.
Boston college 63; Canisius 12.
Holy Cross 28; Providence 0.
Lehigh 16; Penn Military 13.
Rhode Island 14; Maine 6.
St. Bonaventure 7; Manhattan 6.
Upsala 14; Muhlenburg 13.
Lowell Textile 20; New Hampshire 0.
Panzer 7; East Stroudsburg (Pa.) Teachers 0.
Pittsburgh 19; West Virginia 0.
Rutgers 20; Marietta 0.
Navy 26; William & Mary 0.
Connecticut State-Brown, cancelled.
Amherst-Hobart, cancelled.
Colby-Union, cancelled.
Trinity-Vermont, cancelled.
Blue Ridge-Franklin & Marshall, cancelled.
Morris Harvey 25; West Virginia Wesleyan 0.
Dartmouth 46; Bates 0.
Massachusetts State 12; American International 6.
Williams 13; Middlebury 0.

Midwest

South Carolina 6; Xavier (Cincinnati) 0.
Miami (O.) 51; Alma 0.
Muskingum 12; Otterbein 6.
Akron 38; Wabash 0.
Toledo 13; West Liberty (W. Va.) Teachers 0.
Michigan State 34; Wayne (Mich.) 6.
Kent State 17; Albion 0.
Butler 12; Ball State 6.
Assumption 6; Adrian 0.
Minnesota 15; Washington (Seattle) 0.
Ohio U. 6; Illinois 0.
Purdue 19; Detroit 6.
Kansas 19; Texas 18.
Vanderbilt 20; Washington (St. Louis) 0.
Illinois State Normal 7; Elmhurst 6.
St. Norbert 26; St. John's (Minn.) 60
Lawrence 39; Northwestern (Wis.) college 0.
Northern (Mich.) State Teachers 13; Oshkosh Teachers 0.
Hillsdale 18; Bluffton 0.
Western (Mich.) State Teachers 28; Illinois college 0.
Concordia 27; Mayville (N.D.) Teachers 0.
Rose Poly 8; Evansville 0.
DePauw 13; Franklin 0.
Michigan State Normal 3; Indiana State Teachers 0.
DePaul 38; Ripon (Wis.) 0.
North Central (Ill.) 34; McKendree 0.
Illinois Wesleyan 19; Southern Illinois Teachers 0.
Eastern Illinois Teachers 6; Central (Ind.) Normal 0.
Michigan State Normal 37; Indiana State Teachers 0.
Western Reserve 33; Ohio Wesleyan 0.

Far West

Oregon 10; Washington State 2.
Idaho 13; Oregon State 0.
California 12; St. Mary's 7.
Nevada 18; College of Idaho 0.
Colorado State 12; Colorado Mines 6.
Brigham Young U. 19; Arizona State Teachers 0.

BIG SIX PLAYOFF GAME SCHEDULED AT CHATHAM

CHATHAM, La., Sept. 24.—(Special)—The Big Six baseball league's championship series will be resumed here this afternoon with the Clarks Lumberjacks and Chatham scheduled to clash in the fourth game of the series. Chatham has already won two games. The Lumberjacks have won one.

Either Ed Head or "Lefty" Hinton will pitch for the locals, while Truman Mayes or Corley is expected to pitch for Clarks.



EXTRA COMFORT IN
Nobelt Super Shorts

- Pliable Nobelt Waist
- Seamless Super Seat
- Many with Gripper Fasteners.

65¢
Others 50c to $1
Wilson Bros. Furnishings Sold Exclusively in Monroe by
FINK
THE TAILOR
334 DeSiard

MALONE TO SHIFT BACKS FOR GAME; LINE WILL STAND

Coach Not Displeased With Showing Of Indians Against Oklahoma Academy

The Indians of Northeast Center of L. S. U., who suffered their first setback in 10 starts here Friday night, when they bowed before Oklahoma Military academy, will get down to hard work tomorrow for their old rivals, the College of Marshall Tigers of Marshall, Tex., who come here Thursday night.

Coach James L. Malone, who said last night that he was not displeased with the showing against Oklahoma's cadets, pushed the Tribesmen through a two-hour drill yesterday and lengthy workouts are in store for them tomorrow and Tuesday.

"The cadets showed us a good club," Coach Malone said, in comment on the Oklahoman's 14-to-0 victory Friday, "and we don't mind losing to such a team. We'll just be out fighting harder to use Marshall as the beginning of another winning streak."

Leon Apgar, end, of Monroe, who was out during most of the training period with an ankle injury, suffered the only injury of Friday night's battle. Apgar's ankle was again injured and it is doubtful if he will be able to play Thursday.

Coach Malone said the showing of the line against the cadets had not drawn his disfavor and would probably be the same to go against Marshall. He said he was particularly impressed by the work of Bohannon and Penick, tackles, and Raymond Laeve, center.

However, the backfield is due for changes tomorrow, Coach Malone indicated.

Thursday's game will be the "rubber game" of Indian-Tiger rivalry. The College of Marshall, which ranks right along with Southeastern Louisiana as an annual foe of Center, has met the

(Continued on Twelfth Page)

FIRST FATALITY



The season's first collegiate grid fatality gave Princeton football hopes a big setback for 1938 when Bill Lynch, Tiger fullback from Birmingham, Mich., died from a heart attack at the conclusion of a light practice session. Lynch, 22, also was a star track man, having toured Europe with an American A. A. U. squad this summer.

CHOUDRANT BOWS BEFORE RUSTON BEARCATS, 20 TO 0

CHOUDRANT, La., Sept. 24.—(Special)—The Choudrant High school Aggies bowed before the Ruston Bearcats, 20 to 0, yesterday afternoon in the first game of the season for the locals. The Ruston High school band provided music during the game and paraded between halves.

DON BUDGE WHIPS HIS DOUBLES PAL TO RETAIN TITLE

Has No Trouble In Beating Mako; Alice Marble Again Women's Champion

By Gayle Talbot

FOREST HILLS, N. Y., Sept. 24.—(AP)—Donald Budge, making probably his farewell appearance in the big stadium here, scored a light-hearted victory over his old pal Gene Mako in the final of the national tennis championships today. The scores were 6-3, 6-8, 6-2, 6-1.

The triumph, which was never in doubt, completed the redhead's sweep of the world's major tournaments this season—the Australian, French, British and American. The record has not been approached before.

Another California star, Alice Marble, joined Budge as a two-time champion here as she overwhelmed Nancy Wynne of Australia, 6-0, 6-3, in an unexciting women's final. Miss Marble, winner also in 1936, completely outclassed the tall visitor, who was so nervous she could not control the simplest strokes.

The men's final was something of an anti-climax for the crowd of 14,000. Mako realized he didn't have a chance of beating the super-player who has been his doubles partner since their school days, and so did the crowd after the first few games. Gene just did the best he could, and that was remarkably good at times.

The lone thrill came when Mako, unseeded and unsung at the start of the tournament, captured the second set, 8-6. He played some brilliant tennis to do it. Skeptics whispered that Budge merely demonstrated his affection in losing the set, but it didn't look that way.

For the most part Budge was a dream of a player. His service almost stoned Mako on his blond head, and his blazing drives always sought the lines. Budge was so good, in fact, that he was able to make 13 more errors than his steady opponent and still win. He scored 38 outright winners, 10 of them on service aces. Mako had only 21 placements.



TRIPLE-REINFORCED
Buffer Hose
BY
WILSON BROTHERS

Are tough to wear out. Buffer heel and toe stubbornly resist wear.

50¢
Others 35c to $1

Wilson Bros. Furnishings Sold Exclusively in Monroe by
FINK
THE TAILOR
334 DeSiard



SOUND SLEEP
is yours in
FAULTLESS NOBELT
PAJAMAS

Nobelt Stays Up Without Waistline Pressure

You can relax more completely in Faultless Pajamas by Wilson Brothers. The soft pliable Nobelt waist actually *breathes with you* without noticeable waistline pressure. Smart novelty patterns in smooth comfortable madras and broadcloth.

$2.50 Others $2 to $3.50

Wilson Bros. Furnishings Sold Exclusively in Monroe by
FINK the tailor
334 DeSiard

Wilson Brothers
WEDGLOCKE
$1.00 and $1.50

A NECKTIE THAT'S AN INVENTION

We present with pride the first important improvement in neckwear in a generation. Wedglocke is easy to knot neatly and it drapes gracefully even after long, hard usage.

A patented invention does it, the clever wedge seam and the new lockstitch. We're offering Wedglocke in a selected group of exclusive spring patterns developed for us by Wilson Brothers.

1 Patented wedge seam balances every pull and strain, holds the tie in a neat drape.

2 Double protection against splitting seams lies in the concealed lockstitch.

Wilson Bros. Furnishings Sold Exclusively in Monroe by
FINK the tailor
334 DeSiard St.

SPORT SECTION

Monroe Morning World

OLE MISS TROUNCES LOUISIANA STATE, 20-7

TIGERS SWEPT OFF THEIR FEET BY MEHRE TEAM

Mississippians Score One Touchdown In First Period And Two In Third

By Norman Walker

BATON ROUGE, La., Sept. 24.—(AP)—An alert University of Mississippi football team rose to take a place among the south's leading gridiron contenders tonight with a 20 to 7 surprise victory over Louisiana State.

Harry Mehre, erstwhile Georgia head coach, produced as his first Mississippi team a fast, powerful combination which swept L. S. U. off its feet.

A sensational pass of nearly half the length of the field in the first period gave Mississippi its first touchdown and fleet Ole Miss backs added two more in the third.

The stubborn Mississippi line disrupted L. S. U.'s attack aground and broke through on pass plays to render most of them ineffectual.

The dazed and groggy L. S. U. Tigers, who during the past three years won two Southeastern conference championships, staged a show of their expected power in the final period.

All three Mississippi touchdowns were thrilling. The first came on a pass of nearly 50 yards, from Parker Hall to Erwin (Ham) Murphy who ran ten yards more across the goal as Ole Miss' Captain Kimble Bradley sent two L. S. U. would-be tacklers spinning to the ground. Bradley kicked the point.

Rebel Halfback Parker Hall, playing safety, took in an L. S. U. punt in the third period near midfield and ran 52 yards before he stumbled half a yard from a touchdown. Hall scored through center on the next play and Whittington kicked extra point.

L. S. U. was plodding along in midfield a little later when James (Jabbo) Stell fumbled. Willard Bisbing, substitute Mississippi halfback, grabbed the ball on the fly and sped down the sidelines 58 yards for a score.

The sole Tiger touchdown came after a concerted line drive which ended with Young Bussey, L. S. U. star halfback, plunging over.

Mississippi completed only three first downs to 20 for L. S. U. but the Tigers' cumbersome gains in midfield failed to show in the final score as did the Rebels more swift, heads-up play.

Approximately 20,000 fans watched the thrilling game.

Mississippi	Pos.	L. S. U.
Ward	LE	J. Gormley
Hart	LT	Farmer
E. Kinard	LG	Messina
Autrey	C	D. Gormley
Lyles	RG	Clark
Dossett	RT	Gatto
Murphy	RE	Barrett
Bradley	QB	Hedrick
Whittington	LH	Graham
Hall	RH	Milner
Lehnhardt	FB	Anderson

Score by periods:

Mississippi	7	0	13	0—20
L. S. U.	0	0	0	7— 7

Mississippi scoring: Touchdowns—Murphy, Hall, Bisbing (sub for Hall); points after touchdowns—Bradley, Whittington (placements).

L. S. U. scoring: Touchdown—Bussey (sub for Milner); point after touchdown—Booth (sub for Hedrick).

Officials: Referee, Alvin Bell (Vanderbilt); umpire, Julius Burghard Mississippi State); head linesman, George Gardner (Georgia Tech); field judge, B. Bagley (Washington and Lee).

OLE MISS-L. S. U. STATISTICS

BATON ROUGE, La., Sept. 24.—(AP)—Statistics of the Louisiana State-Mississippi football game:

	L. S. U.	Ole Miss
First downs	20	3
Yards gained rushing (net)	303	104
Forward passes attempted	21	7
Forward passes completed	4	2
Yards by forward passing	44	67
Yards lost, attempting forward passing	6	13
Forward passes intercepted by	1	2
Yards, gained, run back of intercepted passes	2	19
Punting average (from scrimmage)	33	31
Totals, yards, all kicks returned	93	92
Opponents' fumbles recovered	0	3
Yards lost by penalties	40	10

DARTMOUTH RIDES ROUGH SHOD OVER BATES, 46-0

HANOVER, N. H., Sept. 24.—(AP)—The Dartmouth Indians, as impressive as they were last season when they escaped defeat, opened their football campaign today by riding rough shod over a courageous but inexperienced Bates team for a 46-0 victory.

The Indians used their star-studded varsity lineup for only twenty minutes of the one-sided action and during that brief interval the regulars accounted for three of the tribe's touchdowns.

Center To Clash With College Of Marshall Thursday

MINNESOTA, PITT, ALABAMA HEADED TOWARD HEIGHTS

Three Stalwarts Stand Firm As Grid Season Starts With Scattered Upsets

By Herbert W. Barker

NEW YORK, Sept. 24.—(AP)—Three of the great powerhouses of 1937—Pitt, Alabama and Minnesota—apparently are headed for the football heights again.

As the 1938 season opened today on all fronts with scattered form reversals all along the line, these three stalwarts stood firm.

A crowd of 65,000 looked on at Los Angeles as Alabama swept aside Southern California's Trojans, 19-7, and gained partial revenge for its set-back by California in the 1938 Rose Bowl game last New Year's day.

At Minneapolis, Bernie Bierman's Minnesota Gophers generated entirely too much power for Washington Huskies and romped to a 15-0 triumph before 50,000. The Gophers took full advantage of all the breaks in the shape of recovered fumbles and pass interceptions to build up their decisive advantage.

Pitt, led once more by All-America Marshall Goldberg, crushed West Virginia's hopeful Mountaineers, 19-0, before a crowd of 35,000 who saw Dr. Jock Sutherland uncover another bone-crushing Panther array that never was threatened.

Tulane, Illinois, Maryland and Oregon State were the principal upset victims. Clemson's veteran outfit came from behind to whip Tulane's highly-favored Green Wave, 13-10; Illinois was spilled by Don Peden's always-tough Ohio university outfit from Athens, O., 6-0; Maryland, touted as a Southern conference power this season, was trounced by Richmond, 19-6; and Oregon State was outplayed by Idaho, 13-0, St. Bonaventura gave the east its only surprise by nipping Manhattan, 7-6, with a garrison finish.

California, the 1938 Rose Bowl champion, had to score twice in the fourth quarter to outpoint St. Mary's Gaels, 12-7. Oregon opened the Pacific coast conference campaign by stopping Washington State, 10-2.

Vanderbilt and South Carolina scored intersectional triumphs for the south in the mid-west, the former halting Washington university of St. Louis, 20-0, while South Carolina won over Xavier of Cincinnati, 6-0. Purdue revealed real power in whipping Detroit, 19-6, while Kansas, of the Big Six, just hung on to halt Texas' late rally, 19-18.

In the southwest sector, Texas Christian whipped Centenary, 13-0; Arkansas swamped Oklahoma A. and M, 27-0; Southern Methodist stopped North Texas Teachers, 34-7, and Texas A. and M. ran up a 32-0 count on Texas A. and I.

In the south, Tennessee met unexpected resistance from Sewanee in a Southeastern conference game but won handily, 26-3. Georgia rallied to take a 20-12 decision from The Citadel. North Carolina chalked up a Southern conference victory over Wake Forest, 14-6. Virginia Military was held to a 12-12 tie by Virginia.

Army and Navy both earned easy victories. The Cadets swept aside Wichita, 32-0, while Navy's deceptive attack sent William and Mary down to defeat, 26-0.

VANDERBILT BLANKS WASHINGTON, 20-0

ST. LOUIS, Sept. 24.—(AP)—The gold-and-black Commodores of Vanderbilt university took advantage of the breaks to score a touchdown each time and defeat the Washington university eleven, 20 to 0, in an intersectional game today before a sun-broiled crowd of 5,000.

The sparkplug of the southerners' attack was Art Keene, a Memphis lad who spent most of last season with the third-string team. He broke through the left side of his own line behind beautiful blocking for two touchdowns.

The first came just four minutes after Jack Warner, Washington halfback, had fumbled the opening kickoff. Vandy drew a 15-yard penalty but quickly made up the distance with one of the few attempted forward passes. Keene then knifed through from the 8-yard marker.

Midway in the third period Vanderbilt blocked a Washington punt on the Bears 35-yard stripe. Keene picked up five through the line and on the next play eluded five tacklers as he twisted 30 yards to his second counter.

NATCHEZ BEATS PORT GIBSON

NATCHEZ, Miss., Sept. 24.—(Special)—The Natchez High school Rebels, playing their first year under Coach Alexander Truitt, defeated the Port Gibson eleven, 45 to 6, here last night.

PAR FOR CUPID ON ANY COURSE



It is hinted, but not confirmed, that Charley Yates, Atlanta's British Amateur champion, is seeking a bigger prize than any he can win on the fairways—namely, pretty Jane Wilson of Mansfield, O., with whom he is shown on the links.

FOOTBALL RESULTS

State

Mississippi 20; L. S. U. 7.
T. C. U. 13; Centenary 0.
Clemson 13; Tulane 10.
West Tennessee State Teachers 14; Louisiana college 6.

South

Georgia 20; The Citadel 12.
Virginia Military 12; Virginia 12.
Richmond 19; Maryland 6.
North Carolina 14; Wake Forest 6.
Presbyterian 9; Oglethorpe 7.
Kentucky 46; Maryville 7.
Mississippi State 19; Howard 0.
Tennessee 26; Sewanee 3.
Drexel 6; Randolph-Macon 6.
Western Kentucky Teachers 34; Pittsburg (Kas.) Teachers 0.
East Tennessee Teachers 31; Union college (Ky.) 13.
Centre 13; Mississippi college 0.
Mercer 14; Wofford 0.
North Carolina State 19; Davidson 7.
Duke 18; V. P. I. 0.
Stetson 16; Florida 14.
Morehead (Ky.) Teachers 58; Alfred Holbrook 0.

Southwest

Arkansas 27; Oklahoma A. and M. 7.
Texas Christian 13; Centenary 0.
Texas A. and M. 52; Texas A. and I. 0.
Southern Methodist 34; North Texas Teachers 7.
University of Tulsa 20; Central of Oklahoma Teachers 0.

East

Army 32; Wichita 0.
Boston college 63; Canisius 12.
Holy Cross 28; Providence 0.
Lehigh 16; Penn Military 13.
Rhode Island 14; Maine 6.
St. Bonaventure 7; Manhattan 6.
Upsala 14; Muhlenburg 13.
Lowell Textile 20; New Hampshire 0.
Panzer 7; East Stroudsburg (Pa.) Teachers 0.
Pittsburgh 19; West Virginia 0.
Rutgers 20; Marietta 0.
Navy 26; William & Mary 0.
Connecticut State-Brown, cancelled.
Amherst-Hobart, cancelled.
Colby-Union, cancelled.
Trinity-Vermont, cancelled.
Blue Ridge-Franklin & Marshall, cancelled.
Morris Harvey 25; West Virginia Wesleyan 0.
Dartmouth 46; Bates 0.
Massachusetts State 12; American International 6.
Williams 13; Middlebury 0.

Midwest

South Carolina 6; Xavier (Cincinnati) 0.
Miami (O.) 51; Alma 0.
Muskingum 12; Otterbein 6.
Akron 38; Wabash 0.
Toledo 13; West Liberty (W. Va.) Teachers 0.
Michigan State 34; Wayne (Mich.) 6.
Kent State 17; Albion 0.
Butler 12; Ball State 6.
Assumption 6; Adrian 0.
Minnesota 15; Washington (Seattle) 0.
Ohio U. 6; Illinois 0.
Purdue 19; Detroit 6.
Kansas 19; Texas 18.
Vanderbilt 20; Washington (St. Louis) 0.
Illinois State Normal 7; Elmhurst 6.
St. Norbert 28; St. John's (Minn.) 60.
Lawrence 39; Northwestern (Wis.) college 0.
Northern (Mich.) State Teachers 13; Oshkosh Teachers 0.
Hillsdale 18; Bluffton 0.
Western (Mich.) State Teachers 28; Illinois college 0.
Concordia 27; Mayville (N.D.) Teachers 0.
Rose Poly 8; Evansville 0.
DePauw 13; Franklin 0.
Michigan State Normal 3; Indiana State Teachers 0.
DePaul 38; Ripon (Wis.) 0.
North Central (Ill.) 34; McKendree 0.
Illinois Wesleyan 19; Southern Illinois Teachers 0.
Eastern Illinois Teachers 6; Central (Ind.) Normal 0.
Michigan State Normal 37; Indiana State Teachers 0.
Western Reserve 33; Ohio Wesleyan 0.

Far West

Oregon 10; Washington State 2.
Idaho 13; Oregon State 0.
California 12; St. Mary's 7.
Nevada 18; College of Idaho 0.
Colorado State 12; Colorado Mines 6.
Brigham Young U. 19; Arizona State Teachers 0.

BIG SIX PLAYOFF GAME SCHEDULED AT CHATHAM

CHATHAM, La., Sept. 24.—(Special)—The Big Six baseball league's championship series will be resumed here this afternoon with the Clarks Lumberjacks and Chatham scheduled to clash in the fourth game of the series. Chatham has already won two games. The Lumberjacks have won one.

Either Ed Head or "Lefty" Hinton will pitch for the locals, while Truman Mayes or Corley is expected to pitch for Clarks.



EXTRA COMFORT IN
Nobelt Super Shorts

- Pliable Nobelt Waist
- Seamless Super Seat
- Many with Gripper Fasteners.

65¢
Others 50c to $1
Wilson Bros. Furnishings Sold Exclusively in Monroe by
FINK
THE TAILOR
334 DeSiard

MALONE TO SHIFT BACKS FOR GAME; LINE WILL STAND

Coach Not Displeased With Showing Of Indians Against Oklahoma Academy

The Indians of Northeast Center of L. S. U., who suffered their first setback in 10 starts here Friday night, when they bowed before Oklahoma Military academy, will get down to hard work tomorrow for their old rivals, the College of Marshall Tigers of Marshall, Tex., who come here Thursday night.

Coach James L. Malone, who said last night that he was not displeased with the showing against Oklahoma's cadets, pushed the Tribesmen through a two-hour drill yesterday and lengthy workouts are in store for them tomorrow and Tuesday.

"The cadets showed us a good club," Coach Malone said, in comment on the Oklahoman's 14-to-0 victory Friday, "and we don't mind losing to such a team. We'll just be out fighting harder to use Marshall as the beginning of another winning streak."

Leon Apgar, end, of Monroe, who was out during most of the training period with an ankle injury, suffered the only injury of Friday night's battle. Apgar's ankle was again injured and it is doubtful if he will be able to play Thursday.

Coach Malone said the showing of the line against the cadets had not drawn his disfavor and would probably be the same to go against Marshall. He said he was particularly impressed by the work of Bohannon and Penick, tackles, and Raymond Laeve, center.

However, the backfield is due for changes tomorrow, Coach Malone indicated.

Thursday's game will be the "rubber game" of Indian-Tiger rivalry. The College of Marshall, which ranks right along with Southeastern Louisiana as an annual foe of Center, has met the

(Continued on Twelfth Page)

FIRST FATALITY



The season's first collegiate grid fatality gave Princeton football hopes a big setback for 1938 when Bill Lynch, Tiger fullback from Birmingham, Mich., died from a heart attack at the conclusion of a light practice session. Lynch, 22, also was a star track man, having toured Europe with an American A. A. U. squad this summer.

CHOUDRANT BOWS BEFORE RUSTON BEARCATS, 20 TO 0

CHOUDRANT, La., Sept. 24.—(Special)—The Choudrant High school Aggies bowed before the Ruston Bearcats, 20 to 0, yesterday afternoon in the first game of the season for the locals. The Ruston High school band provided music during the game and paraded between halves.

DON BUDGE WHIPS HIS DOUBLES PAL TO RETAIN TITLE

Has No Trouble In Beating Mako; Alice Marble Again Women's Champion

By Gayle Talbot

FOREST HILLS, N. Y., Sept. 24.—(AP)—Donald Budge, making probably his farewell appearance in the big stadium here, scored a light-hearted victory over his old pal Gene Mako in the final of the national tennis championships today. The scores were 6-3, 6-8, 6-3, 6-1.

The triumph, which was never in doubt, completed the redhead's sweep of the world's major tournaments this season, the Australian, French, British and American. The record has not been approached before.

Another California star, Alice Marble, joined Budge as a two time champion here as she overwhelmed Nancy Wynne of Australia, 6-0, 6-3 in an unexciting women's final. Miss Marble winner also in 1936, completely outclassed the tall visitor, who was so nervous she could not control the simplest strokes.

The men's final was something of an anti-climax for the crowd of 14,000. Mako realized he didn't have a chance of beating the super player who has been his doubles partner since their school days, and so did the crowd after the first few games. Gene just did the best he could, and that was remarkably good at times.

The lone thrill came when Mako unseeded and unsung at the start of the tournament, captured the second set, 8-6. He played some brilliant tennis to do it. Skeptics whispered that Budge merely demonstrated his affection in losing the set, but it didn't look that way.

For the most part Budge was a dream of a player. His service almost stood Mako on his head, and his booming drives kept the latter behind the lines. Budge was so good, in fact, that he was able to make 31 more errors than his steady opponent and still win. He scored 36 outright winners, 10 of them on service aces. Mako had only 11 placements.

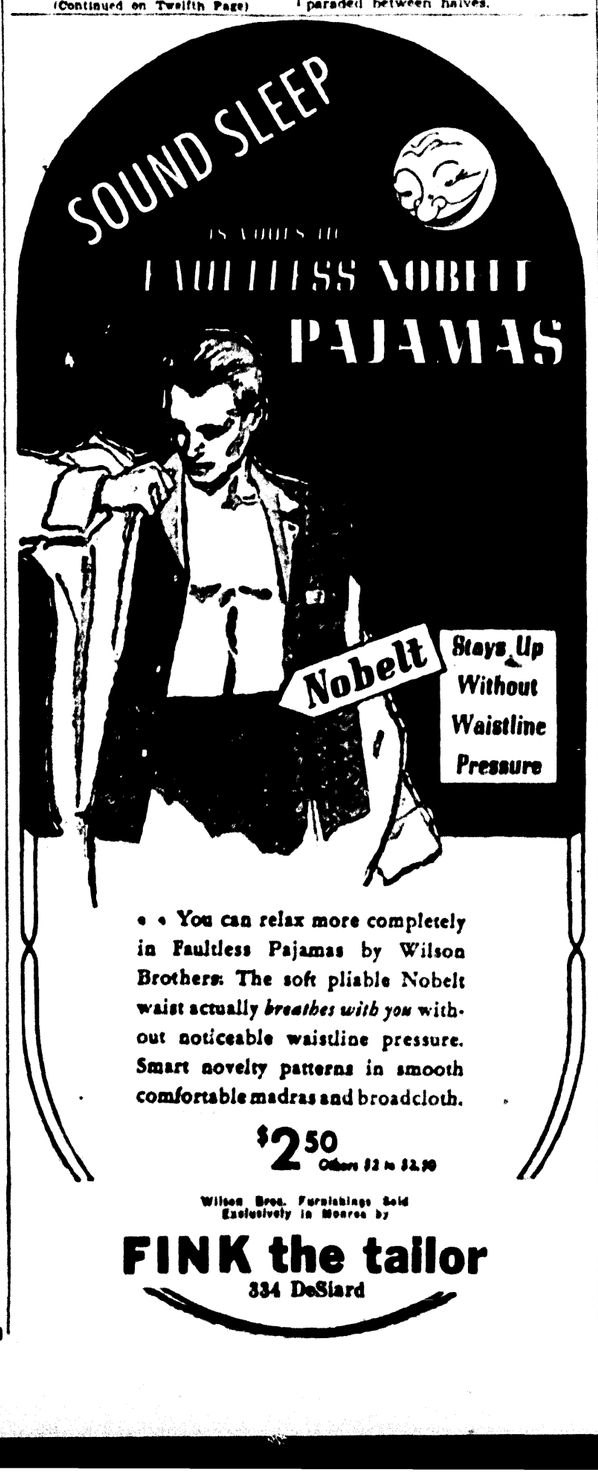


TRIPLE-REINFORCED
Buffer Hose
BY
WILSON BROTHERS

. . . Are tough to wear out. Buffer heel and toe stubbornly resist wear.

50¢
Others 35c to $1

Wilson Bros. Furnishings Sold Exclusively in Monroe by
FINK
THE TAILOR
334 DeSiard



• • You can relax more completely in Faultless Pajamas by Wilson Brothers. The soft pliable Nobelt waist actually *breathes with you* without noticeable waistline pressure. Smart novelty patterns in smooth comfortable madras and broadcloth.

$2.50
Others $2 to $2.50

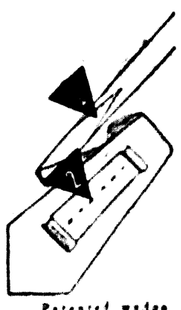
Wilson Bros. Furnishings Sold Exclusively in Monroe by
FINK the tailor
334 DeSiard



A NECKTIE THAT'S AN INVENTION

We present with pride the first important improvement in neckwear in a generation. Wedglocke is easy to knot neatly and it drapes gracefully even after long, hard usage.

A patented invention does it, the clever wedge seam and the new lockstitch. We're offering Wedglocke in a selected group of exclusive spring patterns developed for us by Wilson Brothers.



1 Patented wedge seam balances every point and stream, holds them in natural shape.

2 Double protection against opening seams with the concealed lockstitch.

Wilson Bros. Furnishings Sold Exclusively in Monroe by
FINK the tailor
334 DeSiard St.

CLEMSON SCORES 13-10 UPSET OVER TULANE

BANKER, KELLOGG TURN IN TALLIES FOR GREEN WAVE

Experience Of Tigers Too Much For Youngsters On Louisiana Eleven

By Fred Dye

NEW ORLEANS, Sept. 24.—(AP)—Clemson college defeated Tulane university 13 to 10 here today in a season's football opener upset that stunned a crowd of more than 12,000 which had expected an easy victory for the promising Green Wave.

Too many seniors with too much experience spelled the three-point difference as the Tulane youngsters floundered for lack of organization and teamwork.

Clemson presented a driving, charging attack and an impenetrable line, with at least five of her seniors, Curtis Pennington, Bob Bailey, Don Willis, Hubert Miller and Captain Charles Woods starring all over the playing field.

Tulane drew first blood, a touchdown, point from placement and a field goal for all of her ten points in the second period and it looked like the party was over. Fighting harder and displaying a cohesion of effort sadly lacking in the Tulane team, Clemson punched over a touchdown in the third period but failed to add the point. The Tigers won out in the fourth when Banks McFadden, the Clemson fullback, found nearly every Greenie out of place and sprinted through them 21 yards for a touchdown. That time Pearson kicked the point.

Buddy Banker, aspirant to the all-America honors of his brother, Billy, starred in the Tulane opening score. He wiggled and twisted up the field for several short gains and threw a pass to Krueger which put the ball on Clemson's one-yard line. From there Banker stepped over for the touchdown. Bob Kellogg, a junior college player last year, was sent in and kicked the point from placement.

Greenness of the Greenies may have lost them the game in their next scoring chance. They had the ball on the Clemson one-foot line and elected to get three points from Kellogg's toe rather than buck for a touchdown on fourth down.

Clemson's first touchdown came through a 60-yard McFadden punt to Tulane's five-yard line, from where Willis rammed the ball over after Bailey had been hurt. J. Payne had grounded the ball after McFadden's punt. Tulane promptly kicked back and Bailey ran the ball to the Tulane 20-yard line. He was injured after going to the three-yard line in two plays.

The line-ups:

Clemson	Pos.	Tulane
Goins	LE	Golomb
Pennington	LT	White
Moorer	LG	Dailey
Woods	C	Smith
J. Payne	RG	Groves
H. Miller	RT	R. Miller
Black	RE	Wenzel
Pearson	QB	Nyhan
Bailey	LH	Brunner
McFadden	RH	W. Payne
Willis	FB	Sauer

Score by periods:

Clemson	0	0	6	7	—13
Tulane	0	10	0	0	—10

Clemson scoring: Touchdowns, Willis and McFadden; point from try after touchdown, Pearson (placement). Tulane scoring: Touchdown, Banker (substitute for Brunner); goal from placement, Kellogg (substitute for Brunner); point from try after touchdown, Kellogg.

Referee, Cheeves, Georgia; umpire, Powell, Wisconsin; head linesman, Hackney, North Carolina; field judge, Slate, Boys' High, Atlanta.

NAVY TEAM BEATS WILLIAM AND MARY

ANNAPOLIS, Md., Sept. 24.—(AP)—Navy's green "team without a past" stripped off its mask of mystery today and matched bright new uniforms with a bright new style of play to trounce William and Mary 26 to 0 before a crowd of 16,000.

The Tars, a powerhouse eleven last season, mixed power-plays and deception with a deluge of passes and used nearly their entire squad in trouncing the Indians, first foe of the season.

Three backfield aces, Lem Cooke, "Geep" Gillette and Ulmont Whitehead, gave the Middies a 13-0 lead at the end of the first period.

Cooke did the heaving, with Wood and Whitehead doing most of the receiving.

Navy completed 19 of its 28 passes, picking up 279 yards compared with 206 yards through the line. The Tars outgained the Indians 19 first downs to four.

MAROONS DOWN PLUCKY HOWARD COLLEGE TEAM

STATE COLLEGE, Miss., Sept. 24.—(AP)—The Mississippi State college Maroons, held scoreless in the first half, showed sustained power in the third and fourth periods to down a plucky Howard college team, 19 to 0, before 6,080 spectators.

Sonny Bruce of Columbus, playing his first varsity game, was the big gun in the State attack. He led a 70-yard drive for the first score and carried the ball five out of six times in going 53 yards down the field for the second, driven over from the six-yard line. He added the extra point from placement.

Coach Emerson "Spike" Nelson put in a third team in the final period, and Frank Chambers and Billy Swilley, pony backs, led another 58-yard touchdown jaunt, Swilley racing 42 yards for the climax.

CHAMPION



PATTY BERG

PATTY BERG WINS NATIONAL CROWN

Minnesota Girl Defeats Mrs. Page To Capture Women's Golf Title

CHICAGO, Sept. 24.—(AP)—Determined little Patty Berg won the Women's National Golf championship today—and a place among the sport's all-time greats.

Climaxing the most amazing burst of sub-par golf the 42-year-old tournament ever witnessed, the Minnesota marvel captured her first National crown by overwhelming the defending champion, Mrs. Estelle Lawson Page of Chapel Hill, N. C., 6 and 5.

Just a year ago, Patty had bowed in the finals to Mrs. Page by a 7-and-6 margin. Today, Miss Berg amply avenged that defeat. Going into the final match after playing her last 42 holes in eight under par, Miss Berg uncorked a game which sent her into command during the morning round and made the match a rout ending on the 31st green.

The imperturbable Mrs. Page, herself holder of a brilliant five-year golf record, didn't have a chance against Miss Berg's amazing game today. All even after nine holes, the Minneapolis star won the 10th with a par four, led two up at 12, lost the 13th through a wild tee shot, then came back to go two up at the 14th and stubbornly hold that margin to the intermission point.

Miss Berg's putting gave her an edge during the first 18 holes. She had only 31 putts and no three-putt greens as Mrs. Page three-putted three greens and needed four on another.

In the afternoon, Miss Berg carded straight fours on the first eight holes, finishing the 27 with a lead of five holes. She picked up three birdies and was over par only once to tour the out-nine holes in 37, two under par. She won the 21st with a birdie, halved the next two, then won the 24th and 25th with a display of iron play and accuracy.

After two halves, Miss Berg went six up at the 28th with a birdie three after dropping a 15-foot putt. She won the next hole as Mrs. Page needed four to reach the green, then lost the 30th as she put her second in a trap. Then the Minnesota ace matched Mrs. Page's birdie with one of her own, making a great chip shot to within four feet of the cup and dropping her putt to end the duel.

Acquisition of the National crown climaxed a brilliant three-year performance by the Minnesota girl, who next week will matriculate at the University of Minnesota as a freshman. In her first National championship, in 1935, she was runner-up to Mrs. Glenna Collett Vare. In 1936, she went to the third round before losing and last year battled her way to the finals.

GEORGIA EXTENDED TO OVERCOME THE CITADEL

ATHENS, Ga., Sept. 24.—(AP)—The superior manpower of Georgia's Bulldogs was extended to the limit today in overcoming a scrapping team of The Citadel, 20 to 12, before 7,000 spectators witnessing the local debut of Coach Joel Hunt.

The Citadel checked Georgia's somewhat ragged but forceful offensive in the first half but bogged down under the relentless driving in the final periods.

The Citadel rushed across two touchdowns to lead at the half 12 to 6. The Bulldog first team went back to start the third period and remain in there for most of the second half as Georgia overcame the disadvantage and scored one touchdown in each of the periods.

Alabama Triumphs Over Southern California, 19 To 7

TROJANS UNABLE TO MATCH POWER OF CRIMSON TIDE

Southerners Avenge Defeat Administered In Rose Bowl By California

By Robert Myers

LOS ANGELES, Sept. 24.—(AP)—A furious Tide of Crimson from Alabama swept through vast Memorial coliseum today, carrying before it the wreckage of the Southern California Trojan football team.

When the debris was cleared away, 'Bama headed back to Dixie on the long end of a 19 to 7 score, and once again Southern California postponed its return to gridiron greatness.

Time and again the stalwart Trojans tried to stem the Tide, plugging up a hole off one tackle where George Zivich had ripped through, or rushing to the ends to cement a crumbling wing battered by Holm, Bradford, or Mosley. When the Tide quit pouring through Troy's forward wall it showered destructive passes from above.

Everything Southern California tried was to no avail, because the Crimson came out to avenge a defeat administered in the Rose Bowl last New Year's day by California, and would not be denied.

Twice in the second period Alabama crossed the goal line, both times on lightning passes from the hand of slender Herky (for Hercules) Mosley.

Southern California, several times failing to cash in on a break, found the 'Bama line almost impregnable, and tried to score through the air.

It was not until the last quarter that Southern California scored, and that came as a gift. Ollie Day punted far down the field, Safety Man Charley Boswell tried to field it as it rolled, fumbled, and Al Krueger, Trojan end, fell on it half a yard from the goal. Day, a reserve back, went through the middle of the line on the next play for the touchdown.

Just a bit before Alabama had rung up its third touchdown of the day, Lanky Hal Hughes, another 'Bama reserve back, reached high for one of Day's passes, brought it down with one hand and galloped 20 yards across the line.

The Tide rolled up 131 yards on the ground to 52 for Southern California.

The lineups:

Alabama	Pos.	U. S. C.
Warren	LE	Fisk
Merrill	LT	Thomassin
Hickerson	LG	Smith
Cox	C	McNeil
Bostick	RG	Sohn
Wood	RT	George
Shoemaker	RE	Stanley
Bradford	QB	Lansdell
Mosley	LH	Hoffman
Zivich	RH	Morgan
Holm	FB	Peccianti

Score by periods:

Alabama	0	13	0	6	—19
Southern California	0	0	0	7	— 7

Alabama scoring: Touchdowns: Slemons (Zivich), Blackwell (Warren), Hughes (Bradford). Point after touchdown: Bradford (placekick).

Southern California scoring: Touchdown: Day (Lansdell). Point after touchdown: Gaspar (George) (placekick).

METZ OUT FRONT IN WESTCHESTER GOLF TOURNAMENT

WHITE PLAINS, N. Y., Sept. 24.—(AP)—Dick Metz, forced to play second fiddle to Ralph Guldahl in the United States Open championship, played a full symphony over the Fenway Golf club's back nine today for a three-under-par 67 that gave him the lead at the end of the first round of the 108-hole, $13,500 Westchester Open golf tournament.

Rolling over what most of the contestants considered the tougher half of the course in 32, the good-looking pro from Lake Forest, Ill., gained a two-stroke lead over a field that includes practically all the big names in professional golf and a few crack amateurs.

Tied for second place at 69 were Paul Runyan, P. G. A. champion from the near-by Metropolis club; Billy Burke, of Cleveland, United States Open champion in 1931, and lanky Vic Ghezzi of Deal, N. J.

Yesterday, when 80 second-raters played their opening rounds, only 27 broke 80. Of today's 177 starters there were 119 with scores of 79 or better. Qualified for tomorrow's second 18-hole round were 164 players who shot 80 or better in the two sections of first-round competition.

Yesterday three players led the way with 72's. Today, in addition to Metz, Runyan, Burke and Ghezzi, two players posted par 70's, nine more had 71's, and 20 came in with 72's.

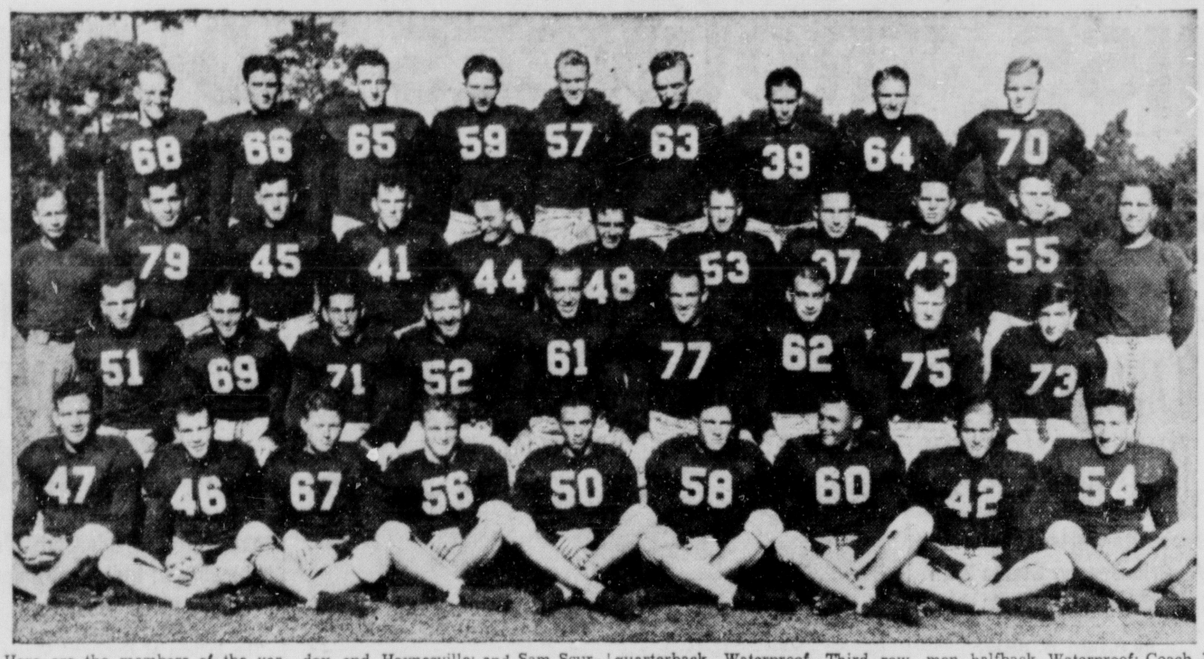
The par-shooters were Jug McSpaden of Winchester, Mass., and Leon Pettigrew of Flushing, N. Y. The 71's included Squire Gene Sarazen, Harry Cooper and Ed Dudley, and in the flock of 72's were Guldahl, Byron Nelson, Jimmy Thompson, Johnny Revolta, Willie Goggin and Amateur Frank Strafaci.

TEXAS PLAYOFF

San Antonio	200	100	009—3 11 2
Beaumont	000	010	003—4 9 1

Kimberlin and Swift; Selway, Dietz, Stith and Parsons.

LOUISIANA STATE NORMAL COLLEGE VARSITY



Here are the members of the varsity at Louisiana State Normal college at Natchitoches: Front row, left to right: Hampden Murrell, halfback, Crowley; Frank Eason, guard, Monroe; J. P. Russell, guard, Urania; E. H. Gilson, halfback, Shreveport; Willard Jackson, fullback, Coushatta; Edmond Saucier, guard, Eunice; Willie Black, halfback, Natchitoches; Theron Maddox, end, Haynesville; and Sam Scurrie, center, Tallulah. Second row, left to right: Albert Subat, end, New Orleans; Roland Migues, halfback, Kinder; Emmet Cope, quarterback, Haynesville; Charles Loomis, fullback, Clayton; Walter Ledet, guard, Abbeville; E. H. Farr, center, Winnfield; Roy Gentry, tackle, Haynesville; J. B. Maxey tackle, Calvin; Alman Marron, quarterback, Waterproof. Third row, left to right: Coach Harry Turpin; James Gaspard, tackle, Alexandria; Ed D. Perkins, end, Natchitoches; Ernest Wright, guard, Guin, Ala.; John Renwick, halfback, Monroe; Elton Kelly, guard, Junction City; Gordon Wiggins, end, Waterproof; Dudley Hillman, guard, Leesville; Frank Pernici, fullback, DeRidder; Steve Harmon, halfback, Waterproof; Coach Joe Aillet. Fourth row, left to right: V. A. Dunham, tackle, Mooringsport; C. L. Starnes, end, Tioga; John Elkins, end, Minden; Ernest Tyler, end, Springhill; Harry Creighton, end, Oakdale; Thomas Elkins, tackle, Minden; Parker Wiggins, halfback, Waterproof; Woodrow Miller, tackle, Minden; and Hugh Flournoy, tackle, Haynesville.

TEXAS CHRISTIAN BEATS CENTENARY WITH TWO PASSES

O'Brien Tosses Texans To 13-0 Victory Over Louisianians With Long Heaves

By Felix R. McKnight

FORT WORTH, Sept. 24.—(AP)—Wee Davey O'Brien, Texas Christian's 150-pound thunderbolt, pitched a couple of poisonous passes—one of 65 yards, the other for 47—that buried Centenary's Gents, 13-0, in the southwest's top curtain-raiser today.

Handcuffed by a strapping Centenary line that wouldn't budge in the clinches, the Christians needed O'Briens' aerial wizardry to hit pay dirt.

The little fellow started his barrage ten minutes after the kickoff before a crowd of 10,000. The Christians soored on a third down heave that O'Brien sailed 32 yards before rangy Don Looney, end, speared it on the Centenary 33. Looney sidestepped Weenie Bynum, Gent halfback, and scored.

Midway of the second period O'Brien sent a "clothesline" heave to Johnny Hall that the halfback bagged 47 yards away on the Centenary three-yard line. Connie Sparks, 200-pound sophomore fullback, burrowed through the line for the score.

No farther than Texas Christian's 40-yard line did Centenary travel against the invincible Horned Frog line led by the roving Ki Aldrich.

The Christians found the going tough through the Gent line and had to complete 13 of 26 passes for 259 yards in aerial gains to move around. Only 91 yards was picked up on the ground.

The Gents gained only 121 yards and three first downs on combined aerial and ground plays.

The lineups:

Centenary	Pos.	T. C. U.
Outzs	LE	Looney
Vinson	LT	Hale
Bradley	LG	Kline
Rawlinson	C	Aldrich
Zimmerman	RG	Taylor
Jones	RT	White
Warren	RE	Hensch
Aills	QB	O'Brien
Bynum	LH	Clark
Birkelbach	RH	Hall
Whitehurst	FB	Sparks

Score by periods:

Centenary	0	0	0	0	— 0
Texas Christian	7	6	0	0	—13

Texas Christian scoring: Touchdowns, Looney (pass from O'Brien); Sparks. Point after touchdown, O'Brien (from placement).

Officials: Curtis (Texas), referee; Higgins (S. M. U.), umpire; Bedford (S. M. U.), head linesman; Fouts (Baylor), field judge.

PITTSBURGH PANTHERS CRUSH WEST VIRGINIA

PITTSBURGH, Sept. 24.—(AP)—Mountaineer hopes of opening the 1938 football season with a staggering upset collapsed on this sunny afternoon. As a result, Jock Sutherland's Pittsburgh Panthers crushed West Virginia, 19 to 0, before 35,000 spectators.

Picking up from where they left off last year as the nationally ranked No. 1 team of the college pigskin world, the Panthers drove over touchdowns in the second, third and fourth periods without resorting to a single bit of their famed Scotch trickery.

Sutherland's "dream backfield," consisting of Marshall Goldberg, Hal Stebbins, Dick Cassiano and Johnny Chickerneo, failed to riddle the Mountaineer defense works at will but it was more than enough as it levelled off with drive after drive that rocked the enemy back on their heels.

Neville To Play Greenville At Center Stadium Friday

Teams To Clash In Night Game, Tigers' First Home Stand Of Season

After a pair of hectic games on the road, a wiser band of Neville High school Tigers returns here this week for their first home game of the season when they meet the strong Greenville, Miss., eleven next Friday night at Northeast Center of L. S. U.'s new stadium.

In the recent games against Istrouma and Bolton, both of which the Tigers lost by touchdown margins, the Bengals easily looked the better team on the field during the last half of play each time, but their playing was loose and ragged during the first half, allowing their foes to get the jump and protect their margin.

"If they can just start off playing and continue through to the end as they did in the last half of the Istrouma and Bolton games we would be winning ball games instead of losing them," Coach Percy Brown said last night. "That slow starting has already cost two games. We should have beaten Bolton."

The Tigers came out of the Bolton game in good shape, and Bilbo Duke and Billy Jones, who were on the injured list last week, are expected to be able to play this week-end. With Duke again available for backfield duty and Jones at center, the Tigers will be back at their full strength.

The game this week with Greenville will be the fourth ever played between the two schools, and the Bengals are holding the edge on games won.

Greenville-Neville football relations were opened in 1934 when the Hornets defeated the Tigers, 12 to 0. The two teams did not play in 1935, but Neville won the next two games, in 1936 and 1937, by the same score, 6 to 0. The Hornets will come over Friday to try and even the count, and, according to reports from Greenville, they stand a good chance to win this year.

The Greenville lineup at the present includes Cadenhead, quarterback, and Maucelli, fullback, who starred in the game here last year. McCaa at left end, is back on the Hornet eleven. Other members of the team are Guy Hall, Ostrom and Bowen, backs; Kirk, end; King and Mann, tackles; McHenry and Edwards, guards; and J. Lane, center.

Student tickets for Friday's game will go on sale at Neville High school tomorrow morning, Coach Brown announced.

CANADIAN STEALS SHOW IN DIRT TRACK RACES

NASHVILLE, Tenn., Sept. 24.—(AP)—Emory (Spunk) Collins, Canadian driver, stole the show at the state fair dirt track automobile races today with two first places during a four-race program marred by only one accident.

The lone victim of a crash was Houston Penton, 35-year-old Meridian, Miss., entrant, who lost control of his car in the five-mile race and smashed into the outside rail.

He was taken to a Nashville hospital, where an examination revealed a fractured skull and a broken arm. Hospital attendants described his condition as "serious," but said that he had a good chance to recover barring complications.

Penton's accident caused immediate cancellation of that event, the judges declaring Loren Fondoble of Palco, Kans., the winner. Red Bryant of Atlanta was second.

Collins set an unofficial track record in the five-mile sweepstake, going the route in four minutes, 11-5 seconds. His other first came in another five-mile race when he was timed in four minutes and two seconds.

The Treasury building at Washington, D. C., was built between 1836 and 1839, and is the oldest of the government office buildings in the capital.

THE STANDINGS

NATIONAL LEAGUE

Teams	Won	Lost	Pct.
Pittsburgh	84	58	.592
Chicago	83	61	.576
New York	79	64	.552
Cincinnati	77	65	.542
Boston	71	72	.497
St. Louis	68	75	.476
Brooklyn	64	77	.454
Philadelphia	44	98	.310

Yesterday's Results

New York 9-2; Boston 8-1.
Pittsburgh 4; Cincinnati 1.
Chicago 9; St. Louis 3.
Brooklyn 8; Philadelphia 1.

Today's Games

New York at Boston (2), Lohrman (8-5) and Gumbert (14-12) vs. Turner (13-17) and Shoffner (7-6).

Cincinnati at Pittsburgh, Derringer (20-13) vs. Lucas (5-3).

St. Louis at Chicago, Weiland (15-10) vs. Bryant (18-11).

Philadelphia at Brooklyn (2), Butcher (9-10) and Passeau (10-17) vs. Rogers (1-2) and Pressnell (11-14).

AMERICAN LEAGUE

Teams	Won	Lost	Pct.
New York	95	50	.655
Boston	83	59	.585
Cleveland	83	62	.572
Detroit	77	69	.527
Washington	72	72	.500
Chicago	61	77	.442
St. Louis	51	90	.362
Philadelphia	51	94	.352

Yesterday's Results

Boston 7; New York 6.
Detroit 7; Cleveland 6.
Washington 7; Philadelphia 3.
St. Louis 8-2; Chicago 7-3.

Today's Games

Boston at New York (2), Ostermueller (12-5) and McKain (5-4) vs. Gomez (17-12) and Hadley (9-6).

Washington at Philadelphia (2), Leonard (12-14) and Chase (9-9) vs. Reninger (0-1) and Nelson (10-10).

Chicago at St. Louis (2), Whitehead (9-10) and Boyles (0-2) vs. Newsom (18-15) and Bildilli (0-1).

Cleveland at Detroit, Galehouse (6-7) vs. Poffenberger (5-6).

SOUTHERN PLAYOFF

Tams	Won	Lost	Pct.
Atlanta	3	0	1.000
Nashville	0	3	.000

Yesterday's Result

Off day.

Today's Game

Atlanta at Nashville.

TEXAS PLAYOFF

Teams	Won	Lost	Pct.
San Antonio	3	3	.500
Beaumont	3	3	.500

Yesterday's Result

Beaumont 4; San Antonio 3.

ARKANSAS UNIVERSITY BEATS OKLAHOMA A. & M.

FAYETTEVILLE, Ark., Sept. 24.—(AP)—Arkansas university recovered from its first half jitters to score 27 points in the final half and defeat Oklahoma A. and M. 27 to 7 here today. A crowd of 4,000 saw the game.

A pass over the goal line from Cowling to Hancock produced the Aggie touchdown in the second period.

Passes began to click in the second half. Hamberg, little junior quarterback, paced the drive for the first touchdown and personally took it over from the 5-yard line. Coming right back down the field to the 26-yard line, Eakin shot a pass to Hickey in the end zone for a second touchdown.

In the third period and the last quarter the Cowboy defense cracked completely and Arkansas put over two more scores. Mosley scored from the six-yard line and Eakin made the final tally from the one-foot line.

RECORD REGATTA ENTRY EXPECTED

Ninth Annual Outboard Event Scheduled For Lake St. John Today

FERRIDAY, La., Sept. 24.—(Special)—A record breaking entry is expected for the ninth annual outboard motorboat regatta sponsored by Gray McCearley Post No. 148, American Legion, which takes place tomorrow afternoon on Lake St. John.

Mayor E. W. Vogt, of Ferriday, will act as master of ceremonies for the day. The first race will begin at 2 p.m., but various entertainment features will be offered throughout the day, and persons planning to attend the regatta are being urged to come early and stay late.

Racers with their outboard motors began arriving in Ferriday today and more are expected here Sunday morning to prepare for the various divisional races of the regatta.

Entries are expected from El Dorado, Ark., Shreveport, New Orleans, Jackson, Miss., Pine Bluff, Ark., Pineville, Dallas, Tex., and Fort Worth, Tex., and outboard motor enthusiasts are looking forward to their most thrilling events since the water sport was first promoted here nine years ago.

In connection with the regatta, a tri-parish band concert, airplane stunt flying and parachute jumps are also scheduled as special features. The band concert, featuring organized musicians of Concordia, Catahoula and Tensas parishes, will be on a competitive basis, with judges selecting the best band, which will receive a drum major's uniform as a reward.

In anticipation of a large attendance, traffic at the lake shore will be handled by the Louisiana state police. Boy Scouts of Ferriday, Waterproof and Natchez will assist the officers. For the benefit of out of town enthusiasts, not familiar with the vicinity, promoters are billing the fact that paved highways lead to the scene of the regatta and that the ferry company, operating on the Mississippi river between Ferriday and Natchez, will offer special low rates for persons attending the events.

MAJOR LEAGUE LEADERS

(By Associated Press)

BATTING

Player, Club	G	AB	R	H	Pct.
Foxx, Red Sox	141	541	133	191	.353
Myer, Senators	120	410	75	141	.344
Lombardi, Reds	121	456	54	156	.342
Mize, Cardinals	140	496	83	167	.337
Heath, Indians	119	471	96	158	.336
Averill, Indians	129	459	99	154	.336
Chapman, Red Sox	120	450	86	151	.336
Vaughan, Pirates	139	517	82	170	.329

HOME RUNS

American League

Greenberg, Tigers	56
Foxx, Red Sox	48
Clift, Browns	34
York, Tigers	33
DiMaggio, Yankees	30
Gehrig, Yankees	28
Johnson, Athletics	28

National League

Ott, Giants	34
Goodman, Reds	30
Mize, Cardinals	26
Camilli, Dodgers	21
Rizzo, Pirates	20
Medwick, Cardinals	20

RUNS BATTED IN

American League

Foxx, Red Sox	164
Greenberg, Tigers	138
DiMaggio, Yankees	133
York, Tigers	125
Dickey, Yankees	115

National League

Medwick, Cardinals	117
Ott, Giants	112
Rizzo, Pirates	103
McCormick, Reds	100
Mize, Cardinals	96

HONORS CAPTURED BY SOUTHEASTERN FOOTBALL TEAMS

Alabama's Victory Over Southern California Tops Intersectional Program

ATLANTA, Sept. 24.—(AP)—Southeastern conference members took honors today in intersectional football contests as Alabama's powerful gridiron machine avenged its 1938 Rose Bowl defeat by California by trouncing Southern California, 19 to 7.

Outclassing Southern California, the Crimson Tide, 1937 conference champions, mixed running plays with passes to win at Los Angeles before 65,000 fans.

Vanderbilt defeated a stubborn Washington university eleven at St. Louis, 20 to 0.

Highly-touted Louisiana State was routed, 20 to 7, in a surprise upset by Harry Mehre's University of Mississippi team, a conference foe.

Florida, also rated high in pre-season calculations, took its first drubbing at the hands of the Stetson Hatters from Delano, Fla., since 1909. Two touchdowns and a field goal represented Stetson's first scoring on Florida since 1912. The final score was 19 to 14.

Tulane, one of the conference's most promising elevens, lost to Clemson, a Southern conference foe, 13 to 10, in an amazing upset before 12,000 spectators at New Orleans.

The University of Tennessee Volunteers showed potential power in rolling up 26 points in the first half against a scrapping band of Sewanee Tigers and coasting to a 26 to 3 victory before 15,000 fans at Knoxville. It was a conference contest.

Georgia's Bulldogs at Athens were extended in defeating The Citadel, Southern conference foe, 20 to 12 before 7,000 spectators. A last-half rally netted two touchdowns after Georgia had trailed 6 to 12 at the half.

At Lexington, Kentucky's Wildcats easily romped to a 46 to 7 victory over little Maryville College of East Tennessee. Kentucky's sophomores were impressive on offense in the Wildcats' first game under new Coach Ab Kirwan.

Mississippi State's Maroons were too strong for Howard college, a non-conference opponent, toppling them 19 to 0 at State College, Miss.

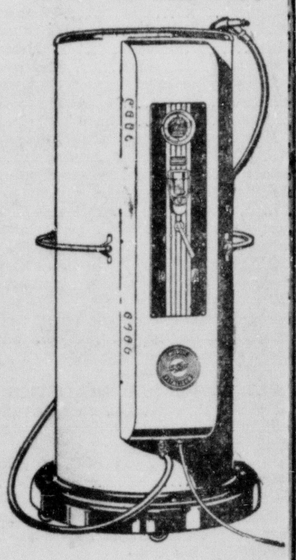
Auburn, which opened the conference's 1938 football season at Montgomery Friday night, played hard straight football to defeat Birmingham-Southern, 14 to 0.

Georgia Tech was the only conference team idle. The Yellow Jackets open the season next Saturday against Mercer university of Macon.

TEXAS LONGHORNS NOSED OUT BY KANSAS, 19 TO 1

LAWRENCE, Kas., Sept. 24.—(AP)—The University of Texas Longhorns spotted the University of Kansas Jayhawks 19 points in a torrid football game here today, then were robbed of a tie by a placekick that zoomed outside the uprights in the final 4 seconds of play. The score was Kansas 19, Texas 18. Ten thousand spectators were treated to every variety of passing, running and kicking.

The Graco Vitalizer Gets All The Dirt



The Graco Vitalizer doesn't just flush your crankcase—it reaches clear up into the top of your motor with a rich abundance of cleaning solution, removing carbon and sludge, grit and gum from every working part. That is why Motor Vitalizing the Graco Way so effectively restores maximum performance and power to your motor.

Come in Today

The Graco Motor Vitalizer does a thorough job in half an hour or less, and the cost is surprisingly low.

303 Service Station & Garage
Winnsboro, La.

CLEMSON SCORES 13-10 UPSET OVER TULANE

BANKER, KELLOGG TURN IN TALLIES FOR GREEN WAVE

Experience Of Tigers Too Much For Youngsters On Louisiana Eleven

By Fred Dye

NEW ORLEANS, Sept. 24.—(AP)—Clemson college defeated Tulane university 13 to 10 here today in a season's football opener upset that stunned a crowd of more than 12,000 which had expected an easy victory for the promising Green Wave.

Too many seniors with too much experience spelled the three-point difference as the Tulane youngsters floundered for lack of organization and teamwork.

Clemson presented a driving, charging attack and an impenetrable line, with at least five of her seniors, Curtis Pennington, Bob Bailey, Don Willis, Hubert Miller and Captain Charles Woods starring all over the playing field.

Tulane drew first blood, a touchdown, point from placement and a field goal for all of her ten points in the second period and it looked like the party was over. Fighting harder and displaying a cohesion of effort sadly lacking in the Tulane team, Clemson punched over a touchdown in the third period but failed to add the point. The Tigers won out in the fourth when Banks McFadden, the Clemson fullback, found nearly every Greenie out of place and sprinted through them 71 yards for a touchdown. That time Pearson kicked the point.

Buddy Banker, aspirant to the all-America honors of his brother, Billy, starred in the Tulane opening score. He wiggled and twisted up the field for several short gains and threw a pass to Krueger which put the ball on Clemson's one-yard line. From there Banker stepped over for the touchdown. Bob Kellogg, a junior college player last year, was sent in and kicked the point from placement.

Greenness of the Greenies may have lost them the game in their next scoring chance. They had the ball on the Clemson one-foot line and elected to get three points from Kellogg's toe rather than buck for a touchdown on fourth down.

Clemson's first touchdown came through a 60-yard McFadden punt to Tulane's five-yard line, from where Willis rammed the ball over after Bailey had been hurt. J. Payne had grounded the ball after McFadden's punt. Tulane promptly kicked back and Bailey ran the ball to the Tulane 20-yard line. He was injured after going to the three-yard line in two plays.

The line-ups:

Clemson	Pos.	Tulane
Goins	LE	Golomb
Pennington	LT	White
Moorer	LG	Dailey
Woods	C	Smith
J. Payne	RG	Groves
H. Miller	RT	R Miller
Black	RE	Wenzel
Pearson	QB	Nyhan
Bailey	LH	Brunner
McFadden	RH	W. Payne
Willis	FB	Sauer

Score by periods:

Clemson	0	0	6	7	—13
Tulane	0	10	0	0	—10

Clemson scoring: Touchdowns, Willis and McFadden; point from try after touchdown, Pearson (placement). Tulane scoring: Touchdown, Banker (substitute for Brunner); goal from placement, Kellogg (substitute for Brunner); point from try after touchdown, Kellogg.

Referee, Cheeves, Georgia; umpire, Powell, Wisconsin; head linesman, Hackney, North Carolina; field judge, Slate, Boys' High, Atlanta.

NAVY TEAM BEATS WILLIAM AND MARY

ANNAPOLIS, Md., Sept. 24.—(AP)—Navy's green "team without a past" stripped off its mask of mystery today and matched bright new uniforms with a bright new style of play to trounce William and Mary 26 to 0 before a crowd of 16,000.

The Tars, a powerhouse eleven last season, mixed power-plays and deception with a deluge of passes and used nearly their entire squad in trouncing the Indians, first foe of the season.

Three backfield aces, Lem Cooke, "Geep" Gillette and Ulmont Whitehead, gave the Middies a 13-0 lead at the end of the first period.

Cooke did the heaving, with Wood and Whitehead doing most of the receiving.

Navy completed 19 of its 28 passes, picking up 279 yards compared with 206 yards through the line. The Tars outgained the Indians 19 first downs to four.

MAROONS DOWN PLUCKY HOWARD COLLEGE TEAM

STATE COLLEGE, Miss., Sept. 24.—(AP)—The Mississippi State college Maroons, held scoreless in the first half, showed sustained power in the third and fourth periods to down a plucky Howard college team, 19 to 0, before 6,080 spectators.

Sonny Bruce of Columbus, playing his first varsity game, was the big gun in the State attack. He led a 70-yard drive for the first score and carried the ball five out of six times in going 53 yards down the field for the second, driven over from the six-yard line. He added the extra point from placement.

Coach Emerson "Spike" Nelson put in a third team in the final period, and Frank Chambers and Billy Swilley, pony backs, led another 58-yard touchdown jaunt, Swilley racing 42 yards for the climax.

Alabama Triumphs Over Southern California, 19 To 7

CHAMPION



PATTY BERG

PATTY BERG WINS NATIONAL CROWN

Minnesota Girl Defeats Mrs. Page To Capture Women's Golf Title

CHICAGO, Sept. 24.—(AP)—Determined little Patty Berg won the Women's National Golf championship today—and a place among the sport's all-time greats.

Climaxing the most amazing burst of sub-par golf the 42-year-old tournament ever witnessed, the Minnesota marvel captured her first National crown by overwhelming the defending champion, Mrs. Estelle Lawson Page of Chapel Hill, N. C., 6 and 5.

Just a year ago, Patty had bowed in the finals to Mrs. Page by a 7-and-6 margin. Today, Miss Berg amply avenged that defeat. Going into the final match after playing her last 42 holes in eight under par, Miss Berg uncorked a game which sent her into command during the morning round and made the match a rout ending on the 31st green.

The imperturbable Mrs. Page, herself holder of a brilliant five-year golf record, didn't have a chance against Miss Berg's amazing game today. All even after nine holes, the Minneapolis star won the 10th with a par four, led two up at 12, lost the 13th through a wild tee shot, then came back to go two up at the 14th and stubbornly hold that margin to the intermission point.

Miss Berg's putting gave her an edge during the first 18 holes. She had only 31 putts and no three-putt greens as Mrs. Page three-putted three greens and needed four on another.

In the afternoon, Miss Berg carded straight fours on the first eight holes, finishing the 27 with a lead of five holes. She picked up three birdies and was over par only once to tour the out-nine holes in 37, two under par. She won the 21st with a birdie, halved the next two, then won the 24th and 25th with a display of iron play and accuracy.

After two halves, Miss Berg went six up at the 28th with a birdie three after dropping a 15-foot putt. She won the next hole as Mrs. Page needed four to reach the green, then lost the 30th as she put her second in a trap. Then the Minnesota ace matched Mrs. Page's birdie with one of her own, making a great chip shot to within four feet of the cup and dropping her putt to end the duel.

Acquisition of the National crown climaxed a brilliant three-year performance by the Minnesota girl, who next week will matriculate at the University of Minnesota as a freshman. In her first National championship, in 1935, she was runner-up to Mrs. Glenna Collett Vare. In 1936, she went to the third round before losing and last year battled her way to the finals.

GEORGIA EXTENDED TO OVERCOME THE CITADEL

ATHENS, Ga., Sept. 24.—(AP)—The superior manpower of Georgia's Bulldogs was extended to the limit today in overcoming a scrapping team of The Citadel, 20 to 12, before 7,000 spectators witnessing the local debut of Coach Joel Hunt.

The Citadel checked Georgia's somewhat ragged but forceful offensive in the first half but bogged down under the relentless driving in the final periods.

The Citadel rushed across two touchdowns to lead at the half 12 to 6. The Bulldog first team went back to start the third period and remain in there for most of the second half as Georgia overcame the disadvantage and scored one touchdown in each of the periods.

TROJANS UNABLE TO MATCH POWER OF CRIMSON TIDE

Southerners Avenge Defeat Administered In Rose Bowl By California

By Robert Myers

LOS ANGELES, Sept. 24.—(AP)—A furious Tide of Crimson from Alabama swept through vast Memorial coliseum today, carrying before it the wreckage of the Southern California Trojan football team.

When the debris was cleared away, 'Bama headed back to Dixie on the long end of a 19 to 7 score, and once again Southern California postponed its return to gridiron greatness.

Time and again the stalwart Trojans tried to stem the Tide, plugging up a hole off one tackle where George Zivich had ripped through, or rushing to the ends to cement a crumbling wing battered by Holm, Bradford, or Mosley. When the Tide quit pouring through Troy's forward wall it showered destructive passes from above.

Everything Southern California tried was to no avail, because the Crimson came out to avenge a defeat administered in the Rose Bowl last New Year's day by California, and would not be denied.

Twice in the second period Alabama crossed the goal line, both times on lightning passes from the hand of slender Herky (for Hercules) Mosley.

Southern California, several times failing to cash in on a break, found the 'Bama line almost impregnable, and tried to score through the air.

It was not until the last quarter that Southern California scored, and that came as a gift. Ollie Day punted far down the field, Safety Man Charley Boswell tried to field it as it rolled, fumbled, and Al Krueger, Trojan end, fell on it half a yard from the goal. Day, a reserve back, went through the middle of the line on the next play for the touchdown.

Just a bit before Alabama had rung up its third touchdown of the day, Lanky Hal Hughes, another 'Bama reserve back, reached high for one of Day's passes, brought it down with one hand and galloped 20 yards across the line.

The Tide rolled up 131 yards on the ground to 52 for Southern California.

The lineups:

Alabama	Pos.	U. S. C.
Warren	LE	Fisk
Merrill	LT	Thomassin
Hickerson	LG	Smith
Cox	C	McNeil
Bostick	RG	Sohn
Wood	RT	George
Shoemaker	RE	Stanley
Bradford	QB	Lansdell
Mosley	LH	Hoffman
Zivich	RH	Morgan
Holm	FB	Peccianti

Score by periods:

Alabama	0	13	0	6	—19
Southern California	0	0	0	7	— 7

Alabama scoring: Touchdowns: Slemons (Zivich), Blackwell (Warren), Hughes (Bradford). Point after touchdown: Bradford (placekick).

Southern California scoring: Touchdown: Day (Lansdell). Point after touchdown: Gaspar (George) (placekick).

METZ OUT FRONT IN WESTCHESTER GOLF TOURNAMENT

WHITE PLAINS, N. Y., Sept. 24.—(AP)—Dick Metz, forced to play second fiddle to Ralph Guldahl in the United States Open championship, played a full symphony over the Fenway Golf club's back nine today for a three-under-par 67 that gave him the lead at the end of the first round of the 108-hole, $13,500 Westchester Open golf tournament.

Rolling over what most of the contestants considered the tougher half of the course in 32, the good-looking pro from Lake Forest, Ill., gained a two-stroke lead over a field that includes practically all the big names in professional golf and a few crack amateurs.

Tied for second place at 69 were Paul Runyan, P. G. A. champion from the near-by Metropolis club; Billy Burke, of Cleveland, United States Open champion in 1931, and lanky Vic Ghezzi of Deal, N. J.

Yesterday, when 80 second-raters played their opening rounds, only 27 broke 80. Of today's 177 starters there were 119 with scores of 79 or better. Qualified for tomorrow's second 18-hole round were 164 players who shot 80 or better in the two sections of first-round competition.

Yesterday three players led the way with 72's. Today, in addition to Metz, Runyan, Burke and Ghezzi, two players posted par 70's, nine more had 71's, and 20 came in with 72's.

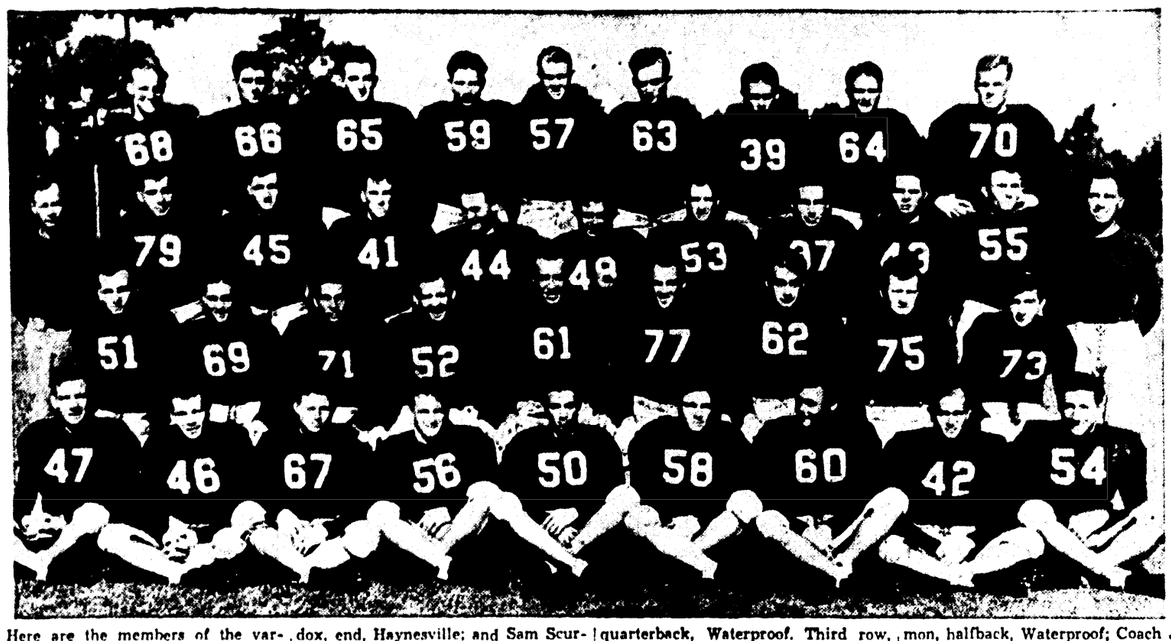
The par-shooters were Jug McSpaden of Winchester, Mass., and Leon Pettigrew of Flushing, N. Y. The 71's included Squire Gene Sarazen, Harry Cooper and Ed Dudley, and in the flock of 72's were Guldahl, Byron Nelson, Jimmy Thompson, Johnny Revolta, Willie Goggin and Amateur Frank Strafaci.

TEXAS PLAYOFF

San Antonio	200	100	000	—3 11 2
Beaumont	000	010	003	—4 9 1

Kimberlin and Swift; Selway, Dietz, Stith and Parsons.

LOUISIANA STATE NORMAL COLLEGE VARSITY



Here are the members of the varsity at Louisiana State Normal college at Natchitoches: Front row, left to right: Hampden Murrell, halfback, Crowley; Frank Eason, guard, Monroe; J. P. Russell, guard, Urania; E. H. Gilson, halfback, Shreveport; Willard Jackson, fullback, Coushatta; Edmond Saucier, guard, Eunice; Willie Black, halfback, Natchitoches; Theron Maddox, end, Haynesville; and Sam Scurrie, center, Tallulah. Second row, left to right: Albert Subat, end, New Orleans; Roland Migues, halfback, Kinder; Emmet Cope, quarterback, Haynesville; Charles Loomis, fullback, Clayton; Walter Ledet, guard, Abbeville; E. H. Farr, center, Winnfield; Roy Gentry, tackle, Haynesville; J. B. Maxey tackle, Calvin; Alman Marron, quarterback, Waterproof. Third row, left to right; Coach Harry Turpin; James Gaspard, tackle, Alexandria; Ed D. Perkins, end, Natchitoches; Ernest Wright, guard, Guin, Ala.; John Renwick, halfback, Monroe; Elton Kelly, guard, Junction City; Gordon Wiggins, end, Waterproof; Dudley Hillman, guard, Leesville; Frank Pernici, fullback, DeRidder; Steve Harmon, halfback, Waterproof; Coach Joe Aillet, Fourth row, left to right: V. A. Dunham, tackle, Mooringsport; C. L. Starnes, end, Tioga; John Elkins, end, Minden; Ernest Tyler, end, Springhill; Harry Creighton, end, Oakdale; Thomas Elkins, tackle, Minden; Parker Wiggins, halfback, Waterproof; Woodrow Miller, tackle, Minden; and Hugh Flournoy, tackle, Haynesville.

TEXAS CHRISTIAN BEATS CENTENARY WITH TWO PASSES

O'Brien Tosses Texans To 13-0 Victory Over Louisianians With Long Heaves

By Felix R. McKnight

FORT WORTH, Sept. 24.—(AP)—Wee Davey O'Brien, Texas Christian's 150-pound thunderbolt, pitched a couple of poisonous passes—one of 65 yards, the other for 47—that buried Centenary's Gents, 13-0, in the southwest's top curtain-raiser today.

Handcuffed by a strapping Centenary line that wouldn't budge in the clinches, the Christians needed O'Briens' aerial wizardry to hit pay dirt.

The little fellow started his barrage ten minutes after the kickoff before a crowd of 10,000. The Christians scored on a third down heave that O'Brien sailed 32 yards before rangy Don Looney, end, speared it on the Centenary 33. Looney sidestepped Weenie Bynum, Gent halfback, and scored.

Midway of the second period O'Brien sent a "clothesline" heave to Johnny Hall that the halfback bagged 47 yards away on the Centenary three-yard line. Connie Sparks, 200-pound sophomore fullback, burrowed through the line for the score.

No farther than Texas Christian's 40-yard line did Centenary travel against the invincible Horned Frog line led by the roving Ki Aldrich.

The Christians found the going tough through the Gent line and had to complete 13 of 26 passes for 259 yards in aerial gains to move around. Only 91 yards was picked up on the ground.

The Gents gained only 121 yards and three first downs on combined aerial and ground plays.

The lineups:

Centenary	Pos.	T. C. U.
Outzs	LE	Looney
Vinson	LT	Hale
Bradley	LG	Kline
Rawlinson	C	Aldrich
Zimmerman	RG	Taylor
Jones	RT	White
Warren	RE	Hensch
Aills	QB	O'Brien
Bynum	LH	Clark
Birkelbach	RH	Hall
Whitehurst	FB	Sparks

Score by periods:

Centenary	0	0	0	0	— 0
Texas Christian	7	6	0	0	—13

Texas Christian scoring: Touchdowns, Looney (pass from O'Brien); Sparks. Point after touchdown, O'Brien (from placement).

Officials: Curtis (Texas), referee; Higgins (S. M. U.), umpire; Bedford (S. M. U.), head linesman; Fouts (Baylor), field judge.

PITTSBURGH PANTHERS CRUSH WEST VIRGINIA

PITTSBURGH, Sept. 24.—(AP)—Mountaineer hopes of opening the 1938 football season with a staggering upset collapsed on this sunny afternoon. As a result, Jock Sutherland's Pittsburgh Panthers crushed West Virginia, 19 to 0, before 35,000 spectators.

Picking up from where they left off last year as the nationally ranked No. 1 team of the college pigskin world, the Panthers drove over touchdowns in the second, third and fourth periods without resorting to a single bit of their famed Scotch trickery.

Sutherland's "dream backfield," consisting of Marshall Goldberg, Hal Stebbins, Dick Cassiano and Johnny Chickerneo, failed to riddle the Mountaineer defense works at will but it was more than enough as it levelled off with drive after drive that rocked the enemy back on their heels.

Neville To Play Greenville At Center Stadium Friday

Teams To Clash In Night Game, Tigers' First Home Stand Of Season

After a pair of hectic games on the road, a wiser band of Neville High school Tigers returns here this week for their first home game of the season when they meet the strong Greenville, Miss., eleven next Friday night at Northeast Center of L. S. U.'s new stadium.

In the recent games against Istrouma and Bolton, both of which the Tigers lost by touchdown margins, the Bengals easily looked the better team on the field during the last half of play each time, but their playing was loose and ragged during the first half, allowing their foes to get the jump and protect their margin.

"If they can just start off playing and continue through to the end as they did in the last half of the Istrouma and Bolton games we would be winning ball games instead of losing them," Coach Percy Brown said last night. "That slow starting has already cost two games. We should have beaten Bolton."

The Tigers came out of the Bolton game in good shape, and Bilbo Duke and Billy Jones, who were on the injured list last week, are expected to be able to play this week-end. With Duke again available for backfield duty and Jones at center, the Tigers will be back at their full strength.

The game this week with Greenville will be the fourth ever played between the two schools, and the Bengals are holding the edge on games won.

Greenville-Neville football relations were opened in 1934 when the Hornets defeated the Tigers, 12 to 0. The two teams did not play in 1935, but Neville won the next two games, in 1936 and 1937, by the same score, 6 to 0. The Hornets will come over Friday to try and even the count, and, according to reports from Greenville, they stand a good chance to win this year.

The Greenville lineup at the present includes Cadenhead, quarterback, and Mauceli, fullback, who starred in the game here last year. McCaa at left end, is back on the Hornet eleven. Other members of the team are Guy Hall, Ostrom and Bowen, backs; Kirk, end; King and Mann, tackles; McHenry and Edwards, guards; and J. Lane, center.

Student tickets for Friday's game will go on sale at Neville High school tomorrow morning, Coach Brown announced.

CANADIAN STEALS SHOW IN DIRT TRACK RACES

NASHVILLE, Tenn., Sept. 24.—(AP)—Emory (Spunk) Collins, Canadian driver, stole the show at the state fair dirt track automobile races today with two first places during a four-race program marred by only one accident.

The lone victim of a crash was Houston Penton, 35-year-old Meridian, Miss., entrant, who lost control of his car in the five-mile race and smashed into the outside rail.

He was taken to a Nashville hospital, where an examination revealed a fractured skull and a broken arm. Hospital attendants described his condition as "serious," but said that he had a good chance to recover barring complications.

Penton's accident caused immediate cancellation of that event, the judges declaring Loren Fondoble of Palco, Kans., the winner. Red Bryant of Atlanta was second.

Collins set an unofficial track record in the five-mile sweepstake, going the route in four minutes, 11-5 seconds. His other first came in another five-mile race when he was timed in four minutes and two seconds.

The Treasury building at Washington, D. C., was built between 1836 and 1839, and is the oldest of the government office buildings in the capital.

THE STANDINGS

NATIONAL LEAGUE

Teams	Won	Lost	Pct.
Pittsburgh	84	58	.592
Chicago	83	61	.576
New York	79	64	.552
Cincinnati	77	65	.542
Boston	71	72	.497
St. Louis	68	75	.476
Brooklyn	64	77	.454
Philadelphia	44	98	.310

Yesterday's Results

New York 9-2; Boston 8-1.
Pittsburgh 4; Cincinnati 1.
Chicago 9; St. Louis 3.
Brooklyn 8; Philadelphia 1.

Today's Games

New York at Boston (2), Lohrman (8-5) and Gumbert (14-12) vs. Turner (13-17) and Shoffner (7-6).

Cincinnati at Pittsburgh, Derringer (20-13) vs. Lucas (5-3).

St. Louis at Chicago, Weiland (15-10) vs. Bryant (18-11).

Philadelphia at Brooklyn (2), Butcher (9-10) and Passeau (10-17) vs. Rogers (1-2) and Pressnell (11-14).

AMERICAN LEAGUE

Teams	Won	Lost	Pct.
New York	95	50	.655
Boston	83	59	.585
Cleveland	83	62	.572
Detroit	77	69	.527
Washington	72	72	.500
Chicago	61	77	.442
St. Louis	51	90	.362
Philadelphia	51	94	.352

Yesterday's Results

Boston 7; New York 6.
Detroit 7; Cleveland 6.
Washington 7; Philadelphia 3.
St. Louis 8-2; Chicago 7-3.

Today's Games

Boston at New York (2), Ostermueller (12-5) and McKain (5-4) vs. Gomez (17-12) and Hadley (9-6).

Washington at Philadelphia (2), Leonard (12-14) and Chase (9-9) vs. Reninger (0-1) and Nelson (10-10).

Chicago at St. Louis (2), Whitehead (9-10) and Boyles (0-2) vs. Newsom (18-15) and Bildilli (0-1).

Cleveland at Detroit, Galehouse (6-7) vs. Poffenberger (5-6).

SOUTHERN PLAYOFF

Teams	Won	Lost	Pct.
Atlanta	3	0	1.000
Nashville	0	3	.000

Yesterday's Result

Off day.

Today's Game

Atlanta at Nashville.

TEXAS PLAYOFF

Teams	Won	Lost	Pct.
San Antonio	3	3	.500
Beaumont	3	3	.500

Yesterday's Result

Beaumont 4; San Antonio 3.

ARKANSAS UNIVERSITY BEATS OKLAHOMA A. & M.

FAYETTEVILLE, Ark., Sept. 24.—(AP)—Arkansas university recovered from its first half jitters to score 27 points in the final half and defeat Oklahoma A. and M. 27 to 7 here today. A crowd of 4,000 saw the game.

A pass over the goal line from Cowling to Hancock produced the Aggie touchdown in the second period.

Passes began to click in the second half, Hamberg, little junior quarterback, paced the drive for the first touchdown and personally took it over from the 5-yard line. Coming right back down the field to the 26-yard line, Eakin shot a pass to Hickey in the end zone for a second touchdown.

In the third period and the last quarter the Cowboy defense cracked completely and Arkansas put over two more scores. Mosley scored from the six-yard line and Eakin made the final tally from the one-foot line.

RECORD REGATTA ENTRY EXPECTED

Ninth Annual Outboard Event Scheduled For Lake St. John Today

FERRIDAY, La., Sept. 24.—(Special)—A record breaking entry is expected for the ninth annual outboard motorboat regatta sponsored by Gray McCearley Post No. 148, American Legion, which takes place tomorrow afternoon on Lake St. John.

Mayor E. W. Vogt, of Ferriday, will act as master of ceremonies for the day. The first race will begin at 2 p.m., but various entertainment features will be offered throughout the day, and persons planning to attend the regatta are being urged to come early and stay late.

Racers with their outboard motors began arriving in Ferriday today and more are expected here Sunday morning to prepare for the various divisional races of the regatta.

Entries are expected from El Dorado, Ark., Shreveport, New Orleans, Jackson, Miss., Pine Bluff, Ark., Pineville, Dallas, Tex., and Fort Worth, Tex., and outboard motor enthusiasts are looking forward to their most thrilling events since the water sport was first promoted here nine years ago.

In connection with the regatta, a tri-parish band concert, airplane stunt flying and parachute jumps are also scheduled as special features. The band concert, featuring organized musicians of Concordia, Catahoula and Tensas parishes, will be on a competitive basis, with judges selecting the best band, which will receive a drum major's uniform as a reward.

In anticipation of a large attendance, traffic at the lake shore will be handled by the Louisiana state police. Boy Scouts of Ferriday, Waterproof and Natchez will assist the officers. For the benefit of out of town enthusiasts, not familiar with the vicinity, promoters are billing the fact that paved highways lead to the scene of the regatta and that the ferry company, operating on the Mississippi river between Ferriday and Natchez, will offer special low rates for persons attending the events.

MAJOR LEAGUE LEADERS

(By Associated Press)

BATTING

Player, Club	G	AB	R	H	Pct.
Foxx, Red Sox	141	541	133	191	.353
Myer, Senators	120	410	75	141	.344
Lombardi, Reds	121	456	54	156	.342
Mize, Cardinals	140	496	83	167	.337
Heath, Indians	119	471	96	158	.336
Averill, Indians	129	459	99	154	.336
Chapman, Red Sox	120	450	86	151	.336
Vaughan, Pirates	139	517	82	170	.329

HOME RUNS

American League

Greenberg, Tigers	56
Foxx, Red Sox	48
Clift, Browns	34
York, Tigers	33
DiMaggio, Yankees	30
Gehrig, Yankees	28
Johnson, Athletics	28

National League

Ott, Giants	34
Goodman, Reds	30
Mize, Cardinals	26
Camilli, Dodgers	21
Rizzo, Pirates	20
Medwick, Cardinals	20

RUNS BATTED IN

American League

Foxx, Red Sox	164
Greenberg, Tigers	138
DiMaggio, Yankees	133
York, Tigers	125
Dickey, Yankees	115

National League

Medwick, Cardinals	117
Ott, Giants	112
Rizzo, Pirates	103
McCormick, Reds	100
Mize, Cardinals	96

HONORS CAPTURED BY SOUTHEASTERN FOOTBALL TEAMS

Alabama's Victory Over Southern California Tops Intersectional Program

ATLANTA, Sept. 24.—(AP)—Southeastern conference members took honors today in intersectional football contests as Alabama's powerful gridiron machine avenged its 1938 Rose Bowl defeat by California by trouncing Southern California, 19 to 7.

Outclassing Southern California, the Crimson Tide, 1937 conference champions, mixed running plays with passes to win at Los Angeles before 65,000 fans.

Vanderbilt defeated a stubborn Washington university eleven at St. Louis, 20 to 0.

Highly-touted Louisiana State was routed, 20 to 7, in a surprise upset by Harry Mehre's University of Mississippi team, a conference foe.

Florida, also rated high in pre-season calculations, took its first drubbing at the hands of the Stetson Hatters from Delano, Fla., since 1909. Two touchdowns and a field goal represented Stetson's first scoring on Florida since 1912. The final score was 19 to 14.

Tulane, one of the conference's most promising elevens, lost to Clemson, a Southern conference foe, 13 to 10, in an amazing upset before 12,000 spectators at New Orleans.

The University of Tennessee Volunteers showed potential power in rolling up 26 points in the first half against a scrapping band of Sewanee Tigers and coasting to a 26 to 3 victory before 15,000 fans at Knoxville. It was a conference contest.

Georgia's Bulldogs at Athens were extended in defeating The Citadel, Southern conference foe, 20 to 12, before 7,000 spectators. A last-half rally netted two touchdowns after Georgia had trailed 6 to 12 at the half.

At Lexington, Kentucky's Wildcats easily romped to a 46 to 7 victory over little Maryville College of East Tennessee. Kentucky's sophomores were impressive on offense in the Wildcats' first game under new Coach Ab Kirwan.

Mississippi State's Maroons were too strong for Howard college, a non-conference opponent, toppling them 19 to 0 at State College, Miss.

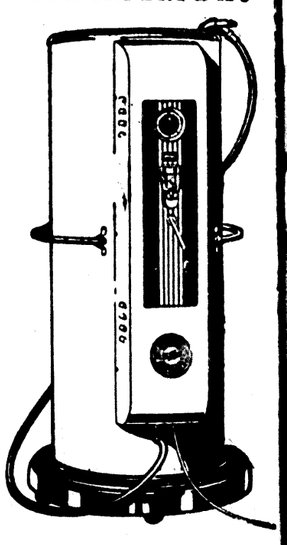
Auburn, which opened the conference's 1938 football season at Montgomery Friday night, played hard straight football to defeat Birmingham-Southern, 14 to 0.

Georgia Tech was the only conference team idle. The Yellow Jackets open the season next Saturday against Mercer university of Macon.

TEXAS LONGHORNS NOSED OUT BY KANSAS, 19 TO 1

LAWRENCE, Kas., Sept. 24.—(AP)—The University of Texas Longhorns spotted the University of Kansas Jayhawks 19 points in a torrid football game here today, then were robbed of a tie by a placekick that zoomed outside the uprights in the final seconds of play. The score was Kansas 19, Texas 18. Ten thousand spectators were treated to every variety of passing, running and kicking.

The Graco Vitalizer Gets All The Dirt



The Graco Vitalizer doesn't just flush your crankcase—it reaches clear up into the top of your motor with a rich abundance of cleaning solution, removing carbon and sludge, grit and gum from every working part. That is why Motor Vitalizing the Graco Way so effectively restores maximum performance and power to your motor.

Come in Today

The Graco Motor Vitalizer does a thorough job in half an hour or less, and the cost is surprisingly low.

303 Service Station & Garage
Winnsboro, La.

SCRAMBLE FOR FLAG CONTINUES IN NATIONAL

PIRATES RETAIN TWO-GAME LEAD BY BEATING REDS

Bucs Win, 4 To 1, Behind Russ Bauers' Sparkling Six-Hit Pitching

PITTSBURGH, Sept. 24.—(AP)—The Pittsburgh Pirates preserved their slender two-game advantage in the National league pennant proceedings today by whipping the Cincinnati Reds, 4 to 1, behind Russ Bauers' sparkling six-hit pitching.

With the big scoreboard in left field carrying an inning-by-inning report of Chicago's triumph over St. Louis, the Buccaneers bore down heavily after singles by Billy Myers and Wally Berger and a fly into deep center by Ernie Lombardi gave the visitors their only run in the first frame.

The Pirates pranced into the lead in the second inning with three runs, two of them charged directly to sloppy play, and added the clincher in the eighth with another unearned marker.

Box score:

CINCINNATI.	AB	R	H	PO	A	E
Myers, 2b.	4	1	2	4	1	1
Berger, lf.	4	0	1	2	0	0
Goodman, rf.	4	0	0	1	1	0
McCormick, 1b.	3	0	0	9	0	0
Lombardi, c.	3	0	1	3	1	1
Riggs, 3b.	4	0	0	0	4	0
Craft, cf.	3	0	1	3	0	0
Richardson, ss.	3	0	0	2	5	2
Vander Meer, p.	3	0	1	0	3	0
Totals	31	1	6	24	15	4

PITTSBURGH.	AB	R	H	PO	A	E
L. Waner, cf.	4	1	2	3	1	0
P. Waner, rf.	4	0	1	4	0	0
Rizzo, lf.	5	0	2	0	0	0
Vaughan, ss.	4	1	0	2	1	0
Suhr, 1b.	4	0	2	11	0	0
Young, 2b.	4	1	0	1	3	0
Handley, 3b.	4	1	1	1	3	0
Todd, c.	4	0	1	5	1	0
Bauers, p.	4	0	1	0	2	0
Totals	37	4	10	27	11	0

Score by innings:
Cincinnati .....100 000 000— 1
Pittsburgh .....030 000 01x— 4

Summary: Runs batted in, Lombardi, Todd, Bauers, Rizzo. Two-base hits, Craft, Suhr, L. Waner. Three-base hit, Rizzo. Double plays, L. Waner to Suhr, Handley to Young to Suhr. Left on bases, Cincinnati 5, Pittsburgh 12. Bases on balls, off Bauers 2, off Vander Meer 3. Struck out, by Bauers 4, by Vander Meer 2. Passed ball, Lombardi. Umpires, Barr, Stark and Campbell. Time, 1:43. Attendance, 11,318.

GIANTS IN 3RD PLACE

BOSTON, Sept. 24.—(AP)—The New York Giants climbed into sole possession of third place in the National league today by sweeping a double header from the Bees, 9 to 8 and 2 to 1.

They won each game in the ninth inning. In the opener, the Bees outfumbled the New Yorkers, five errors to three, and that was the margin of victory for the Giants, since Dick Errickson's misplay, sandwiched by singles by Alex Kampouris and George Myatt, sent the winning run across in the final chapter.

In the nightcap, Mel Ott clouted his 34th homer of the season in the ninth frame to break up a tight pitching duel in which Cliff Melton took the decision over Lou Fette.

Box score:

FIRST GAME

NEW YORK.	AB	R	H	PO	A	E
Haslin, 3b.	5	0	1	0	5	0
Myatt, ss.	5	1	3	3	6	1
J. Moore, lf.	6	2	1	1	0	0
Ott, rf	4	1	1	1	1	0
Danning, c.	5	2	2	2	0	0
Seeds, cf.	4	1	2	2	0	0
McCarthy, 1b.	4	0	1	12	2	0
Kampouris, 2b.	4	2	2	4	2	2
Wittig, p.	0	0	0	0	0	0
xPowers	2	0	0	0	0	0
Baker, p.	0	0	0	1	1	0
Coffman, p.	0	0	0	1	1	0
xxRipple	1	0	0	0	0	0
Brown, p.	1	0	0	0	1	0
Totals	41	9	13	27	19	3

xBatted for Wittig in third.
xxBatted for Coffman in seventh.

BOSTON.	AB	R	H	PO	A	E
Cooney, cf., rf.	5	3	2	3	2	1
Stripp, 3b.	5	2	3	1	1	0
Garms, lf.	3	1	1	0	0	0
Cuccinello, 2b.	3	0	2	3	4	0
Fletcher, 1b	3	0	0	9	1	1
West, rf.	2	0	0	3	0	0
DiMaggio, cf.	1	0	0	0	0	0
Mueller, c.	3	0	0	3	2	0
Lopez, c.	1	0	0	2	0	0
Hitchcock, ss.	1	0	0	1	1	1
zMcLeod	1	0	0	0	0	0
Warstler, ss.	2	0	0	2	2	1
Lanning, p.	2	1	1	0	0	0
Hutchinson, p.	1	1	0	0	0	0
zzMaggert	1	0	0	0	0	0
Errickson, p.	0	0	0	0	1	1
zzzShoffner	1	0	0	0	0	0
Totals	35	8	9	27	14	5

zBatted for Hitchcock in third.
zzBatted for Hutchinson in seventh.
zzzBatted for Errickson in ninth.

Score by innings:
New York .....005 020 011— 9
Boston .....230 030 000— 8

Summary: Runs batted in, Danning 3, Seeds, Kampouris, Ott, Haslin 2, Myatt, Cuccinello 3, Stripp 2, Garms 2. Two-base hits, Danning 2, Kampouris, Garms, Cuccinello, Cooney 2. Three-base hit, Ott. Sacrifices, Haslin, Garms, Cuccinello. Left on bases, New York 12, Boston 11. Bases on balls, off Wittig 3, off Baker 3, off Brown 2, off Lanning 4, off Hutchinson 1, off Errickson 1. Struck out, by Wittig 1, by Brown 1, by Lanning 2, by Errickson 1. Hits, off Wittig 5 in 2 innings, off Baker 4 in 3 innings, off Coffman none in 1 inning, off Brown none in 3 innings, off Lanning 8 in 4 2-3 innings, off Hutchinson 2 in 2 1-3 innings, off Errickson 3 in 2 innings. Hit by pitcher, by Brown (Garms). Wild pitches, Wittig, Baker. Winning pitcher, Brown. Losing pitcher, Errickson. Umpires, Ballanfant, Klem, Sears. Time, 2:35.

SECOND GAME

NEW YORK.	AB	R	H	PO	A	E
Haslin, 3b.	4	0	1	0	1	0
Myatt, ss.	4	0	1	1	1	1
J. Moore, lf.	4	0	0	1	0	0
Ott, rf.	4	1	2	2	0	0
Danning, c	4	0	1	5	0	0
Seeds, cf.	3	0	0	5	1	0
McCarthy, 1b.	3	1	1	12	0	0
Kampouris, 2b.	3	0	0	1	3	0
Melton, p.	3	0	0	0	2	0
Totals	32	2	6	27	8	1

BOSTON.	AB	R	H	PO	A	E
Garms, lf.	3	0	0	3	0	0
Cooney, rf.	4	0	0	1	0	0
Stripp, 3b.	4	0	1	1	2	0
Cuccinello, 2b.	4	0	0	0	3	0
Fletcher, 1b.	2	1	0	9	1	0
zMaggert	1	0	0	0	0	0
DiMaggio, cf.	3	0	2	2	0	0
Mueller, c.	3	0	0	1	1	0
Warstler, ss.	3	0	1	3	4	0
Fette, p.	3	0	1	1	3	0
Totals	30	1	5	27	14	0

zBatted for Fletcher in ninth.

Score by innings:
New York .....000 010 001— 2
Boston .....010 000 000— 1

Summary: Runs batted in, Ott, Haslin, Warstler. Two-base hits, DiMaggio 2. Home run, Ott. Stolen base, Myatt. Sacrifice, Garms. Double play, Cuccinello to Warstler to Fletcher. Left on bases, New York 4, Boston 6. Bases on balls, off Melton 3, off Fette 1. Struck out, by Melton 2, by Fette 1. Umpires, Klem, Sears and Ballanfant. Time, 1:35. Attendance, 7,148.

CUBS CONTINUE PURSUIT

CHICAGO, Sept. 24.—(AP)—Chicago's Cubs continued their furious stretch pursuit of Pittsburgh's National league leaders today by routing the St. Louis Cardinals 9 to 3.

The victory, 15th for the Cubs in their last 18 complete games, enabled them to remain two games behind the Pirates, who defeated Cincinnati. Chicago started blasting away early and wound up with 15 hits, including Gabby Hartnett's eighth homer, as the Cards paraded four pitchers to the mound.

Box score:

ST. LOUIS.	AB	R	H	PO	A	E
Bordagaray, cf.	5	0	0	1	1	0
S. Martin, 2b.	5	1	2	5	7	0
J. Martin, rf.	3	0	1	1	0	0
Medwick, lf.	5	1	1	3	0	0
Mize, 1b.	4	1	4	8	0	1
Padgett, c.	2	0	0	5	0	1
Owen, c.	2	0	2	0	1	0
Gutteridge, 3b.	4	0	0	0	1	0
Myers, ss.	3	0	1	0	2	0
Brown, ss.	1	0	0	1	0	1
Warneke, p.	0	0	0	0	1	0
Henshaw, p.	0	0	0	0	0	0
McGee, p.	1	0	0	0	1	0
xEpps	1	0	0	0	0	0
Davis, p.	0	0	0	0	1	0
Totals	36	3	11	24	15	3

xBatted for McGee in eighth.

CHICAGO.	AB	R	H	PO	A	E
Hack, 3b.	5	3	3	1	2	0
Herman, 2b.	5	3	4	3	7	0
Cavarretta, rf.	3	0	0	2	0	0
Demaree, rf.	2	1	1	1	0	0
Galan, lf.	3	0	1	0	0	0
Reynolds, cf.	4	1	1	2	0	0
Hartnett, c.	4	1	2	2	1	0
Collins, 1b.	3	0	2	13	1	1
Jurges, ss.	4	0	1	2	3	0
Page, p.	3	0	0	1	2	0
French, p.	0	0	0	0	0	0
Root, p.	1	0	0	0	0	0
Totals	37	9	15	27	16	1

Score by innings:
St. Louis .....000 003 000— 3
Chicago .....002 043 00x— 9

Summary: Runs batted in, Mize, Owen 2, Herman, Cavarretta, Galan, Reynolds 3, Hartnett, Demaree 2. Three-base hits, Owen, Herman, Reynolds. Home run, Hartnett. Sacrifice, Warneke. Double plays, Gutteridge to S. Martin to Mize, S. Martin to Mize, Myers to S. Martin to Mize, Herman to Jurges to Collins, Herman to Collins. Left on bases, St. Louis 10, Chicago 7. Bases on balls, off Warneke 3, off Page 2, off Root 1. Struck out, by Warneke 4, by Henshaw 1, by Page 2, by Root 1. Hits, off Warneke 8 in 4 2-3 innings, off Henshaw 4 in 1-3 inning (none out in sixth), off McGee 2 in 2 innings, off Davis 1 in 1 inning, off Page 6 in 5 1-3 innings, off French 1 in no innings (pitched to one batter in sixth), off Root 4 in 3 2-3 innings. Passed ball, Padgett. Winning pitcher, Page. Losing pitcher, Warneke. Umpires, Goetz, Reardon and Pinelli. Time, 2:24. Attendance, 13,441, official.

DODGERS WHIP PHILLIES

BROOKLYN, Sept. 24.—(AP)—Lefty Vito Tamulis tossed a six-hitter today and pitched the Dodgers to an 8-to-1 victory over the Phillies. His mates backed him up with an 11-hit attack of Rookie Tom Lanning and the veteran Al Smith. A three-run outburst in the first inning, and another in the fourth, were more than enough for the Dodgers to win.

PHILADELPHIA.	AB	R	H	PO	A	E
Brack, cf.	4	0	0	2	0	0
Mueller, 2b.	4	0	0	0	2	0
Klein, rf.	4	0	0	3	0	0
Weintraub, 1b.	3	1	0	11	2	0
Arnovich, lf.	4	0	2	0	0	0
Scharein, 3b.	4	0	1	1	4	0
Atwood, c.	3	0	1	4	0	0
Feinberg, ss.	3	0	1	2	3	1
Lanning, p.	1	0	1	1	0	0
xYoung	1	0	0	0	0	0
Smith, p.	1	0	0	0	0	1
Totals	32	1	6	24	11	2

xBatted for Lanning in fifth.

BROOKLYN.	AB	R	H	PO	A	E
Hockett, cf.	4	1	1	1	0	0
Hudson, 2b.	4	2	3	3	0	0
Koy, lf.	5	0	2	3	0	0
Camilli, 1b.	5	0	0	8	0	0
Sington, rf.	4	1	0	1	0	0
George, c.	4	0	1	4	1	0
Lavagetto, 3b.	3	1	2	4	2	0
Durocher, ss.	1	1	1	0	0	0
Williams, ss.	3	1	1	3	0	0
Tamulis, p.	3	1	0	0	3	0
Totals	36	8	11	27	6	0

Philadelphia	010	000	000—	1
Brooklyn	310	300	01x—	8

Summary: Runs batted in, Arnovich, Koy 2, Hockett, Hudson, Camilli, Sington, George. Two-base hits, Atwood, Scharein, Hockett, Arnovich. Three-base hits, Koy, George, Durocher. Stolen bases, Lavagetto, Hudson, Koy. Sacrifice, Tamulis. Left on bases, Philadelphia 5, Brooklyn 8. Bases on balls, off Tamulis 1, off Lanning 1, off Smith 2. Struck out, by Tamulis 4, by Lanning 1, by Smith 3. Hits, off Lanning 7 in 4 innings, off Smith 4 in 4 innings. Wild pitch, Tamulis. Losing pitcher, Lanning. Umpires, Parker, Moran and Magerkurth. Time, 1:55. Attendance, 2,772.

Red Sox Shade Yankees, 7 To 6, As Foxx Hits Homer

FAITH REWARDED



VAUGHAN PUSHES ERNIE LOMBARDI

Pittsburgh-Cincinnati Games May Determine Batting Championship

NEW YORK, Sept. 24.—(AP)—The five games the Pittsburgh Pirates and Cincinnati Reds play during this final week of the big league season are going to decide the National league batting championship as well as the pennant race.

It's still Ernie Lombardi of the Reds by nine points in the hit parade, but Arky Vaughan, the Pirate shortstop, who won the championship in 1935, was hot on his trail.

Lombardi has a .342 mark and Vaughan .333 up to and including Friday's games. It is the first time in weeks the Red walloper's lead has been sliced below 10 points. He collected four hits in 13 batting chances during the week ended Friday, and fell off one point, while Vaughan had eight hits in 21 trips to the plate and boosted his mark two points.

Thus, the rival pitchers in this week's games can do their chief batting mates a big favor by bearing down on the respective pace-setters. Only one other clouter in the loop, Johnny Mize of the Cardinals, appears to have a chance, showing a .331 third-place average for the season.

Trailing the three pace-setters, but six points back of Mize, were the Reds' Buck McCormick and Ducky Medwick of the Cardinals, deadlocked for fourth place at .325; Debs Garms, Boston, with .320; Phil Weintraub, the fading Philly, .319; Stan Hack, Chicago, .312; Jojo Moore, Giants, .311, and Lloyd Waner, Pirates, .310.

In the various other departments of individual play the only leadership change saw Bob Klinger, Pittsburgh rookie, take first place among the pitchers with 12 victories and five setbacks, and Bill Lee of the Cubs move into the second spot with 20 wins and nine defeats. Mace Brown, Pirates' relief ace, fell out of the top.

Although Stan Hack of the Cubs continued to set the base-stealing pace with 17 to his credit for the year, Vaughan took over undisputed possession of second place with 15.

Otherwise there were no changes in the one-two running among the other divisions. They showed:

Runs—Mel Ott, Giants, 106; Ival Goodman, Reds, and Dolph Camilli, Dodgers, 99 each.

Runs batted in—Medwick, 117; Ott, 110.

Hits—McCormick, 196; Medwick, 183.

Doubles—Medwick, 44; McCormick, 37.

Triples—Don Gutteridge and Mize, Cardinal teammates, 15 each.

Home runs—Ott 33, Goodman 30.

MILLIONS SEE WPA SHOWS

WASHINGTON—(AP)—Over two and a half million people have attended WPA plays in New York, and another 1,768,013 have listened to WPA concerts.

SLUGGER'S 48TH FOUR-BAG BINGLE DEFEATS RUFFING

Jim Bagby, Who Relieved Heving In Sixth, Credited With Victory

NEW YORK, Sept. 24.—(AP)—Jimmy Foxx made the Yankees' homecoming to Yankee stadium an unpleasant one today. The slugging "Double-X" connected for a 400-foot homer in the ninth inning—his 48th of the season—to give the Boston Red Sox a 7-to-6 victory over the pennant-winners.

The blow broke the tie and handed Red Ruffing his seventh defeat of the year, compared to 21 victories. Jim Bagby, who relieved Joe Heving in the sixth and pitched two-hit shutout ball the rest of the way, was the winner.

Box score:

BOSTON.	AB	R	H	PO	A	E
Cramer, cf.	4	1	1	3	0	0
Vosmik, lf.	4	0	0	3	0	0
Foxx, 1b.	3	3	3	10	1	0
Cronin, ss.	5	2	2	1	0	0
Higgins, 3b.	5	0	1	0	2	0
Chapman, rf.	4	1	2	3	0	0
Doerr, 2b.	4	0	2	3	2	0
Peacock, c.	4	0	0	4	0	0
Heving, p.	3	0	0	0	1	0
Bagby, p.	1	0	0	1	1	0
Totals	37	7	11	27	7	0

NEW YORK.	AB	R	H	PO	A	E
Crosetti, ss.	5	1	3	2	4	0
Rolfe, 3b.	4	1	0	1	2	0
Henrich, rf.	4	0	1	4	0	0
DiMaggio, cf.	4	0	1	3	0	0
Gehrig, 1b.	4	1	1	6	0	0
Dickey, c.	3	1	1	4	0	0
Selkirk, lf.	4	0	0	4	0	0
Gordon, 2b.	4	1	2	2	1	0
Ruffing, p.	4	1	2	1	1	0
Totals	36	6	10	27	8	0

Score by innings:
Boston .....301 200 001— 7
New York .....001 230 000— 6

Summary: Runs batted in, Higgins 3, Doerr 2, Peacock, Crosetti 2, Dickey 2, Henrich, Gehrig, Foxx. Two-base hits, Chapman, Cronin, Crosetti, Henrich. Three-base hit, Ruffing. Home runs, Dickey, Foxx. Stolen bases, Cramer, Crosetti 2, Gordon, DiMaggio. Double plays, Crosetti to Gordon to Gehrig, Doerr to Foxx. Left on bases, New York 5, Boston 7. Bases on balls, off Ruffing 4, off Heving 2. Struck out, by Heving 3, by Ruffing 3, by Bagby 1. Hits, off Heving 9 in 5 1-3 innings, off Bagby 1 in 3 2-3 innings. Winning pitcher, Bagby. Umpires, Summers, Basil and Rue. Time, 2:05. Attendance, 6,144.

SPLIT DOUBLE HEADER

ST. LOUIS, Sept. 24.—(AP)—Jack Knott held his erstwhile teammates to five scattered hits to chalk up a 3-to-2 victory for the Chicago White Sox in the aftermath of today's double header, after the St. Louis Browns nosed out the Chicagoans, 8 to 7, in the opener.

Box scores:

FIRST GAME

CHICAGO.	AB	R	H	PO	A	E
Berger, 2b.	5	1	2	0	1	1
Owen, 3b.	5	0	1	1	2	0
Kreevich, cf.	4	0	0	4	0	1
Conners, 1b.	4	0	1	10	0	0
Appling, ss.	2	2	0	2	6	1
Walker, rf.	3	1	1	3	1	1
Radcliff, lf.	3	2	1	1	0	0
Sewell, c.	4	1	1	3	0	0
Lyons, p.	4	0	1	0	1	0
Totals	34	7	8	24	11	4

ST. LOUIS.	AB	R	H	PO	A	E
Almada, cf.	3	3	2	1	0	0
McQuinn, 1b.	4	1	2	8	1	0
Mazzera, lf.	4	3	2	2	0	0
Clift, 3b.	4	1	3	1	2	1
Bell, rf.	3	0	0	2	0	0
Kress, ss.	4	0	0	2	3	0
Harshany, c.	4	0	1	8	2	0
Heffner, 2b.	4	0	0	3	0	0
H. Mills, p.	4	0	0	0	0	1
Totals	34	8	10	27	8	2

Score by innings:
Chicago .....610 100 614— 7
St. Louis .....211 400 00x— 8

Summary: Runs batted in, Clift 3, Kress, Almada, Mazzera 3, Berger, Sewell 2, Radcliff, Kreevich, Owen 2. Two-base hit, McQuinn. Three-base hit, Berger. Home runs, Almada, Mazzera, Clift. Double plays, Kress to McQuinn, Walker to Conners, Berger to Appling to Conners. Left on bases, Chicago 5, St. Louis 4. Bases on balls, off Lyons 2, off H. Mills 5. Struck out, by Lyons 2, by H. Mills 8. Wild pitch, H. Mills. Umpires, Grieve, Pipgras and Moriarty. Time, 1:53.

SECOND GAME

CHICAGO.	AB	R	H	PO	A	E
Kuhel, 1b.	4	1	1	5	2	0
Berger, 3b.	5	0	1	1	2	0
Steinbacher, rf.	5	1	3	2	0	0
Radcliff, lf.	4	0	1	4	0	0
Appling, ss.	4	1	2	4	1	1
Rosenthal, cf.	4	0	0	4	0	0
Meyer, 2b.	4	0	1	3	4	0
Rensa, c.	4	0	2	4	1	0
Knott, p.	4	0	1	0	0	0
Totals	38	3	12	27	10	1

ST. LOUIS.	AB	R	H	PO	A	E
Almada, cf.	4	0	1	5	0	0
McQuinn, 1b.	4	0	0	10	2	0
Mazzera, lf.	3	0	0	2	0	0
Clift, 3b.	4	1	1	1	4	0
Grace, rf.	3	1	0	0	1	0
Kress, ss.	2	0	1	2	2	0
Sullivan, c.	3	0	0	4	1	0
Heffner, 2b.	3	0	1	3	1	0
xxLucadello	1	0	0	0	0	0
Cole, p.	2	0	0	0	0	0
xHarshany	1	0	1	0	0	0
Johnson, p.	0	0	0	0	0	0
xxxBell	1	0	0	0	0	0
Totals	31	2	5	27	11	0

xBatted for Cole in seventh.
xxBatted for Heffner in ninth.
xxxBatted for Johnson in ninth.

Score by innings:
Chicago .....010 010 100— 3
St. Louis .....020 000 000— 2

Summary: Runs batted in, Meyer, Radcliff, Appling, Sullivan, Heffner. Two-base hits, Appling, Steinbacher. Three-base hit, Meyer. Sacrifice, Sullivan. Left on bases, Chicago 10, St. Louis 6. Bases on balls, off Cole 2, off Knott 3. Struck out, by Knott 1, by Cole 2, by Johnson 2. Hits, off Cole 11 in 7 innings, off Johnson 1 in 2 innings. Wild pitch, Johnson. Losing pitcher, Cole. Umpires, Pipgras, Moriarty and Grieve. Time, 2:07. Official paid attendance, 947.

TIGERS NOSE OUT INDIANS

DETROIT, Sept. 24.—(AP)—Mel Harder's index finger went numb after he held the Detroit Tigers in check for six innings today, and the Tigers hammered his successors for six runs and a 7-to-6 victory over the Cleveland Indians.

With the Indians leading, 6 to 1, Harder walked George Tebbetts and threw three balls to Mark Christman in the Detroit seventh before he complained of the numbness and left the game.

Hank Greenberg, trying for his 57th home run, went hitless but was walked twice.

Box score:

CLEVELAND.	AB	R	H	PO	A	E
Lary, ss.	3	1	1	4	3	0
Weatherly, cf.	3	0	2	1	0	0
Averill, rf.	4	0	1	3	0	0
Heath, lf.	3	0	1	2	0	0
Trosky, 1b.	4	1	2	11	1	0
Pytlak, c.	4	2	3	2	1	0
Keltner, 3b.	4	1	3	0	1	0
Kroner, 2b.	4	1	2	0	5	0
Harder, p.	3	0	0	1	1	0
Milnar, p.	0	0	0	0	0	0
Hudlin, p.	0	0	0	0	0	0
xCampbell	1	0	0	0	0	0
Humphries, p.	0	0	0	0	0	0
Totals	39	6	14	24	11	0

xBatted for Hudlin in eighth.

DETROIT.	AB	R	H	PO	A	E
Morgan, cf.	3	0	2	0	0	0
Cullenbine, lf.	1	1	1	0	0	0
Walker, lf.	3	0	0	1	0	0
Laabs, cf.	1	1	1	0	0	0
Gehringer, 2b.	4	1	1	3	2	0
Greenberg, 1b.	3	1	0	8	1	0
Fox, rf.	4	0	1	1	1	0
Rogell, ss.	3	0	1	1	4	1
Tebbetts, c.	3	1	1	9	2	0
Christman, 3b.	3	1	0	4	1	0
Bridges, p.	2	0	0	0	1	0
Eisenstat, p.	0	0	0	0	0	0
zYork	0	0	0	0	0	0
zzArchie	0	1	0	0	0	0
Coffman, p.	1	0	0	0	0	0
Totals	30	7	8	27	12	1

xBatted for Eisenstat in seventh.
zzRan for York in seventh.

Score by innings:
Cleveland .....020 200 200— 6
Detroit .....000 100 60x— 7

Summary: Runs batted in, Kroner 2, Keltner 2, Lary, Heath, Tebbetts, Cullenbine 2, Laabs, Gehringer 3. Two-base hits, Kroner 2, Keltner 2, Laabs, Averill. Three-base hit, Tebbetts. Home run, Gehringer. Stolen base, Lary. Double play, Kroner to Lary to Trosky. Tebbetts to Christman. Left on bases, Cleveland 7, Detroit 5. Bases on balls, off Harder 4, off Milnar 1, off Hudlin 1, off Eisenstat 1. Struck out, by Harder 1, by Humphries 1, by Bridges 8, by Coffman 1. Hits, off Harder 5 in 6 innings, off Milnar 1 in no innings (none out in seventh), off Hudlin 2 in 1 inning, off Humphries none in 1 inning, off Bridges 13 in 6 1-3 innings, off Eisenstat none in 2-3 inning, off Coffman 2 in 2 innings. Wild pitch, Milnar. Balk, Bridges. Winning pitcher, Eisenstat. Losing pitcher, Hudlin. Umpires, Rommel, Kolls and Hubbard. Time, 2:20. Attendance, 8,900.

SENATORS RALLY TO WIN

PHILADELPHIA, Sept. 24.—(AP)—Slamming two pitchers for six hits and four runs in the tenth inning, the Washington Senators came from behind today to beat the Athletics, 7 to 3. Until the tenth, George Caster had yielded only six hits. Wright's triple, following singles by Case and Lewis, started the Senators on their four-run splurge.

Box score:

WASHINGTON.	AB	R	H	PO	A	E
Case, cf.	5	1	1	5	0	0
Lewis, 3b.	5	2	3	0	0	0
Wright, rf.	5	2	1	1	0	0
Bonura, 1b.	4	0	1	6	2	0
Simmons, lf.	5	0	0	1	0	0
Myer, 2b.	4	1	3	2	0	0
Travis, ss.	5	0	2	0	1	0
Guiliani, c.	2	0	0	10	0	0
xWest	0	1	0	0	0	0
Ferrell, c.	1	0	1	3	1	0
Krakauskas, p.	2	0	0	1	1	0
xxWasdell	1	0	0	0	0	0
Kelley, p.	2	0	0	1	0	0
Totals	41	7	12	30	5	0

xBatted for Guiliani in eighth.
xxBatted for Krakauskas in eighth.

PHILADELPHIA.	AB	R	H	PO	A	E
Moses, rf.	2	1	1	2	0	0
Newsome, ss.	4	1	0	3	5	0
Chapman, lf.	5	0	1	1	0	0
Etten, 1b.	4	0	1	13	1	1
Johnson, cf.	4	1	1	0	0	0
Lodigiani, 3b.	3	0	0	1	1	1
Ambler, 2b.	3	0	1	3	7	0
Wagner, c.	4	0	0	5	0	0
Caster, p.	4	0	0	2	1	0
D. Smith, p.	0	0	0	0	0	0
Totals	33	3	5	30

SCRAMBLE FOR FLAG CONTINUES IN NATIONAL

PIRATES RETAIN TWO-GAME LEAD BY BEATING REDS

Bucs Win, 4 To 1, Behind Russ Bauers' Sparkling Six-Hit Pitching

PITTSBURGH, Sept. 24.—(AP)—The Pittsburgh Pirates preserved their slender two-game advantage in the National league pennant proceedings today by whipping the Cincinnati Reds, 4 to 1, behind Russ Bauers' sparkling six-hit pitching.

With the big scoreboard in left field carrying an inning-by-inning report of Chicago's triumph over St. Louis, the Buccaneers bore down heavily after singles by Billy Myers and Wally Berger and a fly into deep center by Ernie Lombardi gave the visitors their only run in the first frame.

The Pirates pranced into the lead in the second inning with three runs, two of them charged directly to sloppy play, and added the clincher in the eighth with another unearned marker.

Box score:

CINCINNATI.	AB	R	H	PO	A	E
Myers, 2b.	4	1	2	4	1	1
Berger, lf.	4	0	1	2	0	0
Goodman, rf.	4	0	0	1	1	0
McCormick, 1b.	3	0	0	9	0	0
Lombardi, c.	3	0	1	3	1	1
Riggs, 3b.	4	0	0	1	4	0
Craft, cf.	3	0	1	3	0	0
Richardson, ss.	3	0	0	2	5	2
Vander Meer, p.	3	0	1	0	3	0
Totals	31	1	6	24	15	4

PITTSBURGH.	AB	R	H	PO	A	E
L. Waner, cf.	4	1	2	3	1	0
P. Waner, rf.	4	0	1	2	0	0
Rizzo, lf.	3	0	2	0	0	0
Vaughan, ss.	4	1	0	2	1	0
Suhr, 1b	4	0	2	11	0	0
Young, 2b.	4	1	0	1	3	0
Handley, 3b.	4	1	1	1	3	0
Todd, c.	4	0	1	8	1	0
Bauers, p.	4	0	1	0	2	0
Totals	37	4	10	27	11	0

Score by innings:
Cincinnati .....100 000 000— 1
Pittsburgh .....000 030 01x— 4

Summary: Runs batted in, Lombardi, Todd, Bauers, Rizzo. Two-base hits, Craft, Suhr, L. Waner. Three-base hit, Rizzo. Double plays, L. Waner to Suhr, Handley to Young to Suhr. Left on bases, Cincinnati 5, Pittsburgh 12. Bases on balls, off Bauers 2, off Vander Meer 3. Struck out, by Bauers 4, by Vander Meer 2. Passed ball, Lombardi. Umpires, Barr, Stark and Campbell. Time, 1:43. Attendance, 11,318.

GIANTS IN 3RD PLACE

BOSTON, Sept. 24.—(AP)—The New York Giants climbed into sole possession of third place in the National league today by sweeping a double header from the Bees, 9 to 8 and 2 to 1.

They won each game in the ninth inning. In the opener, the Bees outfumbled the New Yorkers, five errors to three, and that was the margin of victory for the Giants, since Dick Erickson's misplay, sandwiched by singles by Alex Kampouris and George Myatt, sent the winning run across in the final chapter.

In the nightcap, Mel Ott clouted his 34th homer of the season in the ninth frame to break up a tight pitching duel in which Cliff Melton took the decision over Lou Fette.

Box score:

FIRST GAME

NEW YORK.	AB	R	H	PO	A	E
Haslin, 3b.	5	0	1	0	5	0
Myatt, ss.	4	1	3	3	6	1
J. Moore, lf.	5	2	1	1	0	0
Ott, rf.	4	1	1	1	1	0
Danning, c.	5	2	2	2	0	0
Seeds, cf.	4	1	2	2	0	0
McCarthy, 1b.	4	0	1	12	2	0
Kampouris, 2b.	4	2	2	4	2	2
Wittig, p.	0	0	0	0	0	0
xPowers	2	0	0	0	0	0
Baker, p.	0	0	0	1	1	0
Coffman, p.	0	0	0	1	1	0
xxRipple	1	0	0	0	0	0
Brown, p.	1	0	0	0	1	0
Totals	41	8	13	27	19	3

xBatted for Wittig in third.
xxBatted for Coffman in seventh.

BOSTON.	AB	R	H	PO	A	E
Cooney, cf., rf.	5	3	2	3	2	1
Stripp, 3b.	5	2	3	1	1	0
Garms, lf.	3	1	1	0	0	0
Cuccinello, 2b.	3	0	2	3	4	0
Fletcher, 1b	3	0	0	8	1	1
West, rf.	3	0	0	3	0	0
DiMaggio, cf.	1	0	0	0	0	0
Mueller, c.	3	0	0	3	2	0
Lopez, c.	1	0	0	2	0	0
Hitchcock, ss.	1	0	0	1	1	1
zMcLeod	1	0	0	0	0	0
Warstler, ss.	2	0	0	2	2	1
Lanning, p.	2	1	1	0	0	0
Hutchinson, p.	1	1	0	0	0	0
zzMaggert	1	0	0	0	0	0
Errickson, p.	0	0	0	0	1	1
zzzShoffner	1	0	0	0	0	0
Totals	38	8	9	27	14	5

zBatted for Hitchcock in third.
zzBatted for Hutchinson in seventh.
zzzBatted for Errickson in ninth.

Score by innings:
New York .....005 020 011— 9
Boston .....230 030 000— 8

Summary: Runs batted in, Danning 3, Seeds, Kampouris, Ott, Haslin 2, Myatt, Cuccinello 3, Stripp 2, Garms 2. Two-base hits, Danning 2, Kampouris, Garms, Cuccinello, Cooney 2. Three-base hit, Ott. Sacrifices, Haslin, Garms, Cuccinello. Left on bases, New York 12, Boston 11. Bases on balls, off Wittig 3, off Baker 3, off Brown 2, off Lanning 4, off Hutchinson 1, off Errickson 1. Struck out, by Wittig 1, by Brown 1, by Lanning 2, by Errickson 1. Hits, off Wittig 5 in 2 innings, off Baker 4 in 3 innings, off Coffman none in 1 inning, off Brown none in 3 innings, off Lanning 8 in 4 2-3 innings, off Hutchinson 3 in 3 1-3 innings, off Errickson 3 in 2 innings. Hit by pitcher, by Brown (Garms). Wild pitches, Wittig, Baker. Winning pitcher, Brown. Losing pitcher, Errickson. Umpires, Ballanfant, Klem, Sears. Time, 2:35.

SECOND GAME

NEW YORK.	AB	R	H	PO	A	E
Haslin, 3b.	4	0	1	0	1	0
Myatt, ss.	4	0	1	1	1	1
J. Moore, lf.	4	0	0	1	0	0
Ott, rf.	4	1	2	2	0	0
Danning, c	4	0	1	5	0	0
Seeds, cf.	3	0	0	5	1	0
McCarthy, 1b.	3	1	1	12	0	0
Kampouris, 2b.	3	0	0	1	3	0
Melton, p.	3	0	0	0	2	0
Totals	32	2	6	27	8	1

BOSTON.	AB	R	H	PO	A	E
Garms, lf.	3	0	0	3	0	0
Cooney, rf.	4	0	0	1	0	0
Stripp, 3b.	4	0	1	1	2	0
Cuccinello, 2b.	4	0	0	0	3	0
Fletcher, 1b.	2	1	0	9	1	0
zMaggert	1	0	0	0	0	0
DiMaggio, cf.	3	0	2	3	0	0
Mueller, c.	3	0	0	1	1	0
Warstler, ss.	3	0	1	3	4	0
Fette, p.	3	0	1	1	3	0
Totals	30	1	3	27	14	0

zBatted for Fletcher in ninth.

Score by innings:
New York .....000 010 001— 2
Boston .....010 000 000— 1

Summary: Runs batted in, Ott, Haslin, Warstler. Two-base hits, DiMaggio 2. Home run, Ott. Stolen base, Myatt. Sacrifice, Garms. Double play, Cuccinello to Warstler to Fletcher. Left on bases, New York 4, Boston 6. Bases on balls, off Melton 2, off Fette 1. Struck out, by Melton 2, by Fette 1. Umpires, Klem, Sears and Ballanfant. Time, 1:33. Attendance, 7,148.

CUBS CONTINUE PURSUIT

CHICAGO, Sept. 24.—(AP)—Chicago's Cubs continued their furious stretch pursuit of Pittsburgh's National league leaders today by routing the St. Louis Cardinals 9 to 3.

The victory, 15th for the Cubs in their last 18 complete games, enabled them to remain two games behind the Pirates, who defeated Cincinnati. Chicago started blasting away early and wound up with 15 hits, including Gabby Hartnett's eighth homer, as the Cards paraded four pitchers to the mound.

Box score:

ST. LOUIS.	AB	R	H	PO	A	E
Bordagaray, cf.	5	0	0	1	1	0
S. Martin, 2b.	5	1	2	5	7	0
J. Martin, rf.	3	0	1	1	0	0
Medwick, lf.	5	1	1	3	0	0
Mize, 1b.	4	1	4	8	0	1
Padgett, c.	2	0	0	5	0	1
Owen, c.	2	0	2	0	1	0
Gutteridge, 3b.	4	0	0	0	1	0
Myers, ss.	3	0	1	0	2	0
Brown, ss.	1	0	0	1	0	1
Warneke, p.	0	0	0	0	1	0
Henshaw, p.	0	0	0	0	0	0
McGee, p.	1	0	0	0	1	0
xEpps	1	0	0	0	0	0
Davis, p.	0	0	0	0	1	0
Totals	36	3	11	24	15	3

xBatted for McGee in eighth.

CHICAGO.	AB	R	H	PO	A	E
Hack, 3b.	5	3	3	1	2	0
Herman, 2b.	5	3	4	3	7	0
Cavarretta, rf.	3	0	0	2	0	0
Demaree, rf.	2	1	1	1	0	0
Galan, lf.	3	0	1	1	0	0
Reynolds, cf.	4	1	1	2	0	0
Hartnett, c.	4	1	2	2	1	0
Collins, 1b.	3	0	2	13	1	1
Jurges, ss.	4	0	1	2	3	0
Page, p.	3	0	0	1	2	0
French, p.	0	0	0	0	0	0
Root, p.	1	0	0	0	0	0
Totals	37	9	15	27	16	1

Score by innings:
St. Louis .....000 003 000— 3
Chicago .....002 043 00x— 9

Summary: Runs batted in, Mize, Owen 2, Herman, Cavarretta, Galan, Reynolds 3, Hartnett, Demaree 2. Three-base hits, Owen, Herman, Reynolds. Home run, Hartnett. Sacrifice, Warneke. Double plays, Gutteridge to S. Martin to Mize, S. Martin to Mize, Herman to Jurges to Collins, Herman to Collins. Left on bases, St. Louis 10, Chicago 7. Bases on balls, off Warneke 3, off Page 3, off Root 1. Struck out, by Warneke 4, by Henshaw 1, by Page 2, by Root 1. Hits, off Warneke 8 in 4 2-3 innings, off Henshaw 4 in 1-3 inning (none out in sixth), off McGee 2 in 2 innings, off Davis 1 in 1 inning, off Page 6 in 4 1-3 innings, off French 1 in no innings (pitched to one batter in sixth), off Root 4 in 3 2-3 innings. Passed ball, Padgett. Winning pitcher, Page. Losing pitcher, Warneke. Umpires, Goetz, Reardon and Pinelli. Time, 2:26. Attendance, 13,441, official.

DODGERS WHIP PHILLIES

BROOKLYN, Sept. 24.—(AP)—Lefty Vito Tamulis tossed a six-hitter today and pitched the Dodgers to an 8-to-1 victory over the Phillies. His mates backed him up with an 11-hit attack of Rookie Tom Lanning and the veteran Al Smith. A three-run outburst in the first inning, and another in the fourth, were more than enough for the Dodgers to win.

Box score:

PHILADELPHIA.	AB	R	H	PO	A	E
Brack, cf.	4	0	0	2	0	0
Mueller, 2b.	4	0	0	0	3	0
Klein, rf.	4	0	0	3	0	0
Weintraub, 1b.	3	1	0	11	2	0
Arnovich, lf.	4	0	2	0	0	0
Scharein, 3b.	4	0	1	1	4	0
Atwood, c.	3	0	1	4	0	0
Feinberg, ss.	3	0	1	2	3	1
Lanning, p.	1	0	1	1	0	0
xYoung	1	0	0	0	0	0
Smith, p.	1	0	0	0	0	1
Totals	33	1	6	24	11	2

xBatted for Lanning in fifth.

BROOKLYN.	AB	R	H	PO	A	E
Hockett, cf.	4	1	1	1	0	0
Hudson, 2b.	4	2	3	3	6	0
Koy, lf.	5	0	2	3	0	0
Camilli, 1b.	5	0	0	8	0	0
Sington, rf.	4	1	0	1	0	0
George, c.	4	0	1	4	1	0
Lavagetto, 3b.	3	1	2	4	2	0
Durocher, ss.	1	1	1	0	0	0
Williams, ss.	3	1	1	3	6	0
Tamulis, p.	3	1	0	0	3	0
Totals	36	8	11	27	6	0

Philadelphia	010	000	000	—	1	
Brooklyn	310	300	01x	—	8	

Summary: Runs batted in, Arnovich, Koy 2, Hockett, Hudson, Camilli, Sington, George. Two-base hits, Atwood, Scharein, Hockett, Arnovich. Three-base hits, Koy, George, Durocher. Stolen bases, Lavagetto, Hudson, Koy. Sacrifice, Tamulis. Left on bases, Philadelphia 5, Brooklyn 8. Bases on balls, off Tamulis 1, off Lanning 1, off Smith 2. Struck out, by Tamulis 4, by Lanning 1, by Smith 3. Hits, off Lanning 7 in 4 innings, off Smith 4 in 4 innings. Wild pitch, Tamulis. Losing pitcher, Lanning. Umpires, Parker, Moran and Magerkurth. Time, 1:51. Attendance, 2,773.

Red Sox Shade Yankees, 7 To 6, As Foxx Hits Homer

FAITH REWARDED



VAUGHAN PUSHES ERNIE LOMBARDI

Pittsburgh-Cincinnati Games May Determine Batting Championship

NEW YORK, Sept. 24.—(AP)—The five games the Pittsburgh Pirates and Cincinnati Reds play during this final week of the big league season are going to decide the National league batting championship as well as the pennant race.

It's still Ernie Lombardi of the Reds by nine points in the hit parade, but Arky Vaughan, the Pirate shortstop, who won the championship in 1935, was hot on his trail.

Lombardi has a .342 mark and Vaughan .333 up to and including Friday's games. It is the first time in weeks the Red walloper's lead has been sliced below 10 points. He collected four hits in 13 batting chances during the week ended Friday, and fell off one point, while Vaughan had eight hits in 21 trips to the plate and boosted his mark two points.

Thus, the rival pitchers in this week's games can do their chief batting mates a big favor by bearing down on the respective pace-setters. Only one other clouter in the loop, Johnny Mize of the Cardinals, appears to have a chance, showing a .331 third-place average for the season.

Trailing the three pace-setters, but six points back of Mize, were the Reds' Buck McCormick and Ducky Medwick of the Cardinals, deadlocked for fourth place at .325; Debs Garms, Boston, with .320; Phil Weintraub, the fading Philly, .319; Stan Hack, Chicago, .312; Jojo Moore, Giants, .311, and Lloyd Waner, Pirates, .310.

In the various other departments of individual play the only leadership change saw Bob Klinger, Pittsburgh rookie, take first place among the pitchers with 12 victories and five setbacks, and Bill Lee of the Cubs move into the second spot with 20 wins and nine defeats. Mace Brown, Pirates' relief ace, fell out of the top.

Although Stan Hack of the Cubs continued to set the base-stealing pace with 17 to his credit for the year, Vaughan took over undisputed possession of second place with 15.

Otherwise there were no changes in the one-two running among the other divisions. They showed:

Runs—Mel Ott, Giants, 106; Ival Goodman, Reds, and Dolph Camilli, Dodgers, 99 each.

Runs batted in—Medwick, 117; Ott, 110.

Hits—McCormick, 196; Medwick, 183.

Doubles—Medwick, 44; McCormick, 37.

Triples—Don Gutteridge and Mize, Cardinal teammates, 15 each.

Home runs—Ott 33, Goodman 30.

MILLIONS SEE WPA SHOWS

WASHINGTON—(AP)—Over two and a half million people have attended WPA plays in New York, and another 1,768,013 have listened to WPA concerts.

SLUGGER'S 48TH FOUR-BAG BINGLE DEFEATS RUFFING

Jim Bagby, Who Relieved Heving In Sixth, Credited With Victory

NEW YORK, Sept. 24.—(AP)—Jimmy Foxx made the Yankees' homecoming to Yankee stadium an unpleasant one today. The slugging "Double-X" connected for a 400-foot homer in the ninth inning—his 48th of the season—to give the Boston Red Sox a 7-to-6 victory over the pennant-winners.

The blow broke the tie and handed Red Ruffing his seventh defeat of the year, compared to 21 victories. Jim Bagby, who relieved Joe Heving in the sixth and pitched two-hit shutout ball the rest of the way, was the winner.

Box score:

BOSTON.	AB	R	H	PO	A	E
Cramer, cf.	4	1	1	3	0	0
Vosmik, lf.	4	0	0	3	0	0
Foxx, 1b	3	3	3	10	1	0
Cronin, ss.	3	2	2	1	0	0
Higgins, 3b	3	0	1	0	2	0
Chapman, rf.	4	1	2	3	0	0
Doerr, 2b	4	0	2	2	2	0
Peacock, c.	4	0	0	4	0	0
Heving, p.	1	0	0	0	1	0
Bagby, p.	1	0	0	1	1	0
Totals	35	7	11	27	7	0

NEW YORK.	AB	R	H	PO	A	E
Crosetti, ss	5	1	3	2	4	0
Rolfe, 3b	5	1	0	1	2	0
Henrich, rf	4	0	1	4	0	0
DiMaggio, cf.	4	0	1	3	0	0
Gehrig, 1b.	4	1	1	6	0	0
Dickey, c	3	1	1	4	0	0
Selkirk, lf	4	0	0	4	0	0
Gordon, 2b.	4	1	2	2	1	0
Ruffing, p	4	1	2	1	1	0
Totals	36	6	10	27	8	0

Score by innings:
Boston .....001 200 001— 7
New York .....001 230 000— 6

Summary: Runs batted in, Higgins 3, Doerr 2, Peacock, Crosetti 2, Dickey 2, Henrich, Gehrig, Foxx. Two-base hits, Chapman, Cronin, Crosetti, Henrich. Three-base hit, Ruffing. Home runs, Dickey, Foxx. Stolen bases, Cramer, Crosetti 2, Gordon, DiMaggio. Double plays, Crosetti to Gordon to Gehrig, Doerr to Foxx. Left on bases, New York 5, Boston 7. Bases on balls, off Ruffing 4, off Heving 2. Struck out, by Heving 1, by Ruffing 3, by Bagby 1. Hits, off Heving 9 in 5 1-3 innings, off Bagby 1 in 3 2-3 innings. Winning pitcher, Bagby. Umpires, Summers, Basil and Rue. Time, 2:05. Attendance, 6,144.

SPLIT DOUBLE HEADER

ST. LOUIS, Sept. 24.—(AP)—Jack Knott held his erstwhile teammates to five scattered hits to chalk up a 3-to-2 victory for the Chicago White Sox in the aftermath of today's double header, after the St. Louis Browns nosed out the Chicagoans, 8 to 7, in the opener.

Box scores:

FIRST GAME

CHICAGO.	AB	R	H	PO	A	E
Berger, 2b.	5	1	2	0	1	1
Owen, 3b.	5	0	1	1	2	0
Kreevich, cf.	4	0	0	4	0	1
Conners, 1b.	4	0	1	10	0	0
Appling, ss.	2	2	0	2	6	1
Walker, rf.	3	1	1	3	1	1
Radcliff, lf.	3	2	1	1	0	0
Rewell, c.	4	1	1	3	0	0
Lyons, p.	4	0	1	0	1	0
Totals	34	7	8	24	11	4

ST. LOUIS.	AB	R	H	PO	A	E
Almada, cf.	3	3	2	1	0	0
McQuinn, 1b.	4	1	2	8	1	0
Mazzera, lf.	4	3	2	2	0	0
Cliff, 3b.	4	1	3	1	2	1
Bell, rf.	3	0	0	2	0	0
Kress, ss.	4	0	0	2	3	0
Harshany, c.	4	0	1	8	2	0
Heffner, 2b.	4	0	0	3	0	0
H. Mills, p.	4	0	0	0	0	1
Totals	34	8	10	27	8	2

Score by innings:
Chicago .....010 100 014— 7
St. Louis .....211 400 00x— 8

Summary: Runs batted in, Cliff 3, Kress, Almada, Mazzera 2, Berger, Sewell 2, Radcliff, Kreevich, Owen 2. Two-base hit, McQuinn. Three-base hit, Berger. Home runs, Almada, Mazzera, Cliff. Double plays, Kress to McQuinn, Walker to Conners, Berger to Appling to Conners. Left on bases, Chicago 5, St. Louis 4. Bases on balls, off Lyons 2, off H. Mills 5. Struck out, by Lyons 2, by H. Mills 8. Wild pitch, H. Mills. Umpires, Grieve, Pipgras and Moriarty. Time, 1:53.

SECOND GAME

CHICAGO.	AB	R	H	PO	A	E
Kuhel, 1b.	4	1	1	5	2	0
Berger, 3b.	5	0	1	1	2	0
Steinbacher, rf.	5	1	3	2	0	0
Radcliff, lf.	4	0	1	4	0	0
Appling, ss.	4	1	2	4	1	1
Rosenthal, cf.	4	0	0	4	0	0
Meyer, 2b.	4	0	1	2	4	0
Rensa, c.	4	0	2	4	0	0
Knott, p.	4	0	1	0	0	0
Totals	38	3	12	27	10	1

ST. LOUIS.	AB	R	H	PO	A	E
Almada, cf.	4	0	1	5	0	0
McQuinn, 1b.	4	0	0	10	2	0
Mazzera, lf.	3	0	0	2	0	0
Cliff, 3b.	4	1	1	1	4	0
Grace, rf.	3	1	0	0	1	0
Kress, ss.	2	0	1	2	2	0
Sullivan, c.	3	0	0	4	1	0
Heffner, 2b.	3	0	1	3	1	0
xxLucadello	1	0	0	0	0	0
Cole, p.	2	0	0	0	0	0
xHarshany	1	0	1	0	0	0
Johnson, p.	0	0	0	0	0	0
xxxBell	1	0	0	0	0	0
Totals	31	2	5	27	11	0

xBatted for Cole in seventh
xxBatted for Heffner in ninth.
xxxBatted for Johnson in ninth.

Score by innings:
Chicago .....010 010 100— 3
St. Louis .....020 000 000— 2

Summary: Runs batted in, Meyer, Radcliff, Appling, Sullivan, Heffner. Two-base hits, Appling, Steinbacher. Three-base hit, Meyer. Sacrifice, Sullivan. Left on bases, Chicago 10, St. Louis 6. Bases on balls, off Cole 2, off Knott 3. Struck out, by Knott 1, by Cole 2, by Johnson 2. Hits, off Cole 11 in 7 innings, off Johnson 1 in 2 innings. Wild pitch, Johnson. Losing pitcher, Cole. Umpires, Pipgras, Moriarty and Grieve. Time, 2:07. Official paid attendance, 947.

TIGERS NOSE OUT INDIANS

DETROIT, Sept. 24.—(AP)—Mel Harder's index finger went numb after he held the Detroit Tigers in check for six innings today, and the Tigers hammered his successors for six runs and a 7-to-6 victory over the Cleveland Indians.

With the Indians leading, 6 to 1, Harder walked George Tebbetts and threw three balls to Mark Christman in the Detroit seventh before he complained of the numbness and left the game.

Hank Greenberg, trying for his 51th home run, went hitless but was walked twice.

Box score:

CLEVELAND.	AB	R	H	PO	A	E
Lary, ss	4	1	1	4	3	0
Weatherly, cf	3	0	1	1	0	0
Averill, lf	4	0	1	3	0	0
Heath, lf	3	0	1	2	1	0
Trosky, 1b	4	1	1	7	1	0
Pytlak, c	4	3	2	3	1	0
Keltner, 3b	4	1	1	0	1	0
Kreuer, 2b	4	1	2	0	3	0
Harder, p.	1	0	0	0	1	0
Milnar, p.	0	0	0	0	0	0
Hudlin, p.	0	0	0	0	0	0
xCampbell	1	0	0	0	0	0
Humphries, p.	0	0	0	0	0	0
Totals	33	6	10	24	11	0

xBatted for Hudlin in eighth.

DETROIT.	AB	R	H	PO	A	E
Morgan, cf	3	0	0	4	0	0
Cullenbine, lf.	1	0	0	0	0	0
Walker, lf.	1	0	0	1	0	0
Evans, cf	1	0	0	0	0	0
Gehringer, 2b	4	1	1	1	2	0
Greenberg, 1b	3	0	0	8	1	0
Fox, rf	4	0	1	1	0	0
Rogell, ss	3	0	1	1	4	1
Tebbetts, c	3	1	1	9	2	0
Christman, 2b	1	1	0	4	1	0
Bridges, p	2	0	0	0	1	0
Eisenstat, p	0	0	0	0	0	0
xYork	0	0	0	0	0	0
xxArchie	0	1	0	0	0	0
Coffman, p.	1	0	0	0	0	0
Totals	33	5	4	27	12	1

xBatted for Eisenstat in seventh.
xxRan for York in seventh.

Score by innings:
Cleveland .....020 200 200— 6
Detroit .....000 105 01x— 7

Summary: Runs batted in, Kreuer 2, Keltner 2, Lary, Heath, Tebbetts, Cullenbine 2, Laabs, Gehringer 2. Two-base hits, Kreuer 2, Keltner 2, Laabs, Averill. Three-base hit, Tebbetts. Home run, Gehringer. Stolen base, Lary. Double play, Kreuer to Lary to Trosky. Tebbetts to Christman. Left on bases, Cleveland 5, Detroit 5. Bases on balls, off Harder 4, off Milnar 1, off Hudlin 1, off Eisenstat 1, Bridges out, by Harder 1, by Humphries 1, by Bridges 3, by Coffman 1. Hits, off Harder 5 in 6 innings, off Milnar 1 in no innings (none out in seventh), off Hudlin 2 in 1 inning, off Humphries none in 1 inning, off Bridges 12 in 6 1-3 innings, off Eisenstat none in 2-3 inning, off Coffman 2 in 2 innings. Wild pitch, Milnar. Balk, Bridges. Winning pitcher, Eisenstat. Losing pitcher, Hudlin. Umpires, Rommel, Kolls and Hubbard. Time, 2:20. Attendance, 8,909.

SENATORS RALLY TO WIN

PHILADELPHIA, Sept. 24.—(AP)—Slamming two pitchers for six hits and four runs in the tenth inning, the Washington Senators came from behind today to beat the Athletics, 7 to 3. Until the tenth, George Caster had yielded only six hits. Wright's triple, following singles by Case and Lewis, started the Senators on their four-run splurge.

Box score:

WASHINGTON.	AB	R	H	PO	A	E
Case, cf	5	1	1	5	0	0
Lewis, 3b	5	2	3	0	0	0
Wright, rf	5	2	1	1	0	0
Bonura, 1b	4	0	1	8	2	0
Simmons, lf.	5	0	0	1	0	0
Myer, 2b	4	1	1	2	0	0
Travis, ss	5	0	2	0	1	0
Ouillani, c.	2	0	0	15	0	0
xWest	0	1	0	0	0	0
Ferrell, c	1	0	1	3	1	0
Krakauskas, p	2	0	0	1	1	0
xxWardell	1	0	0	0	0	0
Kelley, p.	2	0	0	1	0	0
Totals	43	7	10	39	5	0

xBatted for Ouillani in eighth
xxBatted for Krakauskas in eighth

PHILADELPHIA.	AB	R	H	PO	A	E
Moses, rf.	2	1	1	2	0	0
Newsome, ss	4	1	0	3	5	0
Chapman, lf.	5	0	1	1	0	0
Etten, 1b	4	0	1	13	1	1
Johnson, cf	4	1	1	0	0	0
Lodigiani, 3b.	3	0	0	1	1	1
Ambler, 2b.	3	0	1	3	7	0
Wagner, c.	4	0	0	5	0	0
Caster, p.	4	0	0	2	1	0
D. Smith, p.	0	0	0	0	0	0
Totals	33	3	5	30	15	2

Score by innings:
Washington 000 000 016

MALONE TO SHIFT BACKS FOR GAME

(Continued from Ninth Page)

Tribe every season since 1932, winning three games and losing three.

College of Marshall won the first three games by scores of 19 to 7, 21 to 0 and 22 to 7. In 1935, Northeast Center won its first game from Marshall, 12 to 0. The Indians were victorious again, 19 to 0, the following year, and last fall the local won, 27 to 6.

Coach Malone announced last night that 500 more bleacher seats were being erected on the east side of the local gridiron to accommodate the contests here this season.

TAKING NO CHANCES

MARSHALL, Tex., Sept. 24.—(Special)—Coach Hamel, whose College of Marshall eleven meets Northeast Center of L. S. U. next Thursday night, is taking no chances on the Tribesmen this season as he prepares to work a defense for Center plays and strengthen his own offense.

Coach Hamel has personally conducted the scouting of the Indians this year, watching them in action against the Centenary freshmen and seeing them in Monroe, La., Friday night, when they played Oklahoma Military academy.

Commenting on his aggregation this year, Coach Hamel stated he has the biggest and best team in the history of the College of Marshall.

"We have a heavier eleven than Northeast Center," Coach Hamel was quoted as saying, "and we will go to Monroe prepared to beat the Tribesmen."

Coach Hamel, who has a squad of 30 players, all in good physical shape, has announced that a large crowd of local students and fans is planning to join the local eleven in the trip to Monroe.

COACH AT BONITA LAUDS HIS ELEVEN

BONITA, La., Sept. 24.—(Special)—If Coach H. A. Western's observations mean anything, the Bonita High school eleven will be one of the most serious contenders for the north Louisiana class B football crown this fall.

"We will have one of the most powerful class B teams in north Louisiana this year," Coach Western stated. "We lost only one player from last year's first team and the returning squad includes 16 boys with at least two years' experience. The future looks very bright."

Coach Western is particularly ballyhooing a ycungster who he states has never played high school football before. He is John Touchstone, a back, who runs and passes like a veteran and is a pretty fair punter. The Bonita eleven's offensive will be built around Touchstone, with a flock of veterans to back him up. Captain Tom McDowel, back, and Craig Shackford are the veterans of the backfield, and will be called upon for their exceptional defensive work. Olin Watson, another veteran, is a stellar passer. Co-Captain "Boots" McKoin leads the line luminaries. Bonita opens the season next Friday.

FERRIDAY BULLDOGS DEFEAT WINNFIELD

FERRIDAY, La., Sept. 24.—(Special)—The Ferriday High school Bulldogs defeated the Winnfield Tigers, 8 to 0, in a hard fought grid battle Friday afternoon at Winnfield.

The Bulldogs scored their only touchdown on a pass from Charlie Yancey, quarterback, to Bobby Boyter for 25 yards and the tally. A safety late in the game gave Ferriday two more points.

The locals will open their home schedule next Friday night against Columbia's Crimson Tide. The Columbia High school eleven won the state class B crown last year.

Coach Billy Priester, of the locals, is also seeking games for three open dates on October 7, 14 and 21. Schools desiring to complete their schedules with games on these dates are requested to communicate with Coach Priester or Principal Hugh Bateman.

TENNESSEE COASTS TO VICTORY OVER SEWANEE

KNOXVILLE, Tenn., Sept. 24.—(AP)—A potentially great University of Tennessee football team rolled up 26 points on a scrapping band of Sewanee Tigers in the first half today and then sat back on its heels and coasted to a 26-to-3 victory before more than 15,000.

Starting with a rush, Tennessee romped over two touchdowns in the first nine plays with George Cafego and a hula-hipped sophomore back, Bob Foxx, carrying the ball.

The second half was virtually all in favor of the fighting Tigers who, though they were hopelessly outclassed, never gave up and were rewarded with a field goal shortly before the game ended.

STETSON ELEVEN UPSET FLORIDA BY 16-14 SCORE

GAINESVILLE, Fla., Sept. 24.—(AP)—An inspired Stetson eleven pulled one of the most stunning upsets in Florida football history tonight, taking advantage of every break to hand the University of Florida a 16 to 14 defeat before a crowd of 8,000.

It was the first time Stetson had beaten Florida since 1909 and the first time the Hatters had scored on the Gators since 1912.

Fumbles cost Florida dearly, leading to every Stetson score.

Florida led in first downs, 18 to 9, and outrushed Stetson, 295 yards to 60. But Stetson made 74 yards to 50 for Florida on passes.

GOBBLER HATCHES EGGS

PAGE, Neb.—A turkey gobbler owned by Mrs. J. L. Goreling hatched a nest of guinea hen eggs usurped during the mother's absence. The gobbler left the nest only to eat.

The World's Latest Market And Industrial News

FINAL COTTON PRICES STEADY

Market Declines Early In Day But Encounters Bigger Trade And Buying

NEW ORLEANS, Sept. 24.—(AP)—An early decline of 50 cents or more a bale encountered increased trade and speculative buying in cotton here today and final prices were very steady one point net higher to one point lower.

Foreign markets were steady but reports of mobilization in central Europe and the breakdown in the Chamberlain-Hitler discussions offset this influence and attracted considerable liquidation and profit taking in early dealings.

Offerings were absorbed at declines of 10 to 12 points, however, and prices recovered rapidly in active trading under a demand influenced by a more favorable outlook regarding the political situation abroad.

The close was the best with October at 7.93-94, December 7.97-98, January 7.98, March 8.00-01, May 7.96-98 and July 7.97.

The turnover yesterday was 37,100 bales and open commitments 395,200 bales, a decrease of 950 bales from the previous day.

Exports today were 18,171 bales.

Cotton futures closed very steady 1 point net lower to 1 point higher.

	Open	High	Low	Close
Oct.	7.85	7.96	7.84	7.93-94
Dec.	7.90	8.01	7.88	7.97-98
Jan.	7.90	7.98	7.88	7.98
Mch.	7.92	8.02	7.88	8.00-01
May	7.88	7.99	7.85	7.96-98
July	7.88	7.97	7.85	7.97
Oct. (new)	7.73b	...	...	7.86b-89a

SPOT COTTON

NEW ORLEANS, Sept. 24.—(AP)—Spot cotton closed steady 4 points up. Sales 7,422; low middling 6.68; middling 7.93; good middling 8.48.

Receipts 6,397; stock 684,659.

AVERAGE COTTON PRICE

NEW ORLEANS, Sept. 24.—(AP)—The average price of middling cotton today at 16 southern spot markets was unchanged at 8.02 cents a pound; average for the past 30 market days 8.22 cents a pound.

New York

NEW YORK, Sept. 24.—(AP)—Cotton rallied from early losses of 11 to 13 points today as Wall Street covering developed toward the close on a more hopeful view of European developments.

December sold up from 7.76 to 7.90 and closed at 7.86, with final prices 3 points net lower to 2 higher.

Cotton futures closed 3 lower to 2 higher.

	Open	High	Low	Last
Oct.	7.75	7.85	7.71	7.82-83
Dec.	7.79	7.90	7.76	7.86
Jan.	7.79	7.89	7.75	7.86-87
Mch.	7.84	7.91	7.78	7.88
May	7.75	7.86	7.74	7.84
July	7.76	7.86	7.73	7.86

Spot nominal; middling 8.25.

Livestock

CHICAGO, Sept. 24.—(AP)—(USDA)—Hogs 3,000 including 2,900 direct; steady market on small supply on sale; strictly choice medium weights and heavy butchers absent; quotable top 9.15; scattered lots good 190-210 lbs. 8.75-85; few underweights 7.75-8.50; some around 380 lbs. sows 7.75; shippers took none; 500 holdovers. Compared week ago; weights 200 lbs. down 25-50 lower; 200 lbs. up steady to 15 lower; packing sows 20-40 higher.

Cattle 800; calves 100; compared Friday last week: strictly choice and prime fed steers and yearlings in moderate supply, steady; top 13.35; best light steers 13.15; yearlings 12.25; numerous loads 12.50-13.25; but all other grades 25-50 lower, instances off more on medium to good grades now selling at 7.50-9.50; closing trade fairly active and higher than low time on strictly good, choice and prime kinds; choice fed heifers steady, best 11.50; all others 25 lower; all classes and grades cows 50 lower, draggy at decline; bulls 25-50 off; vealers 50 lower; best heavy feeders 9.00; calves 9.50.

Sheep 10,000, including 3,000 direct; late Friday; spring lambs closed strong; feeding lambs 7.00-50. For week ending Friday 19,500 direct. Compared Friday last week: spring lambs steady to 15 lower, yearlings little changed, sheep weak to 25 lower; feeding lambs easier; best natives to small killers at 7.90; week's bulk rangers 7.00-85, mostly natives 7.50-75; yearlings 5.00-6.25 mostly, top 6.50; top slaughter ewes 3.50, bulk 3.00-25; feeding lambs mostly 6.75-7.25, top 7.50, medium lightweight feeders as low as 6.25.

Liverpool

LIVERPOOL, Sept. 24.—(AP)—Cotton 4,000 bales including 3,600 American. Fair demand in spot; prices 5 points higher. Quotations in pence: American strict good middling 5.61; good middling 5.31; strict middling 5.06; middling 4.81; strict low middling 4.56; low middling 4.16; strict good ordinary 3.76; good ordinary 3.41; futures closed 5-6 higher. Oct. 4.64; Dec. 4.72; Jan. 4.74; March 4.76; May 4.78; July 4.79.

MARKETS AT A GLANCE

NEW YORK, Sept. 24.—(AP)—Stocks mixed; list rallies after opening break. Bonds ragged; German and Italian issues easy. Curb irregular; metal shares bought. Foreign exchange weak; general declines against dollar. Cotton lower; hedging and foreign selling. Coffee and sugar closed.

CHICAGO—Wheat higher; war scare. Corn higher with wheat. Cattle nominally steady. Hogs steady on small supply.

OIL AND GAS NEWS

NEW ORLEANS, Sept. 24.—(AP)—Six new oil wells for Louisiana fields with total initial daily production of 1,352 barrels were listed today in the weekly report of the minerals division of the Louisiana department of conservation. All of the new completions were in south Louisiana.

The department issued 19 permits to drill during the week.

New wells listed, with date of completion ranging from August 12 to September 19, were:

Abbeville, Vermilion parish, Continental Oil company, No. 1 C. P. Motty, 89 barrels daily production; Evangeline, Acadia parish, Ladak Oil Company, Inc., No. 6 Jules Clements, 15 barrels; North Crowley, Acadia parish, Humble Oil and Refining company, No. 1 H. J. Trevis, 459 barrels; Sorrento, Ascension parish, Pan-American Production company, No. 14 United Lands, 74 barrels; Ville Platte, Evangeline parish, Continental Oil company, No. 2 Louisiana Central Lumber Company, 365 barrels; Woodlawn, Jefferson Davis parish, Union Sulphur company, No. 1 Miller, 350 barrels.

Permits to drill were issued to the following:

Acadia parish, Glassell and Glassell, O'Meara Bros.; Beauregard parish, Humble Oil and Refining company; Bienville parish, Arkansas-Louisiana Gas company; Bossier parish, Premier Investment company; Caddo parish, R. E. Alkison Drilling company, Hollywood Oil corporation, Tri-State Production corporation; Sabine parish, Major Oil company, The Morris Company, Inc., Sklar and Neighbors, Whitehurst Drilling company; St. Martin parish, Shell Petroleum corporation; St. Mary parish, Parish Drilling corporation; Union parish, Southern Carbon company, Union Producing company; Vermilion parish, Stanoling Oil and Gas company; Webster parish, Ohio Oil company, Stanolind-Delaney Oil company.

CHICAGO GRAIN

CHICAGO, Sept. 24.—(AP)—Renewal of heavy buying of wheat because of increased war preparations in Europe shot prices upward four cents a bushel at the opening today.

The steep rise attracted selling, however, and prices reacted about a cent at times.

Opening 2⅞ to 4 cents higher, Dec. 68½-69⅛, May 69-69½, Chicago wheat prices later lost about a cent. Corn started 1¾ to 3 cents higher, Dec. 52-52½, May 54¼-55.

Wheat closed ¾-1 cent higher compared with yesterday's finish, Dec. 66⅛-66, May 67-66⅞; and corn was 1 to 1¼ up, Dec. 51-50⅞, May 53¼-⅛. Oats gained ½ cent.

	Open	High	Low	Close
WHEAT—				
Dec.	.68½-69⅛	.69⅛	.66	.66⅛-66
Mch.	.69¾	.69¾	.66⅝	.66⅞
May	.69-69⅛	.69¾	.66⅞	.67-66⅞
July	.69-69½	.69½	.66¼	.66⅜
CORN—				
Dec.	.52-52⅛	.52⅛	.50⅞	.51-50⅞
Mch.	....	....	....	.52½
May	.54¼-55	.55	.53	.53¼-⅛
July	.54¼-¾	.55¼	.53⅝	.53⅞
OATS—				
Dec.	.28¾-27	.27	.26	.26⅛
May	.28⅛-¼	.28⅛	.26⅛	.27
SOY BEANS—				
Oct.	.79	....	....	.79
Dec.	.77¼	....	....	.77¼
May	....	....	....	.79¾
RYE—				
Dec.	.47⅛	.47⅛	.45⅛	.45⅛
May	.49½	.49½	.46⅝	.46⅝-¾
LARD—				
Sep.	....	....	....	7.80
Oct.	7.92	7.97	7.72	7.72
Dec.	8.15	8.15	7.90	7.90
Jan.	8.25	8.25	8.00	8.00
BELLIES—				
Sep.	....	....	....	10.10

Cottonseed Oil

New Orleans

NEW ORLEANS, Sept. 24.—(AP)—Cottonseed oil closed steady; bleachable prime summer yellow 7.75 nominal; prime crude 6.50-6.62½. Sept. 7.30b; Oct. 7.30b; Dec. 7.45b; Jan. 7.47b; March 7.55b; May 7.60b.

(b)—Bid.

New York

NEW YORK, Sept. 24.—(AP)—Bleachable cottonseed oil futures closed unchanged to 8 higher. Sales 108 contracts. Oct. 7.80b; Dec. 7.91; Jan. 7.94b; March 8.02; May 8.09.

(b)—Bid.

Butter And Eggs

CHICAGO, Sept. 24.—(AP)—Butter, 1,120,069; steady; prices unchanged.

Eggs 5,061; steady; prices unchanged.

DAILY COTTON TABLE

Port movement:	Mdlg.	Receipts	Exports	Sales	Stocks
New Orleans	7.93	6,397	1,101	7,422	684,659
Galveston	7.86	11,189	14,755	110	744,921
Mobile	7.87	506	.....	.....	72,393
Savannah	8.26	482	.....	333	155,087
Charleston	8.17	156	.....	.....	45,152
Wilmington	.....	22	.....	.....	13,477
Norfolk	8.25	25	.....	284	28,749
Baltimore	.....	.....	.....	.....	850
New York	8.25	.....	.....	.....	100
Boston	.....	.....	.....	.....	2,879
Houston	7.88	7,681	.....	7,112	819,655
Corpus Christi	.....	1,512	.....	.....	139,773
Minor ports	.....	3,215	3,215	.....	154,937
Total today	.....	30,265	18,171	15,261	2,862,602
Total for week	.....	30,265	18,171		
Total for season	.....	1,124,313	540,215		

Interior movement:	Mdlg.	Receipts	Shpmnts.	Sales	Stocks
Memphis	7.37	13,962	5,185	22,221	593,794
Augusta	8.37	1,320	548	197	148,124
St. Louis	.....	609	609	.....	3,849
Little Rock	7.80	3,180	.....	1,884	111,875
Fort Worth	7.63	.....	.....	.....	.....
Dallas	7.63	.....	.....	6,254	.....
Montgomery	8.07	.....	.....	504	.....
Atlanta	8.65	.....	.....	.....	.....
Total today	.....	13,271	6,342	31,060	857,822

LATE RALLY ON MARKET STAGED

Wall Street Beats Hasty Retreat At Opening But Later Recovers

By Victor Eubank

NEW YORK, Sept. 24.—(AP)—The stock market sounded a hasty retreat at the opening today after looking at the overnight war omens but reversed itself for a rally when the initial wave of selling had passed.

The recovery seemed to have been moved chiefly by the news Premier Mussolini had revealed Germany had given Czechoslovakia until October 1 to make its decisions on the demand for the Sudeten regions.

Led by copper shares, the market turned upward from the early depths, recouping much of the initial losses ranging to more than three points or changing them into net gains.

A rush to buy grains, started by a big jump in wheat at Liverpool, also subsided after the Chicago grain pit had marked up prices for wheat futures for gains of nearly four cents at the opening.

Fear the increased mobilization of war forces in Europe spelled an immediate outbreak of large scale hostilities also lessened in other markets as the selling in stocks faded.

The rebound started after leading shares had about duplicated the lows of the recent war-frightened declines.

On the curb, the rally also mixed prices, with losses showing most of the time in Aluminum, Lake Shore Mines and Humble Oil.

Cotton near the close was 5 to 20 cents a bale lower after reducing earlier losses.

The usual week-end quiet in Wall Street was dispelled by the speculation on chances of war. Transactions in the share list in the two-hour session approximated 900,000.

(FINAL QUOTATIONS)

Adams Express	9⅝
Air Reduction	55
Alaska Juneau	9⅜
Allegheny Corporation	⅞
Allegheny Lud Steel	15½
Allied Chemical & Dye	174
Allied Stores	9¼
Allis-Chalmers Manufacturing	45½
American Can	92
American Car & Foundry	22½
American Ch & Cable	17¼
American Commercial Alcohol	10
American & Foreign Power	3½
American Hide & Leather	3½
American Ice	1½
American Locomotive	17½
American M & Met	3⅜
American Metal	31¾
American Power & Light	4
American Rad & St S	14⅛
American Rolling Mill	15⅞
American Smelting & Refining	43⅞
American Snuff Company	55¼
American Steel Foundry	24⅜
American Sugar Refining	21
American Tel & Tel	136¾
American Tobacco B	81¼
American Water Works	8¼
American Woolen	4¾
American Zinc L & S	6⅞
Anaconda Copper	31½
Armour Illinois	4⅞
Armstrong Cork	41
Associated Dry Goods	8¼
Atchison T & S F	30¾
Atlantic Coast Line	17½
Atlantic Refining	21½
Atlas Corporation	6½
Aviation Corporation	3⅝
Baldwin Locomotive	7½
Baltimore & Ohio	6½
Barnsdall Oil	15½
Bendix Aviation	19¼
Bethlehem Steel	54¼
Blaw-Knox Company	14
Boeing Airplane	21
Borden Company	15½
Borg-Warner Corporation	30⅜
Bridgeport Brass	9⅜
Briggs Manufacturing	31
Brooklyn-Manhattan Transit	8⅛
Bucyrus-Erie Railroad	9
Budd Manufacturing	4¼
Budd Wheel	4
Burroughs Adding Machine	17
Callahan Z-Lead	1⅜
Calumet & Hecla	7
Canada Dry Ginger Ale	14⅜
Canadian Pacific	5⅜
Case J I Company	97⅞
Caterpillar Tractor	46
Celanese Corporation	19¼
Celotex Corporation	22
Cerro De Pasco	43
Certain-teed Products	8⅜
Chesapeake & Ohio	27
C M St P & P	⅛
Childs Company	7½
Chrysler Corporation	67⅝
Clev Graph Br	21¾
Coca-Cola Corporation	123
Colgate-Palmolive-Peet	10¼
Colorado Fuel & Iron	13¾
Columbia Gas & Electric	5¾
Commercial Credit	46
Commercial Investment Trust	47½
Commercial Solvents	8¾
Commonwealth & Southern	1⅛
Consolidated Aircraft	11½
Consolidated Edison	24⅜
Consolidated Oil	8⅜
Container Corporation	13
Continental Bakery B	1⅝
Continental Can	38⅜
Continental Insurance	32
Continental Motors	1
Corn Products	27⅜
Coty Incorporated	3⅜
Crown Cork & S	29⅛
Crown Zellerbach	10⅜
Cuban-American Sugar	4
Curtiss-Wright A	19⅜
Deere & Company	19
Delaware & Hudson	15¾
Delaware Lack & Western	5⅛
Distillers Corporation-Seagrams	13⅞
Dome Mines	29⅜
Douglas Aircraft	41
Du Pont De Nemours	129
Eastman Kodak	167
Electric Auto Lite	30¼
Electric Boat	7¾
Electric Power & Light	8½
Electric Power & Light pf	28
Endicott Johnson	43
Engineers Public Service	4⅛
Erie Railroad	2⅛
Evans Products	12¼
Federal Motor Trucks	4
Firestone Tire & Rubber	19⅜
Flintkote Company	21⅜
Foster Wheeler	17
Freeport Sulphur	28⅜
General Cable	10¼
General Electric	39
General Foods	33
General Gas & Electric A	⅜
General Motors	43
General Real & Utilities	1⅛
General Tire & Rubber	15½
Gillette Safety Razor	7¾
Gimbel Brothers	11⅜
Glidden Company	20
Goodrich B F	20½
Goodyear Tire & Rubber	25¼
Graham-Paige Motor	1⅜
Great Northern Railway pf	17
Greyhound Corporation	14¾
Hecker Products	6⅞
Homestake Mining	58⅛
Houd-Hershey B	14⅜
Houston Oil	6¾
Hudson Motor	7½
Hupp Motor	1¼
Illinois Central	9½
Industrial Rayon	25
Ingersoll Rand	90
Inspirational Copper	13⅛
Interlake Iron	10½
International Business Machine	150¼
International Harvester	57
International Hydro-Electric A	4½
International Merchant Marine	2¾
International Nickel Can	46⅞
International Paper & Power pf	33½
International Tel & Tel	7½
Johns-Manville Products	94
Kansas City Southern pf	16½
Kennecott Copper	40¼
Kresge S S	17⅝
Kroger Grocery	15⅞
Lambert Company	12½
Lehigh Port C	19
Lehigh Valley Railroad	4
Libbey-Owens-Ford Glass	47¾
Liggett & Myers B	96¼
Loew's Incorporated	47
Lone Star Cement	50¾
Long-Bell Lumber A	37⅛
Mack Trucks	22
Macy R H Company	30⅝
Marine Midland	5
Marshall Field	10¾
Masonite Corporation	49¾
Mathieson Alkali	27⅝
McKesson & Robbins	6
Mengel Company	3¾
Miami Copper	9¼
Mid Cont Pet	15⅛
Minn-Moline Company	4¾
Mission Corporation	13¼
Missouri Kansas & Texas	1¾
Missouri Kansas & Texas pf	7
Missouri Pacific	⅞
Montgomery Ward	43
Motor Wheel	12
Murray Corporation	7⅜
Nash-Kelvinator Company	8⅝
National Biscuit	22½
National Cash Register	22¾
National Dairy Products	12
National Distillers	22
National Lead	22½
National Power & Light	6
National Steel	55
National Supply	137⅛
Newport Industries	14
New York Central Railroad	15½
N Y N H & H	1½
North American Aviation	8½
North American Company	17⅜
Northern Pacific	9¾
Ohio Oil	9¼
Oliver Farm Equipment	21
Omnibus Corporation	14
Otis Elevator	20⅛
Otis Steel	8⅞
Pacific Gas & Electric	25⅜
Packard Motor	4¼
Paramount Pictures	9¼
Park Utah Cons Mining	2⅛
Pathe Film	8¼
Penney J C	77½
Pennsylvania Railroad	17⅜
Phelps Dodge	34⅞
Philip Morris	122½
Phillips Petroleum	36¾
Pittsburgh Screw & Bolt	6½
Plymouth Oil	20½
Procter & Gamble	50½
Public Service New Jersey	27½
Public Service New Jersey 6 pc pf	108¾
Public Service New Jersey $5 pf	96¼
Pullman Company	26½
Pure Oil	9
Purity Bakery	15⅞
Radio Corporation of America	6⅛
Radio-Keith-Orph	3
Reading Company	13
Remington Rand	13
Reo Motor Company	1⅞
Republic Steel	15⅜
Reynolds Tobacco B	40½
Richfield Oil	6¼
St Louis & San Francisco	⅝
Schenley Distillers	14¾
Seaboard Oil	18⅝
Sears Roebuck	67
Servel Incorporated	14
Shell Union Oil	13¾
Silver King Coalit	6¼
Simmons Company	27
Skelly Oil	23⅛
Socony-Vacuum Oil Company	12¾
Southern American G & P	1⅜
Southern Pacific	28
Southern Railway	10⅜
Sparks Withing	2⅞
Sperry Corporation	23⅛
Spiegel Incorporated	10¾
Standard Brands	6¾
Standard Gas & Electric $4 pf	6¼
Standard Oil California	29
Standard Oil Indiana	27⅞
Standard Oil New Jersey	49¾
Stewart-Warner Corporation	9
Stone & Webster	8
Studebaker Corporation	6⅝
Sunshine Mining	10⅞
Superior Oil	25
Swift & Company	17⅛
Tennessee Corporation	5½
Texas Corporation	42⅛
Tex Gulf Sulphur	35¼
Texas Pacific C & O	9½
Texas Pacific Land & Trust	8½
Thompson-Starrett Corporation	2⅜
Tide-Water A Oil	12¾
Timken-Detroit Axle	13
Timken Roller Bearing	44½
Transamerica Company	9⅜
Trans & West Air	5⅞
Tri-Cont Corporation	3¾
Twentieth Century-Fox Film	23¼
Union Bag & Paper	10¾
Union Carbide	79
Union Oil California	20
Union Pacific	80
United Air Lines	7⅜
United Aircraft	24⅜
United Corporation	2⅜
United Drug	5½
United Fruit	57
United Gas Imp	9½
United States & Foreign Sec	7⅝
United States Rubber	42⅜
United States Sm R & M	57
United States Steel	54½
United Stores A	17⅜
Vanadium Corporation	16¼
Walworth Company	6⅝
Ward Baking B	11⅜
Warner Brothers	5⅜
Western Union Telegraph	24¾
Westinghouse Air Brake	20¼
Westinghouse El & Mfg	98
White Motor	10½
White Rk M Sp	5¾
Wilson & Company	3⅞
Woolworth F W	44¼
Wright Aeronautical	79
Yellow Truck & Coach	16½
Youngstown Sheet & Tube	32½
Zenith Radio	18½

ENVOY



Dr. Hu Shih, Chinese educator and Cornell university graduate, above, has been appointed ambassador to the United States by the Chinese government to succeed Dr. C. T. Wang, who recently resigned. Dr. Shih is at present attending the sessions of the League of Nations in Geneva, Switzerland.

In Louisiana and Virginia, voters must not only be able to read the constitution, but must be able to "understand" it, too. In Mississippi, they must be able to "explain" it.

WEST TENNESSEE DEFEATS WILDCATS

MEMPHIS, Tenn., Sept. 24.—(AP)—West Tennessee State Teachers annexed their second victory of the season tonight by downing a scrappy Louisiana college eleven 14 to 6. The Teachers did all of their scoring in the final period, Elmer Vaughn taking a pass from Roland McMackin for one touchdown and Paul Hicks plunging over from the three for the other.

A 29-yard pass from Vic Barber to Lloyd Randow accounted for the visitor's tally in the third quarter.

RIVAL POLITICIANS FORM BALL TEAM

AUSTIN, Tex.—(AP)—Out of one Texas political campaign may come a permanent soft ball team and an orchestra.

In Cass county ten men who were rival candidates for county commissioner decided to put on a "cooperative campaign."

So they formed a soft ball team and visited picnics, schools and meetings of various sorts, playing local soft ball teams and then mixing in a few campaign speeches. In addition, they played a variety of instruments so they formed an orchestra.

Eight of the candidates were eliminated in the first primary but that didn't stop the politics, soft ball or music.

BARBARA'S SON TRAVELS INCOGNITO

LONDON—(AP)—Seventeen-month-old Lance, son of the separated Count and Countess Reventlow, has been vacationing incognito at Filey, Yorkshire.

According to a London newspaper, he "charmed all who met him on the sands."

Yesterday's Newspaper Boys Are Today's Leaders

The President Speaks to Newspaper Boys



Franklin D. Roosevelt



"Work as a newspaper carrier is very much more than a mere job for a boy. It seems to me that it affords an excellent opportunity for discipline and training in responsibility so that a youngster who can successfully discharge his duties in handling a delivery route has already acquired an experience that will help him in his work when he reaches man's estate."

(From a message by President Roosevelt to Washington, D. C. newspaper boys)



One of the best practical training schools for the substantial citizens of the coming generation is afforded the youth of today by the newspapers of America.

This, plus the fact that healthy outdoor activity is the basis of newspaper carrying and selling, makes it the first choice of American boys as their "first job!"

NEWS-STAR---WORLD

Today's Newspaper Boys Will Be Tomorrow's Leaders

MALONE TO SHIFT BACKS FOR GAME

(Continued from Ninth Page)

Tribe every season since 1932, winning three games and losing three.

College of Marshall won the first three games by scores of 19 to 7, 21 to 0 and 22 to 7. In 1935, Northeast Center won its first game from Marshall, 12 to 6. The Indians were victorious again, 19 to 0, the following year, and last fall the local won, 27 to 6.

Coach Malone announced last night that 500 more bleacher seats were being erected on the east side of the local gridiron to accommodate the contests here this season.

TAKING NO CHANCES

MARSHALL, Tex., Sept. 24.—(Special)—Coach Hamel, whose College of Marshall eleven meets Northeast Center of L. S. U. next Thursday night, is taking no chances on the Tribesmen this season as he prepares to work a defense for Center plays and strengthen his own offense.

Coach Hamel has personally conducted the scouting of the Indians this year, watching them in action against the Centenary freshmen and seeing them in Monroe, La., Friday night, when they played Oklahoma Military academy.

Commenting on his aggregation this year, Coach Hamel stated he has the biggest and best team in the history of the College of Marshall.

"We have a heavier eleven than Northeast Center," Coach Hamel was quoted as saying, "and we will go to Monroe prepared to beat the Tribesmen."

Coach Hamel, who has a squad of 30 players, all in good physical shape, has announced that a large crowd of local students and fans is planning to join the local eleven in the trip to Monroe.

COACH AT BONITA LAUDS HIS ELEVEN

BONITA, La., Sept. 24.—(Special)—If Coach H. A. Western's observations mean anything, the Bonita High school eleven will be one of the most serious contenders for the north Louisiana class B football crown this fall.

"We will have one of the most powerful class B teams in north Louisiana this year," Coach Western stated. "We lost only one player from last year's first team and the returning squad includes 16 boys with at least two years' experience. The future looks very bright."

Coach Western is particularly ballyhooing a youngster who he states has never played high school football before. He is John Touchstone, a back, who runs and passes like a veteran and is a pretty fair punter. The Bonita eleven's offensive will be built around Touchstone, with a flock of veterans to back him up. Captain Tom McDowel, back, and Craig Shackford are the veterans of the backfield, and will be called upon for their exceptional defensive work. Olin Watson, another veteran, is a stellar passer. Co-Captain "Boots" McKoin leads the line luminaries. Bonita opens the season next Friday.

FERRIDAY BULLDOGS DEFEAT WINNFIELD

FERRIDAY, La., Sept. 24.—(Special)—The Ferriday High school Bulldogs defeated the Winnfield Tigers, 8 to 0, in a hard fought grid battle Friday afternoon at Winnfield.

The Bulldogs scored their only touchdown on a pass from Charlie Yancey, quarterback, to Bobby Boyter for 25 yards and the tally. A safety late in the game gave Ferriday two more points.

The locals will open their home schedule next Friday night against Columbia's Crimson Tide. The Columbia High school eleven won the state class B crown last year.

Coach Billy Priester, of the locals, is also seeking games for three open dates on October 7, 14 and 21. Schools desiring to complete their schedules with games on these dates are requested to communicate with Coach Priester or Principal Hugh Bateman.

TENNESSEE COASTS TO VICTORY OVER SEWANEE

KNOXVILLE, Tenn., Sept. 24.—(AP)—A potentially great University of Tennessee football team rolled up 26 points on a scrapping band of Sewanee Tigers in the first half today and then sat back on its heels and coasted to a 26-to-3 victory before more than 15,000.

Starting with a rush, Tennessee romped over two touchdowns in the first nine plays with George Cafego and a hula-hipped sophomore back, Bob Foxx, carrying the ball.

The second half was virtually all in favor of the fighting Tigers who, though they were hopelessly outclassed, never gave up and were rewarded with a field goal shortly before the game ended.

STETSON ELEVEN UPSET FLORIDA BY 16-14 SCORE

GAINESVILLE, Fla., Sept. 24.—(AP)—An inspired Stetson eleven pulled one of the most stunning upsets in Florida football history tonight, taking advantage of every break to hand the University of Florida a 16 to 14 defeat before a crowd of 8,000.

It was the first time Stetson had beaten Florida since 1909 and the first time the Hatters had scored on the Gators since 1912.

Fumbles cost Florida dearly, leading to every Stetson score.

Florida led in first downs, 18 to 9, and outrushed Stetson, 295 yards to 60. But Stetson made 74 yards to 50 for Florida on passes.

GOBBLER HATCHES EGGS

PAGE, Neb.—A turkey gobbler owned by Mrs. J. L. Goreling hatched a nest of guinea hen eggs usurped during the mother's absence. The gobbler left the nest only to eat.

The World's Latest Market And Industrial News

FINAL COTTON PRICES STEADY

Market Declines Early In Day But Encounters Bigger Trade And Buying

NEW ORLEANS, Sept. 24.—(AP)—An early decline of 50 cents or more a bale encountered increased trade and speculative buying in cotton here today and final prices were very steady one point net higher to one point lower.

Foreign markets were steady but reports of mobilization in central Europe and the breakdown in the Chamberlain-Hitler discussions offset this influence and attracted considerable liquidation and profit taking in early dealings.

Offerings were absorbed at declines of 10 to 12 points, however, and prices recovered rapidly in active trading under a demand influenced by a more favorable outlook regarding the political situation abroad.

The close was the best with October at 7.93-94, December 7.97-98, January 7.98, March 8.00-01, May 7.96-98 and July 7.97.

The turnover yesterday was 37,100 bales and open commitments 305,200 bales, a decrease of 950 bales from the previous day.

Exports today were 18,171 bales.

Cotton futures closed very steady 1 point net lower to 1 point higher.

	Open	High	Low	Close
Oct.	7.85	7.96	7.84	7.93-94
Dec.	7.90	8.01	7.88	7.97-98
Jan.	7.90	7.98	7.88	7.98
Mch.	7.92	8.02	7.88	8.00-01
May	7.88	7.99	7.85	7.96-98
July	7.88	7.97	7.85	7.97
Oct. (new)	7.73b	...	...	7.86b-89a

SPOT COTTON

NEW ORLEANS, Sept. 24.—(AP)—Spot cotton closed steady 4 points up. Sales 7,422; low middling 6.68; middling 7.93; good middling 8.48.

Receipts 6,397; stock 684,659.

AVERAGE COTTON PRICE

NEW ORLEANS, Sept. 24.—(AP)—The average price of middling cotton today at 10 southern spot markets was unchanged at 8.02 cents a pound; average for the past 30 market days 8.22 cents a pound.

New York

NEW YORK, Sept. 24.—(AP)—Cotton rallied from early losses of 11 to 13 points today as Wall Street covering developed toward the close on a more hopeful view of European developments.

December sold up from 7.76 to 7.90 and closed at 7.86, with final prices 3 points net lower to 2 higher.

Cotton futures closed 3 lower to 2 higher.

	Open	High	Low	Last
Oct.	7.75	7.85	7.71	7.82-83
Dec.	7.79	7.90	7.76	7.86
Jan.	7.79	7.89	7.75	7.86-87
Mch.	7.84	7.91	7.78	7.88
May	7.75	7.86	7.74	7.84
July	7.76	7.86	7.73	7.86

Spot nominal; middling 8.25.

Livestock

CHICAGO, Sept. 24.—(AP)—(USDA)—Hogs 3,000 including 2,900 direct; steady market on small supply on sale; strictly choice medium weights and heavy butchers absent; quotable top 9.15; scattered lots good 190-210 lbs. 8.75-85; few underweights 7.75-8.50; some around 380 lbs. sows 7.75; shippers took none; 500 holdovers. Compared week ago: weights 200 lbs. down 25-50 lower; 200 lbs. up steady to 15 lower; packing sows 20-40 higher.

Cattle 800; calves 100; compared Friday last week: strictly choice and prime fed steers and yearlings in moderate supply, steady; top 13.35; best light steers 13.15; yearlings 12.25; numerous loads 12.50-13.25; but all other grades 25-50 lower, instances off more on medium to good grades now selling at 7.50-9.50; closing trade fairly active and higher than low time on strictly good, choice and prime kinds; choice fed heifers steady, best 11.50; all others 25 lower; all classes and grades cows 50 lower, draggy at decline; bulls 25-50 off; vealers 50 lower; best heavy feeders 9.00; calves 9.50.

Sheep 10,000, including 3,000 direct; late Friday; spring lambs closed strong; feeding lambs 7.00-50. For week ending Friday 19,500 direct. Compared Friday last week: spring lambs steady to 15 lower, yearlings little changed, sheep weak to 25 lower; feeding lambs easier; best natives to small killers at 7.90; week's bulk rangers 7.00-85, mostly natives 7.50-75; yearlings 5.00-6.25 mostly, top 6.50; top slaughter ewes 3.50, bulk 3.00-25; feeding lambs mostly 6.75-7.25, top 7.50, medium lightweight feeders as low as 6.25.

Liverpool

LIVERPOOL, Sept. 24.—(AP)—Cotton 4,000 bales including 3,600 American. Fair demand in spot; prices 5 points higher. Quotations in pence: American strict good middling 5.61; good middling 5.31; strict middling 5.06; middling 4.81; strict low middling 4.56; low middling 4.16; strict good ordinary 3.76; good ordinary 3.41; futures closed 5-6 higher. Oct. 4.64; Dec. 4.72; Jan. 4.74; March 4.76; May 4.78; July 4.79.

MARKETS AT A GLANCE

NEW YORK, Sept. 24.—(AP)—Stocks mixed; list rallies after opening break. Bonds ragged; German and Italian issues easy. Curb irregular; metal shares bought. Foreign exchange weak; general declines against dollar. Cotton lower; hedging and foreign selling. Coffee and sugar closed.

CHICAGO—Wheat higher; war scare. Corn higher with wheat. Cattle nominally steady. Hogs steady on small supply.

OIL AND GAS NEWS

NEW ORLEANS, Sept. 24.—(AP)—Six new oil wells for Louisiana fields with total initial daily production of 1,352 barrels were listed today in the weekly report of the minerals division of the Louisiana department of conservation. All of the new completions were in south Louisiana.

The department issued 19 permits to drill during the week.

New wells listed, with date of completion ranging from August 12 to September 19, were:

Abbeville, Vermilion parish, Continental Oil company, No. 1 C. P. Motty, 89 barrels daily production; Evangeline, Acadia parish, Ladak Oil Company, Inc., No. 6 Jules Clements, 15 barrels; North Crowley, Acadia parish, Humble Oil and Refining company, No. 1 H. J. Trevis, 459 barrels; Sorrento, Ascension parish, Pan-American Production company, No. 14 United Lands, 74 barrels; Ville Platte, Evangeline parish, Continental Oil company, No. 2 Louisiana Central Lumber Company, 365 barrels; Woodlawn, Jefferson Davis parish, Union Sulphur company, No. 1 Miller, 350 barrels.

Permits to drill were issued to the following:

Acadia parish, Glassell and Glassell, O'Meara Bros.; Beauregard parish, Humble Oil and Refining company; Bienville parish, Arkansas-Louisiana Gas company; Bossier parish, Premier Investment company; Caddo parish, R. E. Alkison Drilling company, Hollywood Oil corporation, Tri-State Production corporation; Sabine parish, Major Oil company, The Morris Company, Inc., Sklar and Neighbors, Whitehurst Drilling company; St. Martin parish, Shell Petroleum corporation; St. Mary parish, Parish Drilling corporation; Union parish, Southern Carbon company, Union Producing company; Vermilion parish, Stanolind Oil and Gas company; Webster parish, Ohio Oil company, Stanolind-Delaney Oil company.

CHICAGO GRAIN

CHICAGO, Sept. 24.—(AP)—Renewal of heavy buying of wheat because of increased war preparations in Europe shot prices upward four cents a bushel at the opening today.

The steep rise attracted selling, however, and prices reacted about a cent at times.

Opening 2⅞ to 4 cents higher, Dec. 68½-69⅛, May 69-69½, Chicago wheat prices later lost about a cent. Corn started 1¾ to 3 cents higher, Dec. 52-52½, May 54¼-55.

Wheat closed 3/4-1 cent higher compared with yesterday's finish, Dec. 66⅛-66, May 67-67⅞; and corn was 1 to 1¼ up, Dec. 51-50⅞, May 53¼-⅛. Oats gained ½ cent.

	Open	High	Low	Close
WHEAT—				
Dec.	.68⅛-69⅛	.69⅛	.66	.66⅛-66
Mch.	.69¾	.69¾	.66¾	.66⅞
May	.69-69⅛	.69¾	.67⅞	.67-66⅞
July	.69-69⅛	.69⅛	.66¼	.66⅝
CORN—				
Dec.	.52-52⅛	.52⅛	.50⅝	.51-50⅞
Mch.	....	....	....	.52½
May	.54¼-⅝	.55	.53	.53¼-⅛
July	.54¼-¾	.55⅛	.53⅝	.53⅞
OATS—				
Dec.	.28¾-27	.27	.26	.26⅛
May	.28⅛-¼	.28⅛	.26⅞	.27
SOY BEANS—				
Oct.	.79	....	....	.79
Dec.	.77¼	....	....	.77¼
May	....	....	....	.79¾
RYE—				
Dec.	.47⅛	.47⅛	.45⅛	.45⅛
May	.49⅛	.49⅛	.46⅝	.46⅝-¾
LARD—				
Sep.	....	....	....	7.80
Oct.	7.92	7.97	7.72	7.72
Dec.	8.15	8.15	7.90	7.90
Jan.	8.25	8.25	8.00	8.00
BELLIES—				
Sep.	....	....	....	10.10

Cottonseed Oil

New Orleans

NEW ORLEANS, Sept. 24.—(AP)—Cottonseed oil closed steady; bleachable prime summer yellow 7.75 nominal; prime crude 6.50-6.62½. Sept. 7.30b; Oct. 7.30b; Dec. 7.45b; Jan. 7.47b; March 7.55b; May 7.60b.

(b)—Bid.

New York

NEW YORK, Sept. 24.—(AP)—Bleachable cottonseed oil futures closed unchanged to 8 higher. Sales 108 contracts. Oct. 7.80b; Dec. 7.91; Jan. 7.94b; March 8.02; May 8.09.

(b)—Bid.

Butter And Eggs

CHICAGO, Sept. 24.—(AP)—Butter, 1,120,069; steady; prices unchanged.

Eggs 5,061; steady; prices unchanged.

DAILY COTTON TABLE

Port movement:	Mdlg.	Receipts	Exports	Sales	Stocks
New Orleans	7.93	6,397	1,101	7,422	684,659
Galveston	7.86	11,189	14,755	110	744,921
Mobile	7.87	506	.....	.....	72,391
Savannah	8.26	462	.....	333	155,057
Charleston	8.17	156	.....	.....	45,152
Wilmington	.....	22	.....	.....	13,477
Norfolk	8.25	25	.....	284	28,749
Baltimore	.....	.....	.....	.....	850
New York	8.25	.....	.....	.....	100
Boston	.....	.....	.....	.....	2,879
Houston	7.88	7,681	.....	7,112	819,655
Corpus Christi	.....	1,512	.....	.....	139,773
Minor ports	.....	3,215	3,215	.....	154,937
Total today	.....	30,265	18,171	15,261	2,862,602
Total for week	.....	30,265	18,171		
Total for season	.....	1,124,313	540,215		

Interior movement:	Mdlg	Receipts	Shipmnts.	Sales	Stocks
Memphis	7.87	13,962	5,185	22,221	593,794
Augusta	8.37	1,320	548	197	148,124
St. Louis	...	609	609	...	3,849
Little Rock	7.80	3,180	.....	1,884	111,875
Fort Worth	7.63	.....	.....	.....	.....
Dallas	7.63	.....	.....	6,254	.....
Montgomery	8.37	.....	.....	504	.....
Atlanta	8.35	.....	.....	.....	.....
Total today	.....	19,271	6,342	31,060	851,822

LATE RALLY ON MARKET STAGED

Wall Street Beats Hasty Retreat At Opening But Later Recovers

By Victor Eubank

NEW YORK, Sept. 24.—(AP)—The stock market sounded a hasty retreat at the opening today after looking at the overnight war omens but reversed itself for a rally when the initial wave of selling had passed.

The recovery seemed to have been moved chiefly by the news Premier Mussolini had revealed Germany had given Czechoslovakia until October 1 to make its decisions on the demand for the Sudeten regions.

Led by copper shares, the market turned upward from the early depths, recouping much of the initial losses ranging to more than three points or changing them into net gains.

A rush to buy grains, started by a big jump in wheat at Liverpool, also subsided after the Chicago grain pit had marked up prices for wheat futures for gains of nearly four cents at the opening.

Fear the increased mobilization of war forces in Europe spelled an immediate outbreak of large scale hostilities also lessened in other markets as the selling in stocks faded.

The rebound started after leading shares had about duplicated the lows of the recent war-frightened declines.

On the curb, the rally also mixed prices, with losses showing most of the time in Aluminum, Lake Shore Mines and Humble Oil.

Cotton near the close was 5 to 20 cents a bale lower after reducing earlier losses.

The usual week-end quiet in Wall Street was dispelled by the speculation on chances of war. Transactions in the share list in the two-hour session approximated 900,000.

(FINAL QUOTATIONS)

Adams Express	8⅝
Air Reduction	55
Alaska Juneau	8⅜
Allegheny Corporation	⅞
Allegheny Lud Steel	15½
Allied Chemical & Dye	174
Allied Stores	9¼
Allis-Chalmers Manufacturing	45⅛
American Can	92
American Car & Foundry	22½
American Ch & Cable	17¼
American Commercial Alcohol	10
American & Foreign Power	3⅛
American Hide & Leather	3½
American Ice	11
American Locomotive	17½
American M & Met	3⅜
American Metal	31¼
American Power & Light	4
American Rad & St S	14⅛
American Rolling Mill	15⅞
American Smelting & Refining	43⅞
American Snuff Company	55¼
American Steel Foundry	24⅜
American Sugar Refining	21
American Tel & Tel	136¾
American Tobacco B	81¼
American Water Works	8¼
American Woolen	4¾
American Zinc L & S	6⅞
Anaconda Copper	31⅛
Armour Illinois	4⅞
Armstrong Cork	41
Associated Dry Goods	8¼
Atchison T & S F	30¾
Atlantic Coast Line	17½
Atlantic Refining	21½
Atlas Corporation	6½
Aviation Corporation	3⅝
Baldwin Locomotive	7½
Baltimore & Ohio	6½
Barnsdall Oil	15½
Bendix Aviation	19¼
Bethlehem Steel	64¼
Blaw-Knox Company	14
Boeing Airplane	21
Borden Company	15½
Borg-Warner Corporation	30⅜
Bridgeport Brass	9⅝
Briggs Manufacturing	31
Brooklyn-Manhattan Transit	8½
Bucyrus-Erie Railroad	9
Budd Manufacturing	4¼
Budd Wheel	4
Burroughs Adding Machine	17
Callahan Z-Lead	1⅝
Calumet & Hecla	7
Canada Dry Ginger Ale	14⅜
Canadian Pacific	8⅜
Case J I Company	97⅛
Caterpillar Tractor	46
Celanese Corporation	19¼
Celotex Corporation	22
Cerro De Pasco	43
Certain-teed Products	8⅛
Chesapeake & Ohio	37
C M St P & P	⅛
Childs Company	7½
Chrysler Corporation	67⅝
Clev Graph Br	21⅜
Coca-Cola Corporation	133
Colgate-Palmolive-Peet	10¼
Colorado Fuel & Iron	13⅜
Columbia Gas & Electric	8⅝
Commercial Credit	46
Commercial Investment Trust	47½
Commercial Solvents	8⅜
Commonwealth & Southern	1½
Consolidated Aircraft	11½
Consolidated Edison	24⅝
Consolidated Oil	6⅜
Container Corporation	13
Continental Bakery B	1⅜
Continental Can	38⅝
Continental Insurance	32
Continental Motors	1
Corn Products	27⅜
Coty Incorporated	3⅜
Crown Cork & S	29½
Crown Zellerbach	10⅜
Cuban-American Sugar	4
Curtiss-Wright A	19⅜
Deere & Company	18
Delaware & Hudson	15⅜
Delaware Lack & Western	8½
Distillers Corporation-Seagrams	13⅞
Dome Mines	29⅝
Douglas Aircraft	41
Du Pont De Nemours	129
Eastman Kodak	167
Electric Auto Lite	30¼
Electric Boat	7¾
Electric Power & Light	8½
Electric Power & Light pf	28
Endicott Johnson	43
Engineers Public Service	4½
Erie Railroad	2⅛
Evans Products	12⅛
Federal Motor Trucks	4
Firestone Tire & Rubber	19⅜
Flintkote Company	21⅝
Foster Wheeler	17
Freeport Sulphur	28⅜
General Cable	10¼
General Electric	39
General Foods	33
General Gas & Electric A	⅜
General Motors	43
General Real & Utilities	1¼
General Tire & Rubber	15½
Gillette Safety Razor	7¾
Gimbel Brothers	11⅜
Glidden Company	20
Goodrich B F	20½
Goodyear Tire & Rubber	25⅛
Graham-Paige Motor	1⅛
Great Northern Railway pf	17
Greyhound Corporation	14⅜
Hecker Products	6⅞
Homestake Mining	58⅛
Houd-Hershey B	11⅜
Houston Oil	6¾
Hudson Motor	7½
Hupp Motor	1¼
Illinois Central	9½
Industrial Rayon	25
Ingersoll Rand	90
Inspirational Copper	13⅛
Interlake Iron	10½
International Business Machine	180¼
International Harvester	57
International Hydro-Electric A	4½
International Merchant Marine	23⅛
International Nickel Can	46⅞
International Paper & Power pf	33½
International Tel & Tel	7½
Johns-Manville Products	94
Kansas City Southern pf	16½
Kennecott Copper	40⅛
Kresge S S	17⅜
Kroger Grocery	15⅞
Lambert Company	12½
Lehigh Port C	19
Lehigh Valley Railroad	4
Libbey-Owens-Ford Glass	47⅛
Liggett & Myers B	94⅛
Loews Incorporated	47
Lone Star Cement	33⅞
Long-Bell Lumber A	3⅞
Mack Trucks	22
Macy R H Company	30⅛
Marine Midland	5
Marshall Field	10⅜
Masonite Corporation	49⅞
Mathieson Alkali	27⅞
McKesson & Robbins	16
Mengel Company	3⅞
Miami Copper	9⅛
Mid Cont Pet	15⅜
Minn-Moline Company	4⅛
Mission Corporation	13⅛
Missouri Kansas & Texas	1⅜
Missouri Kansas & Texas pf	7
Missouri Pacific	⅞
Montgomery Ward	41
Motor Wheel	12
Murray Corporation	7⅞
Nash-Kelvinator Company	8⅜
National Biscuit	22½
National Cash Register	22⅞
National Dairy Products	12
National Distillers	22
National Lead	22⅛
National Power & Light	6
National Steel	55
National Supply	137⅜
Newport Industries	14
New York Central Railroad	15⅛
N Y N H & H	1½
North American Aviation	8⅛
North American Company	17⅞
Northern Pacific	9⅜
Ohio Oil	9⅛
Oliver Farm Equipment	21
Omnibus Corporation	14
Otis Elevator	20⅛
Otis Steel	8⅞
Pacific Gas & Electric	25⅞
Packard Motor	4⅛
Paramount Pictures	9⅛
Park Utah Cons Mining	2⅛
Pathe Film	8⅛
Penney J C	77½
Pennsylvania Railroad	17⅞
Phelps Dodge	34⅞
Philip Morris	122⅛
Phillips Petroleum	36⅜
Pittsburgh Screw & Bolt	6½
Plymouth Oil	20½
Procter & Gamble	50⅛
Public Service New Jersey	27½
Public Service New Jersey 6 pc pf	108⅝
Public Service New Jersey $5 pf	96⅛
Pullman Company	26½
Pure Oil	9
Purity Bakery	10⅝
Radio Corporation of America	6⅛
Radio-Keith-Orph	2
Reading Company	13
Remington Rand	13
Reo Motor Company	1⅞
Republic Steel	15⅜
Reynolds Tobacco B	40⅛
Richfield Oil	6⅛
St Louis & San Francisco	⅝
Schenley Distillers	14⅜
Seaboard Oil	18⅜
Sears Roebuck	67
Servel Incorporated	14
Shell Union Oil	13⅜
Silver King Coalit	6⅛
Simmons Company	27
Skelly Oil	23½
Socony-Vacuum Oil Company	12⅜
Southern American G & P	1⅜
Southern Pacific	23
Southern Railway	10⅜
Sparks Withing	2⅞
Sperry Corporation	23⅞
Spiegel Incorporated	10⅜
Standard Brands	6⅜
Standard Gas & Electric $4 pf	6⅛
Standard Oil California	29
Standard Oil Indiana	27⅞
Standard Oil New Jersey	49⅞
Stewart-Warner Corporation	9
Stone & Webster	8
Studebaker Corporation	6⅝
Sunshine Mining	10⅞
Superior Oil	2⅝
Swift & Company	17⅛
Tennessee Corporation	5½
Texas Corporation	42⅛
Tex Gulf Sulphur	35½
Texas Pacific C & O	9½
Texas Pacific Land & Trust	8½
Thompson-Starrett Corporation	2⅜
Tide-Water A Oil	12⅜
Timken-Detroit Axle	13
Timken Roller Bearing	44½
Transamerica Company	9⅛
Trans & West Air	5⅛
Tri-Cont Corporation	3⅜
Twentieth Century-Fox Film	23⅛
Union Bag & Paper	10⅜
Union Carbide	79
Union Oil California	20
Union Pacific	86
United Air Lines	7⅝
United Aircraft	24⅜
United Corporation	2⅜
United Drug	5⅛
United Fruit	37
United Gas Imp	9½
United States & Foreign Sec	7⅜
United States Rubber	42⅜
United States Sm R & M	57
United States Steel	54½
United Stores A	1⅞
Vanadium Corporation	18¼
Walworth Company	6⅜
Ward Baking B	11⅜
Warner Brothers	5⅛
Western Union Telegraph	24⅜
Westinghouse Air Brake	20¼
Westinghouse El & Mfg	98
White Motor	10½
White Rk M Sp	5⅛
Wilson & Company	3⅞
Woolworth F W	44¼
Wright Aeronautical	79
Yellow Truck & Coach	16½
Youngstown Sheet & Tube	32½
Zenith Radio	18½

ENVOY



Dr. Hu Shih, Chinese educator and Cornell university graduate, above, has been appointed ambassador to the United States by the Chinese government to succeed Dr. C. T. Wang, who recently resigned. Dr. Shih is at present attending the sessions of the League of Nations in Geneva, Switzerland.

In Louisiana and Virginia, voters must not only be able to read the constitution, but must be able to "understand" it, too. In Mississippi, they must be able to "explain" it.

WEST TENNESSEE DEFEATS WILDCATS

MEMPHIS, Tenn., Sept. 24.—(AP)—West Tennessee State Teachers annexed their second victory of the season tonight by downing a scrappy Louisiana college eleven 14 to 6. The Teachers did all of their scoring in the final period, Elmer Vaughn taking a pass from Roland McMackin for one touchdown and Paul Hicks plunging over from the three for the other.

A 29-yard pass from Vic Barber to Lloyd Randow accounted for the visitor's tally in the third quarter.

RIVAL POLITICIANS FORM BALL TEAM

AUSTIN, Tex.—(AP)—Out of one Texas political campaign may come a permanent soft ball team and an orchestra.

In Cass county ten men who were rival candidates for county commissioner decided to put on a "cooperative campaign."

So they formed a soft ball team and visited picnics, schools and meetings of various sorts, playing local soft ball teams and then mixing in a few campaign speeches. In addition, they played a variety of instruments so they formed an orchestra.

Eight of the candidates were eliminated in the first primary but that didn't stop the politics, soft ball or music.

BARBARA'S SON TRAVELS INCOGNITO

LONDON—(AP)—Seventeen-month-old Lance, son of the separated Count and Countess Reventlow, has been vacationing incognito at Filey, Yorkshire.

According to a London newspaper, he "charmed all who met him on the sands."

Yesterday's Newspaper Boys Are Today's Leaders

The President Speaks to Newspaper Boys



Franklin D. Roosevelt



"Work as a newspaper carrier is very much more than a mere job for a boy. It seems to me that it affords an excellent opportunity for discipline and training in responsibility so that a youngster who can successfully discharge his duties in handling a delivery route has already acquired an experience that will help him in his work when he reaches man's estate."

(From a message by President Roosevelt to Washington, D. C. newspaper boys)



One of the best practical training schools for the substantial citizens of the coming generation is afforded the youth of today by the newspapers of America.

This, plus the fact that healthy outdoor activity is the basis of newspaper carrying and selling, makes it the first choice of American boys as their "first job!"

NEWS-STAR---WORLD

Today's Newspaper Boys Will Be Tomorrow's Leaders

"I Receive Excellent Results
From My News-Star—World Want Ad," Said Mrs. O. J. Rushing

RESULTS
(Over 25 Replies)

THREE LARGE unfurnished rooms and sleeping porch. Cheap. Phone 1469.

10 WORDS 7 DAYS (Both Papers) Only 98c

ANNOUNCEMENTS

Lost, Found, Strayed 2

LOST—Between Riverfront in West Monroe and St. Francis sanitarium, a red and gr'd hospital pin with letters B. H. T. S. Call 1644.

STRAYED AUGUST 29—One black horse mule. White mouth, 18 years old, weight about 900 to 1,000 pounds. Last seen on Big Ridge, Caldwell parish. Reward. Finder notify A. Haynes, Columbia, La., Route 1.

FOUND—One good loaf of bread—SUREBEST.

Special Notices 3

ACCIDENT AND HEALTH insurance salesmen in north Louisiana. Write R. E. Burns, Slattery building, Shreveport, La.

WANTED—Original poems, songs, for immediate consideration. Send poems to Columbian Music Publishers, Ltd., Dept. F32, Toronto, Can.

PUBLIC NOTICE

That W. W. Trezevant who was recently criminally involved is no relation of mine whatsoever.

JULIAN S. TREZEVANT

Personal 3b

ALICE: Don't be mad. Please give me your address.
ARTHUR.

MOTHER: Are you all right?
L. R. P.

BUSINESS SERVICES

Photographers 4a

FILMS DEVELOPED. Good work at a low price. Return postage, guaranteed, developed and printed, 25c coin. Mail to Wright Studio, Monroe, La.

BUSINESS SERVICES

Educational 5

UNITED STATES government jobs. Men-women. $105-$175 month. Try next Monroe and vicinity examinations. Sample coaching and list jobs—free. Apply today. 1059-F, care News-Star—World.

PRINTING offers excellent compensation to trained men. Fit yourself for a position as: compositor, linotype operator, pressman, monotype operator. Additional new linotype equipment just installed. Complete and modern equipment. Intensive—specialized training offered in printing trades only. For information address V. C. Garriott, Southwest Vocational School, 3800 Clarendon Drive, Dallas, Texas.

Miscellaneous 6

STOVES REPAIRED AND ADJUSTED—Phone 2795.

MONROE SWEDISH BATH—Gives relief for malaria and rheumatism. 615 St. John. Phone 116.

Cafes and Restaurants 6b

FOR SALE—Sandwich shop, good location and well equipped. Phone 14.

FOR SALE—Fully equipped cafe located in center of town of Mer Rouge, La., and doing good business. Will sell or trade for livestock. W. W. Barnes, Mer Rouge, La.

EMPLOYMENT

Agents, Salesmen 14

WANTED—Man with car to take over profitable Rawleigh route. Established customers. Must be satisfied with earnings of $30 a week to start. Write Rawleigh's, Dept. LAI-103-101, Memphis, Tenn.

WANTED—Parish man with car. Prefer man who is earning less than $35 a week. This is no ordinary announcement. Wonderful opportunity for advancement to high earning class. Rated manufacturer. Address General Manager, Factory P. O. Box 983, Dayton, O.

BIG MONEY MAKERS! Large line coveralls, melton and leather jackets, raincoats, etc. Names, emblems lettered. Low prices. Prospects enormous. Free 80-page outfit. Dove Garment, 803-ZC South Fourth, Kankakee, Ill.

REAL MONEY exclusively selling new, original, clean, powerful, fast-selling, steady-repeating, copyrighted business stimulator. Salesmen's and retailers' franchises strictly protected. Volume Sales Promotion company, 273-A Cooper building, Denver, Colo.

BIG DAILY PROFITS and extra cash bonuses. Represent large shirt manufacturer. Show complete line tailored shirts, neckwear, trousers, sweaters, hosiery, underwear, belts, other apparel. Experience unnecessary. Part or full time. Handsome outfit free. Write today. Packard corporation, Terre Haute, Ind.

$84.50 PROFIT IN ONE day by Hewett. $1,100 in seven weeks by Barber. Over $200 per week all summer by Felton. All selling our special tool set to garages. No competition. Exclusive territory. Write Mesco, Beaver City, Neb.

SALESMEN WANTED—Two or three experienced salesmen to sell Nationally advertised electrical appliances to homes. Our lines include most every item built for domestic comfort. Some leads furnished. Car essential but not necessary. Drawing account can be arranged if you qualify. Apply in person. No phone calls. Ask for Mr. Paulsen. MODERN APPLIANCE CO., Grand and DeSiard.

Female Help Wanted 15

EASY TO SELL largest line, famous Christmas cards. Personal cards, stationery, many box assortments. Up to 100% profit. No experience needed. Free samples. Wallace Brown, 225X Fifth avenue, New York.

ADDRESS POSTCARDS we supply. Rate 2½c per card in advance. Write for free details. Sunland company, Colton, Calif.

GET NEW FALL wardrobe free and earn up to $23 weekly showing gorgeous Hollywood endorsed Fashion Frocks. No canvassing. No investment. Send dress size. Fashion Frocks, Inc., Dept. A-6292, Cincinnati, O.

GIRL WANTED—Apply 714 Grammont, $15 month, room and board. Serving beer parlor.

WANTED—Undergraduate nurse. Phone 4838.

Male or Female Help 15a

100 COTTON PICKERS, 10 miles east of Monroe, Highway 80. 60c per hundred. Pay every day. Good cotton. Cannot use inexperienced pickers. Phone 220 or 225. Guy P. Stubbs.

Male Help Wanted 16

ABLE MAN to distribute samples, handle coffee route. Up to $45 first week. Automobile given as bonus. Write Albert Mills, 4667 Monmouth, Cincinnati, O.

NEW! Amazing Kushlontred shoes bring quick cash profits and shoes for yourself. Experience unnecessary. Write for free selling outfit. Tanners Shoes, S322 Boston, Mass.

BUSINESS DIRECTORY
SERVICE BY EXPERTS

AUTOMOBILE SERVICE

FOR TAILORED SEAT covers, upholstering tops, wrecks and burned jobs especially see Monroe Auto Top & Body Co., 105 Wood street. Phone 620.

AUTO PAINTING

H. R. RUSS General Paint and Body Shop. 211 North Second. Phone 816.

BARBER SERVICE

SCIENTIFIC BARBER service. Special scalp treatment. Johnson Bros., 103 Catalpa.

BEAUTY CULTURE

PILCHER'S BEAUTY School, 110 Catalpa street. Phone 2230.

BEAUTY SHOPS

$5.00 TULIP OIL guaranteed permanents, $1.98. Osborne Beauty Salon, 509 Catalpa. Phone 708.

FEEDS AND SEEDS

FEEDS, SEEDS, fertilizer, hardware, groceries, paints. Tyner-Petrus Co. Phone 2660.

FURNITURE REPAIRING

SPECIALTY in auto seat covering. Also upholstering and refinishing antiques and modernistics. 2903 Lee Ave. Phone 4703.

FURNITURE

WE PAY cash for all kinds of used furniture. Exchange Furniture Store, 105 North Sixth. Phone 384.

WE PAY cash for any amount of second-hand furniture. New York Furniture Co., 625 DeSiard. Phone 1056.

USED furniture bought, sold and exchanged. Southern Furniture Co., 703 DeSiard. Phone 429.

WILL PAY highest cash price for any amount of good used furniture. Dixie Furniture Exchange, 611 DeSiard street. Phone 362.

WE PAY more for used furniture. Hollis Furniture company. Phone 1663.

HATS BLOCKED

HATS CLEANED AND blocked, 65c. Sunshine Cleaners, 517 DeSiard St., 816 Jackson.

JOB PRINTING

Printed office forms of every description. Ruling and binding. Good printing at the right price. Free estimates. Phone for representative
MONROE PRINTING CO.
We Operate a Union Shop
Phone 4800. Monroe, Louisiana.

KEYS

SAFES OPENED, repaired. Combinations changed. Guns, locks repaired. Day or night. Phone 3442.

LOCKSMITH

KEYS—Safes opened and repaired. Tennis rackets restrung. Phone 121. C. C. Lindley, 126 Jackson.

LAWNMOWERS SHARPENED

LAWNMOWERS SHARPENED and repaired. Haley's Bicycle Shop, 116 Walnut. Phone 4051.

LETTERING

LETTERING, TRADE MARK OR MONOGRAM for uniforms, etc. All colors.
HADDAD'S
506-08 DeSiard St. Phone 4024.

MATTRESSES

MATTRESSES RENOVATED -- Call or write Ouachita Mattress company. 2307 DeSiard. Phone 2744.

MATTRESSES RENOVATED—Tick furnished, $1.95. Inner-spring, $5.95. Work guaranteed. Twin City Mattress Co., 511 Coleman, West Monroe. Phone 4065.

MATTRESSES RENOVATED — Call or write. McKissick Mattress Factory. 1811 Trenton. Phone 2810-J.

MATTRESS STERILIZED and renovated. L. W. Gresham, 111 Hart, Monroe, La. Phone 2177.

MATTRESSES renovated $1.50; furniture upholstered. West Monroe Mattress Co. Phone 1145.

MAGAZINES

YEARLY SUBSCRIPTION TO all magazines; also monthly clubs. Martin Magazine Agency, 309 Ludwig Ave., West Monroe, La. Phone 1759.

NOTARY PUBLIC

E. N. MANSBERG, JR.
NOTARY PUBLIC
NEWS-STAR—WORLD

PRUNING SHRUBS

LET US prune and prepare your shrubs now for winter. Pruning and spraying properly and reasonably done. DeSiard Nursery and Greenhouse, Inc. Phone 2327-J or 273.

REFRIGERATION SERVICE

COMPLETE ELECTRIC refrigeration service. We service all makes. Official Frigidaire service. United Electric Service, 308 North Third. Phone 365.

ROOFING

J. G. "SHORT PENCIL" BELL
Single track brain ideas about furnishing and applying any make of compositing shingles. Future rains as proof—and guarantee. Estimates free. 410 Walnut St. Phone 132.

STOVE REPAIRS

ICE BOXES and cook stove relining. Gas appliance adjusting. Phone 2287-J. W. F. Carson.

TARPAULINS

COTTON WAGON COVERS—Truck tarpaulins. Direct from manufacturer to you. Monroe Tent & Awning Co., Inc., corner Wood and South Grand streets.

TERMITES

J. L. Evans & Co., licensed and bonded. G. C. Cornett, Representative. Phone 1256-J or Box 575.

TYPEWRITERS

BUY A CORONA, $1.00 a week. L. C. Smiths, $10.00 a month. Repairs. Monroe Typewriter Service. 117 North Grand. Phone 286.

WASHING MACHINES

USED washing machines low as $15.00. Home Appliance Co., 417 DeSiard St. Phone 4260.

OUR BOARDING HOUSE



MISCELLANEOUS

Household Goods 18

FOR SALE—Antique bed, four-poster (not massive), solid walnut. Phone 1569.

COUCH AND CHAIR TO MATCH
Excellent Condition
Reasonably Priced
Phone 4247

FOR SALE, CHEAP—Stove, heaters, electric box, vacuum cleaner, floor lamp. Phone 1831.

SIX-FOOT air-cooled Electrolux refrigerator. Bargain. Phone 4260.

Miscellaneous for Sale 18a

SNOOKER TABLE—4½x9 feet, first class condition. Also 4½x9 billiard table. Phone 96, Don Quinn, Bastrop, La.

FOR SALE—4-chair barber shop, $1,250. 6-chair barber shop, $1,500. Write Box 122-B, care News-Star.

FOR SALE—Complete absorption gasoline plant. Location, Swartz, Louisiana. Capacity twenty million cubic feet at 200 pounds pressure. Plant steam driven. Includes pumps, boilers, heat exchangers, condensers, compressors, etc. Also 140,000 gallons storage. Will sell all or any part. Write J. M. Huber Corporation, Swartz, Louisiana, or phone same company, 6202, Monroe, Louisiana.

ELECTRIC refrigerator. Perfect condition. $35.00. Phone 3578.

Musical Instruments 19

PIANO FOR SALE—A bargain. Phone 3342-R.

FOR SALE—Piano in fine condition. $50 cash. Phone 774 or 2728-W.

Farm Products 23

GOOD LESPEDEZA HAY FOR SALE G. B. Studdard, Sterlington road. Phone 7103.

FOR SALE
Finest Virginia Country Hams, 15 to 28 lbs. Hickory cured. 60c a pound.
Write MRS. R. F. GARING
Lexington, Va.

FOR SALE—2,000 bushels extra good ear corn. 60c per bushel. J. W. Standley. Telephone 6404.

Chicks 23a

YOU WILL LIKE our husky fall chicks. Write for free reduced price list. Read our special 14-day replacement guarantee. Louisiana Hatchery, New Orleans.

Seeds and Plants 26

PANSY PLANTS
Master Swiss Giants, $1.00 per hundred. If ordered by mail, add 10c for postage.
CAREY HOLMES
"A Friend to All" 908 Cypress, W. Monroe

Wanted to Purchase 28

SANDWICH SHOP FIXTURES—New or second-hand. Write Box 123-D, care News-Star.

HENS, FRYERS, ROOSTERS AND DUCKS
Highest prices paid at
CAREY HOLMES
"A Friend To All"
908 Cypress Phone 428

IRENE SIMMS REID
NOTARY PUBLIC
NEWS-STAR—WORLD OFFICE

FINANCIAL

Business Opportunities 29

HERE'S A REAL OPPORTUNITY
If you want a business of your own that is substantial money maker right now and has unlimited future, and if you have $500 cash to operate a business in an industry which Roger Babson predicts will, in ten years be larger than automobile industry is today, write Department 4, Box 187, Lafayette, Ind., for complete details.

STORE FOR RENT—Equipment for sale. Terms. 303 Cypress, West Monroe.

MODERN service station on one of Monroe's busiest streets for rent. Good opportunity for business man with small capital. Telephone 216 between 8 a.m. and 5 p.m. on week days.

FOR SALE—Viola's Place, four miles out Winnsboro Road from Monroe. Can be bought very cheap now. Come, make me an offer. Leaving Louisiana.

Money to Loan 31

DO YOU NEED MONEY?

. . . for bothersome bills, clothes, furniture, medical attention? We can lend you up to $300. You can pay it back little by little over a year or more. No co-signers. No embarrassing credit inquiries. Our main requirement is your ability to pay small regular amounts.

PERSONAL FINANCE CO.
209 Bernhardt Building
Monroe, La.
Phone 1288

SELL, BUY, RENT OR TRADE through News-Star -World Want-Ads. Big results at little cost. Phone 4800.



LOANS

We loan money on Automobiles. Also Refinance and Reduce Payments. Money at Once—No Endorsers. As long as 18 months to repay! You keep the car.

Motors Securities Co., Inc.
500 Walnut Street
Monroe, La.
14th Floor Slattery Bldg.
Shreveport, La.
1235 Texas Avenue
Shreveport, La.

FINANCIAL

Money to Loan 31

AUTO LOANS

We make Loans on Automobiles. No endorsers. No delay. Notes refinanced and payments reduced. You keep the car.

MOTORS SECURITIES CO.
500 Walnut St.
Monroe, La.

RENTALS

Apartments for Rent 32

SMALL, BACK APARTMENT—Bedroom, kitchenette, sink. Private entrance, bills paid. Phone 2231-J, 512 North Fourth, West Monroe.

2-ROOM FURNISHED apartment. Convenient to bath. 414 Breard. Phone 2336.

FURNISHED 5-ROOM RESIDENCE—110 Carolina. 4-room apartment, 2801 South Grand. Reasonable. Phone 3381-J.

GARAGE APARTMENT—Gas and water furnished. $14.00 month. Near Perryville. Dr. Mengis' home. Phone 4418.

FURNISHED GARAGE apartment. Electrolux. Sherrouse addition. Phone 2147-J.

2 NICELY FURNISHED ROOMS—Private entrance. 516 St. John. Phone 1634-W.

FOR RENT — Two-room unfurnished apartment. Bedroom and kitchenette. 408 South Second.

TWO UNFURNISHED rooms with sink and private entrance. 707 Oak.

FURNISHED APARTMENT—Also a room. Close in. Private bath. 203 Mulberry.

UNFURNISHED APARTMENT — Private bath. Phone 4756.

NEW, MODERN FURNISHED brick apartment. Front porch. Phone 1312.

NICELY FURNISHED 2-room apartment. 608 Cypress, West Monroe. Phone 2699-J.

LOVELY MODERN unfurnished duplex. Upstairs. Next to postoffice on Grammont. Phone Mrs. Sperry, 302.

NICE, COZY small apartment. Private entrance. 803 St. John. Phone 1121.

2-ROOM UNFURNISHED apartment—Private back and front entrances. 210 South Fourth.

FURNISHED APARTMENT — 1 room kitchenette. Sink, hot water. $3.50. 319 Catalpa.

UNFURNISHED DUPLEX—606 Rochelle. Call 5167 after 5 p.m.

PRIVATE, HOMELIKE 2-room furnished apartment. 511 Clayton, West Monroe.

TWO-ROOM furnished apartment. Front and side entrances. Bills paid. 312 Calypso.

NICELY FURNISHED HOUSE, NORTH SIDE—Furnished and unfurnished apartments. Also attractive bedroom with private bath. Call Mrs. King or Will D. King. Phone 649.

2-ROOM FURNISHED APARTMENT to couple. Bills paid. Phone 2758-W.

RECONDITIONED GENERAL ELECTRIC REFRIGERATORS

These refrigerators have been carefully inspected in our own service department for assurance of long economical service to you. They are priced for quick removal to make room for our new fall merchandise. Visit our show room and see them in actual operation.

PRICED AS LOW AS $50.00

Come early and select one to fit your need. We have one priced very low particularly adaptable to restaurant use or a boarding house. Terms can be arranged, to suit you.

MODERN APPLIANCE CO.
Grand and DeSiard Phone 4434

RENTALS

Apartments for Rent 32

FURNISHED house. Phone 1139. Trimble Apartments.

FOR RENT—Two-room apartment. Garage. 308 Arkansas.

TWO-ROOM nicely furnished apartment. Adjoining bath, private entrance, Electrolux. All bills paid. $27.50 per month. Phone 1483. 3101 Gordon.

TWO ROOMS, furnished. Close in, bills paid, phone. 319 North Sixth.

THREE-ROOM furnished apartment. 407 South First, West Monroe.

FOR RENT—One good loaf of SUREBEST BREAD.

FURNISHED APARTMENT — Also room. Electric refrigerator. 313 North Second. Phone 2478-J.

MODERN furnished apartment. Close in. Electric refrigeration. Couple. Phone 979.

MODERN furnished Riverview apartment. 2908 South Grand. Phone 3280.

FOR RENT — Modern furnished brick apartments. Also furnished two-room apartments. Bills paid. Phone 1094.

THREE-ROOM furnished apartment. Private entrance. Bills paid. Phone 1453.

APARTMENT FOR RENT—Living room, bedroom, kitchen, private bath and garage. 907 Park. Call 4410 or 4227.

FOR RENT—Furnished apartment. Private bath. Screened in porch. 113 Hudson lane. Phone 3834.

BACHELOR apartments. Close in. Private baths. Everything furnished, including maid and porter service. 224 South Grand.

TWO-ROOM furnished apartment. Private entrance. Couple only. 100 Lasarre, West Monroe.

Boarding Houses 33

ROOM AND BOARD. Lovely rooms. Excellent meals. 1113 Jackson St. Phone 5132.

LOVELY room. Adjoining bath. Meals. One and a half blocks from DeSiard. 209 Washington. Phone 3657.

Furnished Rooms 34

NICELY FURNISHED BEDROOM — Adjoining bath. 308 Bres avenue. Phone 1853.

BEAUTIFULLY FURNISHED front room. Close in. Adjoining bath. Garage. Phone 4350-W.

FURNISHED ROOM — Adjoining bath. Conveniently located, reasonable. 819 North Third. Phone 57.

NICELY furnished bedroom. Close in. Reasonable. Phone 3975.

FRONT bedroom, adjoining bath. Private entrance. Close in. Call 5165-J.

COMFORTABLE FRONT bedroom. Adjoining bath. Private home. Private entrance. 511 Arkansas. Phone 4324-W after 5 p.m.

FRONT BEDROOM—Private bath. Gentleman or working couple. 418 Calypso.

DESIRABLE BEDROOM—Excellent location. Walking distance. Garage. Phone 403.

BEDROOM for rent. Connecting bath. Close in. Phone 3418. 410 Breard.

NICELY FURNISHED BEDROOM—Gentleman. 112 Texas. Phone 37.

NICE BEDROOM IN HOME—Garage. Reasonable. 500 Fine. Phone 3009-J.

FRONT BEDROOM — Private entrance. Next to bath. 2404 Gordon. Phone 4530.

GENTLEMAN TO SHARE room with another. Phone 3925. 311 Cypress, West Monroe.

IN PRIVATE RESIDENCE, attractive bedroom with private bath. Breakfast, if desired. 1603 St. John drive. Phone 4640.

FURNISHED BEDROOMS in private homes. Traveling men preferred. Call Mrs. Davis, 1094.

Business Purposes 35

WANTED TO BUY boarding house in good location. Write Box 118-R, care News-Star.

COMPLETE grocery store and market equipment. One-third original cost. Terms. Moderately priced rent on building. 303 Cypress, West Monroe.

Houses for Rent 36

4-ROOM HOUSE—Large screened sleeping porch. Very modern. 616 Orange street. Apply next door or phone 416. E. B. Pounds.

MODERN 5-ROOM HOUSE—Newly redecorated. $25 per month. 616 Washington street. Phone 1114.

FOR RENT—Unfurnished 6-room house. Textone walls, hardwood floors. Adults. 611 North Second. Also furnished house, 109 Hilton. Mrs. W. D. King or Will D. King. Phone 649.

FOR RENT—Three-bedroom house, north side. Phone 1094.

UNFURNISHED house. 406 Rochelle. Call N. W. McHenry, phone 7713.

Unfurnished Rooms 38

TWO UNFURNISHED rooms for rent. 1123 Mississippi street. Reasonable rent. Phone 4418.

TWO UNFURNISHED rooms. Private entrance. 513 North Third.

Wanted to Rent 39

FOR RENT—Automatic electric victrolas for parties, dances and special occasions, 12 or 24-record machines, the very latest records. Rates reasonable. R. S. Montcalm. Phone 1506.

REAL ESTATE

Business Property 41

A BUSINESS BUILDING with fixtures for two business establishments, rented and now paying a profit. Priced to sell. Apply 311 Trenton, West Monroe.

Houses for Sale 42

NEW HOUSES NEAR Junior College. One year old. Reasonable. Phone 4418.

8-ROOM 2-STORY HOUSE—Close in on north side at real bargain. $5,000. Mrs. King. Phone 949.

5-ROOM HOUSE—9x30-foot screen porch. Original cost $3,600, will take $2,695. Payments $19.40 per month. Corner lot, paving paid. 300 North Seventh street, West Monroe.

SIX-ROOM bungalow, five acres, located on Ouachita River 1½ miles from Monroe. Phone 3578.

FOR SALE—My home, 1103 North Third, Monroe. Five rooms and bath. Porches. Excellent location. Bargain. Phone or write Mrs. Cyrus Thompson, Wisner, La.

Real Estate for Sale 43a

BALE-TO-ACRE BARGAINS

25 to 30-acre farms on highway, Myrtle Grove plantation, adjoining Waterproof, Tensas parish.

30-acre farms fronting east bank Lake St. John, Upper Killarney plantation, Concordia parish, 15 miles north Ferriday.

40-acre farms fronting gravel road and Mississippi river, Hole-in-Wall plantation, Concordia parish, 15 miles north of Ferriday.

Prices from $25.00 per acre upward, with small cash payment, balance 15 years.

For plat and prices write
L. B. TRENCHARD
1113 Whitney Bldg.
New Orleans, La.
or
W. F. LONG
Waterproof, La.

Wanted—Real Estate 45

WANTED—To hear from owner of farm or unimproved land for sale. William Hawley, Baldwin, Wis.

WHAT YOU LOSE EACH DAY WITH A VACANT HOUSE OR APARTMENT

RENT		LOSS Daily
$15.00	Monthly	$ .50
$20.00	Monthly	$ .67
$25.00	Monthly	$ .83
$30.00	Monthly	$1.00
$35.00	Monthly	$1.17
$40.00	Monthly	$1.33
$45.00	Monthly	$1.50
$50.00	Monthly	$1.67

Use WANT-ADS

2 Lines 7 Times	$ .98
3 Lines 7 Times	$1.47

AUTOMOBILE

Automobiles for Sale 47

YOU CAN'T KNOW

—how good these cars are until you see them. You can't beat these prices anywhere.

See These Cars Today

1933 Chevrolet Coach	$145
1934 Chevrolet Coach	$175
1934 Master Chevrolet Coach	$195
1934 Chevrolet Sedan	$210
1935 Chevrolet Coach	$295
1936 Plymouth Coach	$345
1934 Chevrolet Coupe	$165

MOTORS SECURITIES CO.
500 Walnut St. Phone 1553

AUTOMOBILE

Automobiles for Sale 47

BETTER CARS
BETTER PRICES
BETTER TERMS
A Written Guarantee

1936	Oldsmobile Touring Sedan	$495
1936	Pontiac Sedan	$465
1935	Pontiac Sedan	$345
1935	Oldsmobile Sedan	$365
1935	Oldsmobile Sedan	$295
1933	Chevrolet Coach	$195
1934	Chevrolet Coach	$275
1930	Studebaker Sedan	$ 75
1930	Hudson Sedan	$ 75
1935	Ford Coupe	$225

TWIN CITY MOTOR CO., INC.
1700 S. Grand Phone 2588

FOR QUICK results at low cost, list your property in News-Star—World Want-Ads. Phone 4800.

BARGAINS
In Good Used Cars

1930	Chevrolet Coach	$100
1932	Plymouth Coach	$125
1936	Ford Coupe	$145
1934	Chevrolet Coach	$195
1934	Plymouth Coupe	$195
1932	Plymouth Sport Roadster—6 wheels, radio, heater	$195
1934	Chevrolet Sedan	$275
1934	Chevrolet Sedan	$295
1936	Chevrolet Coupe	$375
1936	Chevrolet Town Sedan	$425
1937	Chevrolet Town Sedan	$525
1937	Plymouth Pick-up	$295
1935	Chevrolet Truck	$100

Buy With Confidence

LEE-ROGERS Chevrolet Co., Inc.

Service, Tires, Accessories 50

LET US REPAIR your automobile. Work guaranteed. Phone 2817. Flournoy garage.

FOUR 34x7 10-ply used tires and tubes. Hall Service Station, Jackson and Peach Streets.

SELL, BUY, RENT OR TRADE through News-Star—World Want-Ads. Big results at little cost. Phone 4800.

REAL ESTATE

Real Estate for Sale 43a

LOTS FOR SALE

Auburn Ave.
Near North Sixth
Lot 75x143
Price—$1,125.00

• • •

Louisville Ave.
Corner North Ninth
Lot—100x116
Price—$2,250.00

• • •

South Grand Street
East Side of (900) Block
Lot—75x165
Price—$1,500.00 Cash

• • •

DeSiard Road
Corner of College Drive
Opposite Northeast Center
Lot 89x189
Price—$1,250.00

• • •

Fairview Addition
Jasmine St.—70x150
Price—$1,050.00
Jasmine St.—75x150
Price—$1,350.00
Milton Ave.—190x145
Price—$1,700.00

BUSINESS LOCATIONS

IDEAL FACTORY SITE

Missouri Pacific and Illinois Central Railroads cross property.

3½ acres, Oak and South 13th Streets. $1,116.00 present annual income from 15 houses located on property—a yield of 8.88% on purchase price of—

$12,500.00

Terms Arranged

• • •

LOUISVILLE AVENUE

Near North 19th St.

355-foot frontage on Louisville, by 358-foot depth.

Price—$7,500.00

Terms—$3,500 cash; balance one and two years at 6%

• • •

WALNUT ST. COR. PINE

150x85 feet

$13,500.00

Terms Arranged

• • •

26% RETURN

on Purchase Price of $1,000.00

700 Block South Grand St.

Cash—No Terms

C. B. HYNSON, Licensed Broker
916 Riverside Drive, Entrance on Stubbs Ave. Phone 4993

MISCELLANEOUS

Household Goods 18

MISCELLANEOUS

Household Goods 18

BUSINESS SERVICES

Miscellaneous 6

BUSINESS SERVICES

Miscellaneous 6

DID YOU KNOW THAT
MILLER
NEON SIGN
COMPANY
710 S. Grand St. Monroe, La.
MANUFACTURES ALL TYPES OF
NEON SIGNS — NEON TUBE DISPLAYS
WRITE OR PHONE 3063
FREE ESTIMATES AND SKETCHES ON ANY JOB YOU MAY HAVE

"I Receive Excellent Results From My News-Star—World Want Ad," Said Mrs. O. J. Rushing

RESULTS (Over 25 Replies)

THREE LARGE unfurnished rooms and sleeping porch. Cheap. Phone 1479

10 WORDS 7 DAYS (Both Papers) Only 98c

ANNOUNCEMENTS

Lost, Found, Strayed 2

LOST—Between Riverfront in West Monroe and St. Francis sanitarium, a red and gold hospital pin with letters B. H. T. S. Call 1844.

STRAYED AUGUST 29—One black horse mule. White mouth, 18 years old, weight about 900 to 1,000 pounds. Last seen on Big Ridge, Caldwell parish. Reward. Finder notify A. Haynes, Columbia, La., Route 1.

FOUND—One good loaf of bread—SUREBEST.

Special Notices 3

ACCIDENT AND HEALTH insurance salesmen in north Louisiana. Write R. E. Burns, Slattery building, Shreveport, La.

WANTED—Original poems, songs, for immediate consideration. Send poems to Columbian Music Publishers, Ltd., Dept. F33, Toronto, Can.

PUBLIC NOTICE

That W. W. Trezevant who was recently criminally involved is no relation of mine whatsoever.

JULIAN S. TREZEVANT

Personal 3b

ALICE: Don't be mad. Please give me your address.
ARTHUR.

MOTHER: Are you all right?
L. R. P.

BUSINESS SERVICES

Photographers 4a

FILMS DEVELOPED. Good work at a low price. Return postage, guaranteed, developed and printed, 25c coin. Mail to Wright Studio, Monroe, La.

BUSINESS SERVICES

Educational 5

UNITED STATES government jobs. Men-Women. $158-$175 month. Try next Monroe and vicinity examinations. Sample coaching and list jobs—free. Apply today. 1060-F, care News-Star—World.

PRINTING offers excellent compensation to trained men. Fit yourself for a position as: compositor, linotype operator, pressman, monotype operator. Additional new linotype equipment just installed. Complete and modern equipment. Intensive—specialized training offered in printing trades only. For information address V. C. Garriott, Southwest Vocational School, 3800 Clarendon Drive, Dallas, Texas.

Miscellaneous 6

STOVES REPAIRED AND ADJUSTED—Phone 2795.

MONROE SWEDISH BATH—Gives relief for malaria and rheumatism. 615 St. John. Phone 116.

Cafes and Restaurants 6b

FOR SALE—Sandwich shop, good location and well equipped. Phone 14.

FOR SALE—Fully equipped cafe located in center of town of Mer Rouge, La., and doing good business. Will sell or trade for livestock. W. W. Barnes, Mer Rouge, La.

EMPLOYMENT

Agents, Salesmen 14

WANTED—Man with car to take over profitable Rawleigh route. Established customers. Must be satisfied with earnings of $30 a week to start. Write Rawleigh's, Dept. LAI-103-101, Memphis, Tenn.

WANTED—Parish man with car. Prefer man who is earning less than $35 a week. This is no ordinary announcement. Wonderful opportunity for advancement to high earning class. Rated manufacturer. Address General Manager, Factory P. O. Box 969, Dayton, O.

BIG MONEY MAKERS! Large line coveralls, melton and leather jackets, raincoats, etc. Names, emblems lettered. Low prices. Prospects enormous. Free 80-page outfit. Dove Garment, 803-ZC South Fourth, Kankakee, Ill.

REAL MONEY exclusively selling new, original, clean, powerful, fast-selling, steady-repeating, copyrighted business stimulator. Salesmen's and retailers' franchises strictly protected. Volume Sales Promotion company, 273-A Cooper building, Denver, Colo.

BIG DAILY PROFITS and extra cash bonuses. Represent large shirt manufacturer. Show complete line tailored shirts, neckwear, trousers, sweaters, hosiery, underwear, belts, other apparel. Experience unnecessary. Part or full time. Handsome outfit free. Write today. Packard corporation, Terre Haute, Ind.

$64.80 PROFIT IN ONE day by Hewett. $1,100 in seven weeks by Barber. Over $200 per week all summer by Felton. All selling our special tool set to garages. No competition. Exclusive territory. Write Mosco, Beaver City, Neb.

SALESMEN WANTED—Two or three experienced salesmen to sell Nationally advertised electrical appliances to homes. Our lines include most every item built for domestic comfort. Some leads furnished. Car essential but not necessary. Drawing account can be arranged if you qualify. Apply in person. No phone calls. Ask for Mr. Paulsen. MODERN APPLIANCE CO., Grand and DeSiard.

Female Help Wanted 15

EASY TO SELL largest line, famous Christmas cards. Personal cards, stationery, many box assortments. Up to 100% profit. No experience needed. Free samples. Wallace Brown, 225X Fifth avenue, New York.

ADDRESS POSTCARDS we supply. Rate 3½c per card in advance. Write for free details. Sunland company, Colton, Calif.

GET NEW FALL wardrobe free and earn up to $23 weekly showing gorgeous Hollywood endorsed Fashion Frocks. No canvassing. No investment. Send dress size. Fashion Frocks, Inc., Dept. A-6292, Cincinnati, O.

GIRL WANTED—Apply 714 Grammont, $18 month, room and board. Serving beer parlor.

WANTED—Undergraduate nurse. Phone 238.

Male or Female Help 15a

100 COTTON PICKERS, 10 miles east of Monroe, Highway 80. 60c per hundred. Pay every day. Good cotton. Cannot use inexperienced pickers. Phone 250 or 226. Guy P. Stubbs.

Male Help Wanted 16

ABLE MAN to distribute samples, handle coffee route. Up to $45 first week. Automobile given as bonus. Write Albert Mills, 4667 Monmouth, Cincinnati, O.

NEW! Amazing Kushionfred shoes bring quick cash profits and shoes for yourself. Experience unnecessary. Write for free selling outfit. Tanners Shoes, 8332 Boston, Mass.

BUSINESS DIRECTORY

SERVICE BY EXPERTS

AUTOMOBILE SERVICE

FOR TAILORED SEAT covers, upholstering tops, wrecks and burned jobs especially see Monroe Auto Top & Body Co., 108 Wood street. Phone 620.

AUTO PAINTING

H. R. RUSS General Paint and Body Shop. 211 North Second. Phone 816.

BARBER SERVICE

SCIENTIFIC BARBER service. Special scalp treatment. Johnson Bros., 108 Catalpa.

BEAUTY CULTURE

PILCHER'S BEAUTY School, 110 Catalpa street. Phone 2220.

BEAUTY SHOPS

$5.00 TULIP OIL guaranteed permanents, $1.98. Osborne Beauty Salon, 509 Catalpa. Phone 708.

FEEDS AND SEEDS

FEEDS, SEEDS, fertilizer, hardware, groceries, paints. Tyner-Petrus Co. Phone 2660.

FURNITURE REPAIRING

SPECIALTY in auto seat covering. Also upholstering and refinishing antiques and modernistics. 2903 Lee Ave. Phone 4703.

FURNITURE

WE PAY cash for all kinds of used furniture. Exchange Furniture Store, 108 North Sixth. Phone 384.

WE PAY cash for any amount of second-hand furniture. New York Furniture Co., 625 DeSiard. Phone 1058.

USED furniture bought, sold and exchanged. Southern Furniture Co., 703 DeSiard. Phone 429.

WILL PAY highest cash price for any amount of good used furniture. Dixie Furniture Exchange, 611 DeSiard street. Phone 362.

WE PAY more for used furniture. Hollis Furniture company. Phone 1663.

HATS BLOCKED

HATS CLEANED AND blocked, 65c. Sunshine Cleaners, 517 DeSiard St., 816 Jackson.

JOB PRINTING

Printed office forms of every description. Ruling and binding. Good printing at the right price. Free estimates. Phone for representative.
MONROE PRINTING CO.
We Operate a Union Shop
Phone 4800. Monroe, Louisiana.

KEYS

SAFES OPENED, repaired. Combinations changed. Guns, locks repaired. Day or night. Phone 3442.

LOCKSMITH

KEYS—Safes opened and repaired. Tennis rackets restrung. Phone 121. C. C. Lindley, 126 Jackson.

LAWNMOWERS SHARPENED

LAWNMOWERS SHARPENED and repaired. Haley's Bicycle Shop, 116 Walnut. Phone 4051.

LETTERING

LETTERING, TRADE MARK OR MONOGRAM for uniforms, etc. All colors.
HADDAD'S
906-08 DeSiard St. Phone 4024.

MATTRESSES

MATTRESSES RENOVATED — Call or write Ouachita Mattress company. 2307 DeSiard. Phone 2744.

MATTRESSES RENOVATED—Tick furnished, $1.95. Inner-spring, $5.95. Work guaranteed. Twin City Mattress Co., 811 Coleman, West Monroe. Phone 4085.

MATTRESSES RENOVATED — Call or write. McKissick Mattress Factory. 1811 Trenton. Phone 2810-J.

MATTRESS STERILIZED and renovated. L. W. Gresham, 111 Hart, Monroe, La. Phone 2177.

MATTRESSES renovated $1.50; furniture upholstered. West Monroe Mattress Co. Phone 1148.

MAGAZINES

YEARLY SUBSCRIPTION TO all magazines; also monthly clubs. Martin Magazine Agency, 309 Ludwig Ave., West Monroe, La. Phone 1759.

NOTARY PUBLIC

E. N. MANNERING, JR.
NOTARY PUBLIC
NEWS-STAR—WORLD

PRUNING SHRUBS

LET US prune and prepare your shrubs now for winter. Pruning and spraying properly and reasonably done. DeSiard Nursery and Greenhouse, Inc. Phone 2327-J or 278.

REFRIGERATION SERVICE

COMPLETE ELECTRIC refrigeration service. We service all makes. Official Frigidaire service. United Electric Service, 304 North Third. Phone 388.

ROOFING

J. G. "SHORT PENCIL" BELL
Single track brain ideas about furnishing and applying any make of composition shingles. Future rains as proof—and guarantee. Estimates free. 416 Walnut St. Phone 182.

STOVE REPAIRS

ICE BOXES and cook stove relining. Gas appliance adjusting. Phone 2287-J. W. F. Carson.

TARPAULINS

COTTON WAGON COVERS—Truck tarpaulins. Direct from manufacturer to you. Monroe Tent & Awning Co., Inc., corner Wood and South Grand streets.

TERMITES

J. L. Evans & Co., licensed and bonded. G. C. Cornett, Representative. Phone 1256-J or Box 575.

TYPEWRITERS

BUY A CORONA, $1.00 a week. L. C. Smiths, $10.00 a month. Repairs. Monroe Typewriter Service. 117 North Grand. Phone 386.

WASHING MACHINES

USED washing machines low as $19.50. Home Appliance Co., 417 DeSiard St. Phone 4290.

OUR BOARDING HOUSE



MISCELLANEOUS

Household Goods 18

FOR SALE—Antique bed, four-poster (not massive), solid walnut. Phone 1589.

COUCH AND CHAIR TO MATCH
Excellent Condition
Reasonably Priced
Phone 4247

FOR SALE, CHEAP—Stove, heaters, electric box, vacuum cleaner, floor lamp. Phone 1831.

SIX-FOOT air-cooled Electrolux refrigerator. Bargain. Phone 4280.

Miscellaneous for Sale 18a

SNOOKER TABLE—4½x9 feet, first class condition. Also 4½x9 billiard table. Phone 96, Don Quinn, Bastrop, La.

FOR SALE—4-chair barber shop, $1,250. 6-chair barber shop, $1,500. Write Box 122-B, care News-Star.

FOR SALE—Complete absorption gasoline plant. Location, Swartz, Louisiana. Capacity twenty million cubic feet at 200 pounds pressure. Plant steam driven. Includes pumps, boilers, heat exchangers, condensers, compressors, etc. Also 140,000 gallons storage. Will sell all or any part. Write J. M. Huber Corporation, Swartz, Louisiana, or phone same company, 6202, Monroe, Louisiana.

ELECTRIC refrigerator. Perfect condition. $35.00. Phone 3578.

Musical Instruments 19

PIANO FOR SALE—A bargain. Phone 3343-R.

FOR SALE—Piano in fine condition. $50 cash. Phone 774 or 2728-W.

Farm Products 23

GOOD LESPEDEZA HAY FOR SALE G. B. Studdard, Sterlington road. Phone 7103.

FOR SALE
Finest Virginia Country Hams, 15 to 28 lbs. Hickory cured. 60c a pound.
Write MRS. R. F. GARING
Lexington, Va.

FOR SALE—2,000 bushels extra good ear corn. 90c per bushel. J. W. Standley. Telephone 6404.

Chicks 23a

YOU WILL LIKE our husky fall chicks. Write for free reduced price list. Read our special 14-day replacement guarantee. Louisiana Hatchery, New Orleans.

Seeds and Plants 26

PANSY PLANTS
Master Swiss Giants, $1.00 per hundred. If ordered by mail, add 10c for postage.
CAREY HOLMES
"A Friend to All" 908 Cypress, W. Monroe

Wanted to Purchase 28

SANDWICH SHOP FIXTURES—New or second-hand. Write Box 123-D, care News-Star.

HENS, FRYERS, ROOSTERS AND DUCKS
Highest prices paid at
CAREY HOLMES
"A Friend To All"
908 Cypress Phone 420

IRBIE SIMMS REED
NOTARY PUBLIC
NEWS-STAR—WORLD OFFICE

BUSINESS SERVICES

Miscellaneous 6

DID YOU KNOW THAT MILLER NEON SIGN COMPANY
710 S. Grand St. Monroe, La.
MANUFACTURES ALL TYPES OF
NEON SIGNS — NEON TUBE DISPLAYS
WRITE OR PHONE 3063
FREE ESTIMATES AND SKETCHES ON ANY JOB YOU MAY HAVE

FINANCIAL

Business Opportunities 29

HERE'S A REAL OPPORTUNITY
If you want a business of your own that is substantial money maker right now and has unlimited future, and if you have $500 cash to operate a business in an industry which Roger Babson predicts will, in ten years be larger than automobile industry is today, write Department 4, Box 187, Lafayette, Ind., for complete details.

STORE FOR RENT—Equipment for sale. Terms. 303 Cypress, West Monroe.

MODERN service station on one of Monroe's busiest streets for rent. Good opportunity for business man with small capital. Telephone 216 between 8 a.m. and 5 p.m. on week days.

FOR SALE—Viola's Place, four miles out Winnsboro Road from Monroe. Can be bought very cheap now. Come, make me an offer. Leaving Louisiana.

Money to Loan 31

DO YOU NEED MONEY?
. . . for bothersome bills, clothes, furniture, medical attention? We can lend you up to $300. You can pay it back little by little over a year or more. No co-signers. No embarrassing credit inquiries. Our main requirement is your ability to pay small regular amounts.
PERSONAL FINANCE CO.
209 Bernhardt Building
Monroe, La.
Phone 1288

SELL, BUY, RENT OR TRADE through News-Star—World Want-Ads. Big results at little cost. Phone 4800.



LOANS
We loan money on Automobiles. Also Refinance and Reduce Payments. Money at Once—No Endorsers. As long as 18 months to repay! You keep the car.
Motors Securities Co., Inc.
500 Walnut Street
Monroe, La.
14th Floor Slattery Bldg.
Shreveport, La.
1235 Texas Avenue
Shreveport, La.

FINANCIAL

Money to Loan 31

AUTO LOANS
We make Loans on Automobiles. No endorsers. No delay. Notes refinanced and payments reduced. You keep the car.
MOTORS SECURITIES CO.
500 Walnut St.
Monroe, La.

RENTALS

Apartments for Rent 32

FURNISHED house. Phone 1139. Trimble Apartments.

FOR RENT—Two-room apartment. Over 706 Arkansas.

TWO ROOM newly furnished apartment. Adjoining bath, private entrance. Electric ice refrigerator. $12.50 per month. Phone 2440. 1201 Harrison.

TWO ROOMS furnished. Close in. Bills paid. Phone 118 North Sixth.

THREE ROOM furnished apartment. 607 South First, West Monroe.

FOR RENT—One good loaf of SURE-BEST BREAD.

FURNISHED APARTMENT — Also room. Electric refrigerator. 513 North Second. Phone 2474-J.

MODERN furnished apartment. Close in. Electric refrigeration. Couple. Phone 970.

MODERN furnished Riverview apartment. 3900 South Grand. Phone 3280.

FOR RENT—Modern furnished brick apartments. Also furnished two room apartments. Bills paid. Phone 1004.

THREE-ROOM furnished apartment. Private entrance. Bills paid. Phone 1653.

APARTMENT FOR RENT—Living room, bedroom, kitchen, private bath and garage. 903 Park. Call 6619 or 4227.

FOR RENT—Furnished apartment. Private bath. Screened in porch. 118 Hudson lane. Phone 3832.

BACHELOR apartments. Close in. Private baths. Everything furnished, including maid and porter service. 236 South Grand.

TWO ROOM furnished apartment. Private entrance. Couple only. 109 Lasarre, West Monroe.

Boarding Houses 33

ROOM AND BOARD. Lovely rooms. Excellent meals. 1119 Jackson St. Phone 3171.

LOVELY room. Adjoining bath. Meals. One and a half blocks from DeSiard. 209 Washington. Phone 3857.

Furnished Rooms 34

NICELY FURNISHED BEDROOM — Adjoining bath. 250 Rees avenue. Phone 1883.

BEAUTIFULLY FURNISHED front room. Close in. Adjoining bath. Garage. Phone 4350-W.

FURNISHED ROOM — Adjoining bath. Conveniently located, reasonable. 619 North Third. Phone 57.

NICELY furnished bedroom. Close in. Reasonable. Phone 3979.

FRONT bedroom, adjoining bath. Private entrance. Close in. Call 3163-J.

COMFORTABLE FRONT bedroom. Adjoining bath. Private home. Private entrance. 511 Arkansas. Phone 4334-W after 5 p.m.

FRONT BEDROOM—Private bath. Gentleman or working couple. 618 Calypso.

DESIRABLE BEDROOM—Excellent location. Walking distance. Garage. Phone 403.

BEDROOM for rent. Connecting bath. Close in. Phone 3418. 613 Breard.

NICELY FURNISHED BEDROOM—Gentleman. 112 Texas. Phone 37.

NICE BEDROOM IN HOME—Garage. Reasonable. 900 Pine. Phone 3009-J.

FRONT BEDROOM — Private entrance. Next to bath. 2404 Gordon. Phone 4539.

GENTLEMAN TO SHARE room with another. Phone 3935. 311 Cypress, West Monroe.

IN PRIVATE RESIDENCE, attractive bedroom with private bath. Breakfast, if desired. 1603 St. John drive. Phone 4640.

FURNISHED BEDROOMS in private homes. Traveling men preferred. Call Mrs. Davis, 1094.

Business Purposes 35

WANTED TO BUY boarding house in good location. Write Box 118-R, care News-Star.

COMPLETE grocery store and market equipment. One-third original cost. Terms. Moderately priced rent on building. 303 Cypress, West Monroe.

Houses for Rent 36

6-ROOM HOUSE—Large screened sleeping porch. Very modern. 810 Orange street. Apply next door or phone 616 K. H. Pounds.

MODERN 5-ROOM HOUSE—Newly redecorated. $25 per month. 616 Washington street. Phone 1114.

FOR RENT—Unfurnished 6-room house. Textone walls, hardwood floors. Adults. 611 North Second. Also furnished house, 109 Hilton. Mrs. W. D. King or Will D. King. Phone 649.

FOR RENT—Three-bedroom house, north side. Phone 1094.

UNFURNISHED house. 490 Rochelle. Call N. W. McHenry, phone 7713.

Unfurnished Rooms 38

TWO UNFURNISHED rooms for rent. 1123 Mississippi street. Reasonable rent. Phone 4418.

TWO UNFURNISHED rooms. Private entrance. 813 North Third.

Wanted to Rent 39

FOR RENT—Automatic electric victrolas for parties, dances and special occasions, 12 or 24-record machines, the very latest records. Rates reasonable. R. S. Montealm. Phone 1906.

REAL ESTATE

Business Property 41

A BUSINESS BUILDING with fixtures for two business establishments rented and now paying a profit. Priced to sell. Apply 1 Franklin, West Monroe.

Houses for Sale 42

NEW HOME NEAR Junior College. One year old. Reasonable. Phone 4018.

5 ROOM 1 STORY HOUSE. Close in on pavement. Bargain. $3,000. Mrs. King. Phone 649.

5 ROOM HOUSE. 4920 East Parker. Phone 1Regina. Cost $1,800. Will take $1,400. Payments $14.40 per month. Corner lot, paved and gas. 701 North Seventh street, West Monroe.

NEW ROOM bungalow. Five acres located on Chenault River. Six miles from Monroe. Phone 3478.

FOR SALE—Mr. Home. 1138 North Third. Monroe. Five rooms and bath. Purchase. Excellent location. Bargain. Phone or write Mrs. Cyrus Thompson, Wisner, La.

Real Estate for Sale 43a

BALE-TO-ACRE BARGAINS
20 to 30 acre farms on highway. Myrtle Grove plantation, adjoining Waterproof, Texas parish.
55 acre farms fronting east bank Lake St. John. Upper K. Jones plantation, Concordia parish, 15 miles north Ferriday.
40 acre farms fronting gravel road and Mississippi river. Hole in Wall plantation, Concordia parish, 15 miles north of Ferriday.
Prices from $25.00 per acre upward, with small cash payment, balance 15 years. For plat and price write
L. B. THINGVARD
1111 Whitney Bldg.
New Orleans, La.
or
W. F. LONG
Waterproof, La.

Wanted—Real Estate 45

WANTED: To hear from owner of farm or unimproved land for sale. William Hawley, Racine, Wis.

WHAT YOU LOSE EACH DAY WITH A VACANT HOUSE OR APARTMENT

RENT	LOSS Daily
$15.00 Monthly	$ .50
$20.00 Monthly	$ .67
$25.00 Monthly	$ .83
$30.00 Monthly	$1.00
$35.00 Monthly	$1.17
$40.00 Monthly	$1.33
$45.00 Monthly	$1.50
$50.00 Monthly	$1.67

Use WANT-ADS

2 Lines 7 Times	$ .98
3 Lines 7 Times	$1.47

AUTOMOBILE

Automobiles for Sale 47

BETTER CARS
BETTER PRICES
BETTER TERMS
A Written Guarantee

1936 Oldsmobile Touring Sedan	$495
1936 Pontiac Sedan	$465
1935 Pontiac Sedan	$345
1935 Oldsmobile Sedan	$365
1935 Oldsmobile Sedan	$295
1933 Chevrolet Coach	$195
1934 Chevrolet Coach	$275
1930 Studebaker Sedan	$ 75
1930 Hudson Sedan	$ 75
1935 Ford Coupe	$225

TWIN CITY MOTOR CO., INC.
1700 S. Grand Phone 2588

FOR QUICK results at low cost, list your property in News-Star—World Want-Ads. Phone same.

BARGAINS
In Good Used Cars

1930 Chevrolet Coach	$100
1932 Plymouth Coach	$125
1936 Ford Coupe	$145
1934 Chevrolet Coach	$195
1934 Plymouth Coupe	$195
1932 Plymouth Sport Roadster—6 wheels, radio, heater	$195
1934 Chevrolet Sedan	$275
1934 Chevrolet Sedan	$295
1936 Chevrolet Coupe	$375
1936 Chevrolet Town Sedan	$425
1937 Chevrolet Town Sedan	$525
1937 Plymouth Pick-up	$295
1935 Chevrolet Truck	$100

Buy With Confidence
LEE-ROGERS Chevrolet Co., Inc.

Service, Tires, Accessories 50

LET US REPAIR your automobile. Work guaranteed. Phone 3417. Flournoy garage.

FOUR 34x7 10 ply used tires and tubes. Mail Service Station, Jackson and Peach streets.

SELL, BUY, RENT OR TRADE through News-Star—World Want-Ads. Big results at little cost. Phone 4800.

YOU CAN'T KNOW
—how good these cars are until you see them. You can't beat these prices anywhere.
See These Cars Today

1933 Chevrolet Coach	$145
1934 Chevrolet Coach	$175
1934 Master Chevrolet Coach	$195
1934 Chevrolet Sedan	$210
1935 Chevrolet Coach	$295
1936 Plymouth Coach	$345
1934 Chevrolet Coupe	$165

MOTORS SECURITIES CO.
500 Walnut St. Phone 1553

REAL ESTATE

Real Estate for Sale 43a

LOTS FOR SALE

Auburn Ave.
Near North Sixth
Lot 75x143
Price—$1,125.00

Louisville Ave.
Corner North Ninth
Lot—100x116
Price—$2,250.00

South Grand Street
East Side of (900) Block
Lot—75x165
Price—$1,500.00 Cash

DeSiard Road
Corner of College Drive
Opposite Northeast Center
Lot 89x180
Price—$1,250.00

Fairview Addition
Jasmine St.—70x150
Price—$1,050.00
Jasmine St.—75x150
Price—$1,350.00
Milton Ave.—100x148
Price—$1,700.00

BUSINESS LOCATIONS

IDEAL FACTORY SITE
Missouri Pacific and Illinois Central Railroads cross property.
8½ acres. Oak and South 12th Streets. $1,114.00 present annual income from 15 houses located on property—a yield of 6.68% on purchase price of—
$12,500.00
Terms Arranged

LOUISVILLE AVENUE
Near North 19th St.
558-foot frontage on Louisville, by 558-foot depth.
Price—$7,500.00
Terms—$3,500 cash, balance one and two years at 6%

WALNUT ST. COR. PINE
150x85 feet
$13,500.00
Terms Arranged
26% RETURN
on Purchase Price of $1,000.00
700 Block South Grand St.
Cash—No Terms

C. B. HYNSON, Licensed Broker
916 Riverside Drive, Entrance on Stubbs Ave. Phone 4093

MISCELLANEOUS

Household Goods 18

RECONDITIONED GENERAL ELECTRIC REFRIGERATORS

These refrigerators have been carefully inspected in our own service department for assurance of long economical service to you. They are priced for quick removal to make room for our new fall merchandise. Visit our show room and see them in actual operation.

PRICED AS LOW AS $50.00

Come early and select one to fit your need. We have one priced very low particularly adaptable to restaurant use or a boarding house. Terms can be arranged, to suit you.

MODERN APPLIANCE CO.
Grand and DeSiard Phone 4434

HOME BUILDING BECOMES BRISK

Construction In Louisiana Shows Gains, Federal Home Loan Bank States

LITTLE ROCK, Ark., Sept. 24.—(Special)—New home construction throughout Louisiana continues to be brisk, according to figures just prepared by the Federal Home Loan bank of Little Rock, which serves the home financing institution in this area.

The 69 insured homestead and savings and loan associations in Louisiana made 649 home loans in August, totaling $1,710,277, which was an increase of more than half a million dollars over the total loans made during August, 1937. Over a third of the loans, both in number and amount, were made to finance the construction of new homes while $646,000 was loaned to 240 Louisianians to assist them in the purchase of existing dwellings.

Since the first of the year the Louisiana associations have loaned approximately $12,000,000 to home owners in the state. The loans averaged $2,630 each which, officials of the bank pointed out, indicates the good service the associations are performing in helping the average man to own his home. Collections are reported to be excellent.

Included in the compilation prepared by the bank are the figures of the First Federal Savings and Loan association, the Monroe Building and Loan association, and the Peoples Homestead and Savings association in Monroe. Much additional home construction is expected to be done during the fall and winter months and the associations are reported to have ample funds available to care for the anticipated loan demand. In addition to their own resources the associations are members of the Federal Home Loan bank system, the facilities of which may be used by them when needed.

New investment funds received by the Louisiana insured associations have shown substantial gains since the first of the year, according to the report. The increase, the bank said, is due to the public's appreciation of the protection offered by the federal insurance, which is now enjoyed by 73,575 investors in Louisiana.

CENTER LIBRARY'S REPORT IS GIVEN

The report for the summer months of the Northeast Center library shows that 770 books were added during the college year. The counted circulation of 1937-1938 was given as 19,205.

A total of 124 gramophone records were added to the library's collection.

Three hundred and thirty-seven books were borrowed from other libraries for the use of readers. The Louisiana library commission is said to have been highly helpful.

On the summer staff of the library were the following Northeast Center students and alumnae: Peggy Harper, Mary Elizabeth Hicks, Ferol Willbanks, La Rue Pettit and Thyra Holt. Books were re-arranged and pamphlets and magazines were bound and stacked on the shelves.

FIRE CHIEFS WILL MEET IN NEW ORLEANS SESSION

Fire Chief Frank J. Roddy is expected to attend the 60th annual conference of the International Association of Fire Chiefs which will open in New Orleans on Tuesday. The convention will be continued through until Friday and it is expected that 2,000 will be in attendance.

Headquarters will be in Hotel Roosevelt and the exhibits and meetings will be held in the municipal auditorium.

This will be the fourth time that New Orleans has been host to a convention of this kind. The first meeting in New Orleans was held by the National Association of Fire Engineers in 1883. Its succeeding organization, the International Association of Fire Engineers met in New Orleans in 1914. At the third annual conference there, held in 1926, the name was again changed to the International Association of Fire Chiefs.

EX-SOLDIERS MARCH AGAIN IN LEGION'S BIG PARADE



With spry step that belied approaching years, 40,000 graying soldiers of World war days marched through Los Angeles streets in the American Legion parade during the legion's annual convention there. Nearest the camera, the crack drum and bugle corps from Miami, Fla., is shown as the line of march passed smartly down Figueroa street.

CHURCH PROGRAM FEATURES MUSIC

Assembly Of God, West Monroe, Announces Monday Service

A special service of unusual interest will be held at the Assembly of God church in West Monroe Monday night, September 26, at 7:30 o'clock. This service will be conducted by the Central Bible Institute Ambassador quintette of Springfield, Mo., featuring a variety of musical instrumentation composed of music, testimonies and a gospel message.

Among the various musical combinations will be a trombone trio, brass trio, vocal trio, brass quartet, accordion, saw, violin and piano. There will be instrumental and vocal solos as well as the group numbers.

The "CBI Ambassador quintette" is traveling in the northern, western and southern states, going through 26 states, Canada and Mexico. Their tour will require four and a half months, returning at the end of the trip to Springfield, Mo., where four of the number will conclude their course at Central Bible institute.

Last summer members of the group traveled through the central and eastern states. They held 113 services in 116 days in over 80 cities, including St. Louis, Chicago, Cleveland, Toronto, Boston, New York City, Philadelphia, Washington, D. C., and Pittsburgh.

Members of the group come from the extremes of the United States. Two from Massachusetts, one from New York, one from Wisconsin, and the other from Oregon. All have been attending Central Bible institute, where students from 34 states and three foreign countries are studying.

The purpose of the tour is to bring encouragement to young people who are following Christ. Also to present the benefit from living an experimental Christian life in contrast to only a professional life.

The church extends a cordial invitation to the general public to attend this service.

4-H CLUBS FEATURED

Encouragement of 4-H club work is one of the leading features of the annual Ouachita Valley fair in West Monroe, according to D. L. Bornman, Jr., parish agricultural agent. This year marks the addition of several new 4-H club competitions. Poultry, swine and conservation exhibits will be displayed for the first time, the agent said. A special 4-H club booth to which all clubs will contribute is being prepared under the supervision of Franklin Chambliss, Mary Ella Sims and Doris Avant. The booth will display the work of 4-H clubs in agricultural and canning projects.

RIVER STAGES

Stations	Flood Stage	Present Stage	24-Hour Change
MISSISSIPPI			
St. Louis	30	16.6	0.2 Rise
Memphis	34	11.5	0.2 Fall
Helena	44	15.7	0.4 Rise
Arkansas City	42	10.0	0.4 Rise
Vicksburg	43	7.4	0.4 Rise
Natchez	48	11.1	0.7 Rise
Angola	45	10.8	0.7 Rise
Baton Rouge	35	5.8	0.5 Rise
OUACHITA			
Camden	26	3.7	0.1 Fall
Monroe	40	13.6	0.2 Rise
OHIO			
Pittsburgh	25	16.7	0.0
Cincinnati	52	13.3	0.0
Cairo	40	19.8	0.6 Rise
TENNESSEE			
Chattanooga	30	8.7	0.0
CUMBERLAND			
Nashville	40	..	..
ARKANSAS			
Fort Smith	22	6.3	0.5 Fall
Little Rock	23	2.4	0.4 Fall
RED			
Shreveport	39	2.4	0.0
Alexandria	32	1.6	0.0

LOUISIANIANS GET BENEFIT PAYMENTS

Average lump-sum benefits to Louisianians under the federal old-age insurance program reached $39.02 as 213 payments, amounting to $8,310.75, were authorized during August, according to P. L. Dark, manager of the Monroe office of the social security board.

Since January 1, 1937, when the old-age insurance program became effective, a total of $64,393.05 has been certified for payment to 2,112 Louisiana wage earners who have reached the age of 65 and to the heirs or estates of those who have died.

Throughout the nation, more than 200,000 single cash payments, valued at more than $7,500,000, have been authorized.

Single cash payments are the only benefits now being paid. Monthly retirement benefits to wage earners will not begin until 1942. "During the early months of this program," Mr. Dark said, "many persons failed to file claims because of the very small amounts involved. From now on, it may be expected that claimants for these single cash payments will appear in increasing numbers. As these payments are equal to 3½ per cent of the total wages that a man has received after 1936 and before age 65 or death, the amounts now payable are increasing in size and in most cases will be well worth collecting."

WIDOW'S ESTATE LEFT TO SON, GRANDDAUGHTER

FORT WORTH, Tex., Sept. 24.—(AP)—The bulk of the estate of Mrs. Winfield Scott, 73, widow of a pioneer Texas cattleman and capitalist, was left in her will in a trust fund for her son, Winfield Scott, Jr., and her 11-year-old granddaughter, Winifred Scott.

H. H. Morse, who was manager of Mrs. Scott's properties, and Mark McMahon, Fort Worth attorney, were named trustees. Morse was appointed temporary administrator after the will was filed today for probate.

The application to probate the will estimated the value of the estate in excess of $10,000.

Cash bequests totaled $18,000. Beneficiaries included: Betty Nail, 14, Cleveland, Miss., $1,000.

Betty Joe Nail is a granddaughter of Norman Nelson, manager of Mrs. Scott's properties for 20 years prior to 1935. The child is a daughter of Mrs. Elizabeth Nelson Nail.

The income of the trust is to be shared equally by the son and the granddaughter, but the trustees were given authority to make to the son such payments of his share as they deem best.

Real Estate Transfers

Real estate transfers recorded yesterday at the office of the clerk of court of Ouachita parish were:

Doyle Eubanks sold to C. W. Davenport lot 12 of the partial subdivision of the east half of the southwest quarter of section 32, township 19 north, range 5 east, for $300.

H. O. Dickerson sold to J. F. Meeks the southwest quarter of the northeast quarter and the west half of the southeast quarter of section 23, township 17 north, range 1 east, for $1,830.59.

J. F. Meeks sold to H. O. Dickerson the northwest quarter of the northwest quarter of section 34, township 17 north, range 1 east, for $200 cash.

H. M. McGuire sold to Hollie L. Pankey lots 18 and 19 of block 7 of H. M. McGuire's Highland park subdivision, Unit No. 2, for $375 cash.

REVIVAL TO CONTINUE AT NAZARENE CHURCH

The revival services that are in progress at the Church of the Nazarene, Thomas avenue and Richmond street, are growing in interest with each service. Rev. J. P. Ingle, the evangelist, is bringing helpful messages with singing directed by Rev. C. E. Bordelon of Baton Rouge.

The services will continue through the week, mornings at 9:30 o'clock and evenings at 7:30. The public is invited.

HOUSE ENTERED

Monroe police reported that the home of Hilton Hazle at 2707 DeSiard street was forcibly entered Friday night but that apparently nothing was stolen. Hazle reached home about 10:30 p.m. to find that the screen had been cut from one of the doors and the house had been entered.

Where You See This Emblem
FEDERAL SAVINGS AND LOAN INSURANCE CORPORATION — INSURED UP TO $5000 — Your Savings Are Safe

4% CURRENT DIVIDEND RATE

ARE YOU IN THIS CIRCLE?

DO YOU RECEIVE 4% ON YOUR SAVINGS?

We are paying dividends at the rate of 4% payable semi-annually. $2.00 will start an Optional Payment Savings account. Our Full Paid Shares are at the disposal of investors desiring to invest $100.00 or more. Try the services offered by this friendly INSURED institution.

OWN YOUR OWN HOME

We have a number of moderately priced homes for sale. You will be surprised to know how easy it is to OWN YOUR HOME through our new liberal HOME PURCHASE PLAN. These homes can be bought with only a small down payment, balance payable like rent. Consult any one of our employes, they will be glad to show you.

LOANS

6% Direct Reduction Loans. You pay interest ONLY on monthly balance you owe.

6% LOANS DIRECT REDUCTION

Phone 994 Phone 995

MEMBER FEDERAL HOME LOAN BANK SYSTEM

MONROE BUILDING & LOAN ASS'N

New Plymouth Here at Lower Prices!

BIG NEWS

VALUE IS UP, Price is Down...New Plymouth Gives You a Longer Wheelbase ...New High-Torque Engine Performance...Perfected Remote Control Shifting...New Auto-Mesh Transmission...New Amola Steel Coil Springs ...New True-Steady Steering...New "Safety Signal" Speedometer.

Bigger, Brilliant New "Roadking" and "De Luxe" Models

NOW ON DISPLAY

HERE ARE the most sensational new cars the low-price field has ever known...the beautiful, new 1939 Plymouths!

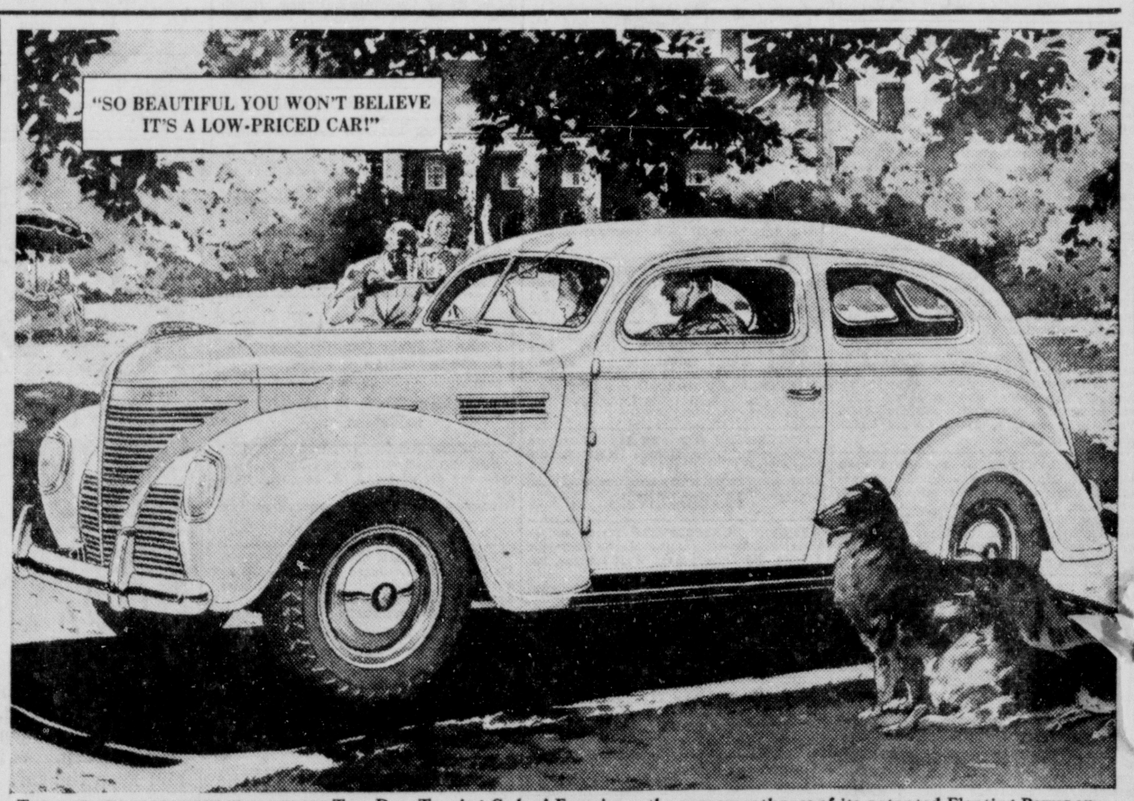
At new lower prices, they bring you magnificent new styling—sweeping modern lines...extra room...luxurious new upholstery.

And Plymouth has a *new ride* that will astonish everybody!

With new Amola Steel Coil Springs, the big new Plymouth gives you an amazingly smooth, soft ride on the roughest roads.

You'll get a new thrill from Plymouth's sparkling, new High-Torque engine performance. And yet the 1939 Plymouth is *still more economical* in every way.

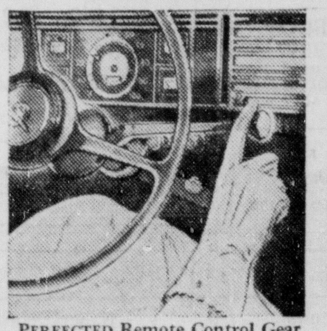
Easy to own...your present car will probably represent a large proportion of Plymouth's low delivered price...balance in surprisingly low monthly instalments.



THE NEW 1939 PLYMOUTH "ROADKING" Two-Door Touring Sedan! Experience the new smoothness of its patented Floating Power engine mountings, its 100% hydraulic, double-action brakes. See this great new car—drive it—at your nearby Plymouth dealer.



SO BEAUTIFUL you won't believe it's a low-priced car...new style headlamps give greatly increased road lighting.



PERFECTED Remote Control Gear Shifting—with Auto-Mesh Transmission, standard on "De Luxe."



THE FINEST springing design known, wonderful new ride...Amola Steel Coil Springs, miracle of metallurgy.

EASY TO BUY

CONVENIENT TERMS

"Detroit delivered prices" include front and rear bumpers and bumper guards, spare wheel, tire and tube, foot control for headlight beam with indicator on instrument panel, ash-tray front and rear, sun visor, safety glass and big trunk space (19.3 cubic feet). Plymouth "Roadking" models start at $645; "De Luxe" models slightly higher. Prices INCLUDE ALL FEDERAL TAXES. State, local taxes not included. PLYMOUTH DIVISION OF CHRYSLER CORPORATION, Detroit, Michigan.

TUNE IN MAJOR BOWES' AMATEUR HOUR, C. B. S. NETWORK, THURSDAYS, 9 TO 10 P. M., E. S. T.

PLYMOUTH BUILDS GREAT CARS

THE "ROADKING"
THE "DE LUXE"

THIS YEAR PLYMOUTH'S THE CAR

DENTISTRY

PLATES—CROWNS
BRIDGES—FILLINGS

I Do All Types of Dental Work
Operate My Own Laboratory
Complete X-Ray Service
Hours: 8 to 5:30



Woolworth Building

DR. W. E. SMITH

231½ DeSiard St. DENTIST Phone 767

It's Easy to Own a Home Now!
for FHA Loans

BETTER HOUSING PROGRAM — FHA

NEW CONSTRUCTION, REFINANCE, OR PURCHASE

Anywhere in North Louisiana

See

ALBERT HORUFF, Manager

Mortgage Loan Department

TAYLOR & HOLMES

1005 Ouachita Bank Bldg. Telephone No. 2632

HOME BUILDING BECOMES BRISK

Construction In Louisiana Shows Gains, Federal Home Loan Bank States

LITTLE ROCK, Ark., Sept. 24.—(Special)—New home construction throughout Louisiana continues to be brisk, according to figures just prepared by the Federal Home Loan bank of Little Rock, which serves the home financing institution in this area.

The 60 insured homestead and savings and loan associations in Louisiana made 649 home loans in August, totaling $1,710,277, which was an increase of more than half a million dollars over the total loans made during August 1937. Over a third of the loans, both in number and amount, were made to finance the construction of new homes, while $646,000 was loaned to 240 Louisianians to assist them in the purchase of existing dwellings.

Since the first of the year the Louisiana associations have loaned approximately $12,000,000 to home owners in the state. The loans averaged $2,630 each which, officials of the bank pointed out, indicates the good service the associations are performing in helping the average man to own his home. Collections are reported to be excellent.

Included in the compilation prepared by the bank are the figures of the First Federal Savings and Loan association, the Monroe Building and Loan association, and the Peoples Homestead and Savings association in Monroe. Much additional home construction is expected to be done during the fall and winter months and the associations are reported to have ample funds available to care for the anticipated loan demand. In addition to their own resources the associations are members of the Federal Home Loan bank system, the facilities of which may be used by them when needed.

New investment funds received by the Louisiana insured associations have shown substantial gains since the first of the year, according to the report. The increase, the bank said, is due to the public's appreciation of the protection offered by the federal insurance, which is now enjoyed by 73,575 investors in Louisiana.

CENTER LIBRARY'S REPORT IS GIVEN

The report for the summer months of the Northeast Center library shows that 770 books were added during the college year. The counted circulation of 1937-1938 was given as 19,205.

A total of 124 gramophone records were added to the library's collection.

Three hundred and thirty-seven books were borrowed from other libraries for the use of readers. The Louisiana library commission is said to have been highly helpful.

On the summer staff of the library were the following Northeast Center students and alumnae: Peggy Harper, Mary Elizabeth Hicks, Ferol Willbanks, La Rue Pettit and Thyra Holt. Books were re-arranged and pamphlets and magazines were bound and stacked on the shelves.

FIRE CHIEFS WILL MEET IN NEW ORLEANS SESSION

Fire Chief Frank J. Roddy is expected to attend the 60th annual conference of the International Association of Fire Chiefs which will open in New Orleans on Tuesday. The convention will be continued through until Friday and it is expected that 2,000 will be in attendance.

Headquarters will be in Hotel Roosevelt and the exhibits and meetings will be held in the municipal auditorium.

This will be the fourth time that New Orleans has been host to a convention of this kind. The first meeting in New Orleans was held by the National Association of Fire Engineers in 1883. Its succeeding organization, the International Association of Fire Engineers met in New Orleans in 1914. At the third annual conference there, held in 1926, the name was again changed to the International Association of Fire Chiefs.

EX-SOLDIERS MARCH AGAIN IN LEGION'S BIG PARADE



With spry step that belied approaching years, 40,000 graying soldiers of World war days marched through Los Angeles streets in the American Legion parade during the legion's annual convention there. Nearest the camera, the crack drum and bugle corps from Miami, Fla., is shown as the line of march passed smartly down Figueroa street.

CHURCH PROGRAM FEATURES MUSIC

Assembly Of God, West Monroe, Announces Monday Service

A special service of unusual interest will be held at the Assembly of God church in West Monroe Monday night, September 26, at 7:30 o'clock. This service will be conducted by the Central Bible Institute Ambassador quintette of Springfield, Mo., featuring a variety of musical instrumentation composed of music, testimonies and a gospel message.

Among the various musical combinations will be a trombone trio, brass trio, vocal trio, brass quartet, accordion, saw, violin and piano. There will be instrumental and vocal solos as well as the group numbers.

The "CBI Ambassador quintette" is traveling in the northern, western and southern states, going through 26 states, Canada and Mexico. Their tour will require four and a half months, returning at the end of the trip to Springfield, Mo., where four of the number will conclude their course at Central Bible institute.

Last summer members of the group traveled through the central and eastern states. They held 113 services in 116 days in over 80 cities, including St. Louis, Chicago, Cleveland, Toronto, Boston, New York City, Philadelphia, Washington, D. C., and Pittsburgh.

Members of the group come from the extremes of the United States. Two from Massachusetts, one from New York, one from Wisconsin, and the other from Oregon. All have been attending Central Bible institute, where students from 34 states and three foreign countries are studying.

The purpose of the tour is to bring encouragement to young people who are following Christ. Also to present the benefit from living an experimental Christian life in contrast to only a professional life.

The church extends a cordial invitation to the general public to attend this service.

4-H CLUBS FEATURED

Encouragement of 4-H club work is one of the leading features of the annual Ouachita Valley fair in West Monroe, according to D. L. Borniman, Jr., parish agricultural agent. This year marks the addition of several new 4-H club competitions. Poultry, swine and conservation exhibits will be displayed for the first time, the agent said. A special 4-H club booth to which all clubs will contribute is being prepared under the supervision of Franklin Chambliss, Mary Ella Sims and Doris Avant. The booth will display the work of 4-H clubs in agricultural and canning projects.

RIVER STAGES

Stations	Flood Stage	Present Stage	24-Hour Change
MISSISSIPPI			
St. Louis	30	16.6	0.2 Rise
Memphis	34	11.5	0.2 Fall
Helena	44	15.7	0.4 Rise
Arkansas City	42	10.0	0.4 Rise
Vicksburg	43	7.4	0.4 Rise
Natchez	48	11.1	0.7 Rise
Angola	45	10.8	0.7 Rise
Baton Rouge	35	5.8	0.5 Rise
OUACHITA			
Camden	26	3.7	0.1 Fall
Monroe	40	13.6	0.2 Rise
OHIO			
Pittsburgh	25	16.7	0.0
Cincinnati	52	13.3	0.0
Cairo	40	19.8	0.6 Rise
TENNESSEE			
Chattanooga	30	8.7	0.0
CUMBERLAND			
Nashville	40	..	..
ARKANSAS			
Fort Smith	22	6.3	0.5 Fall
Little Rock	23	2.4	0.4 Fall
RED			
Shreveport	39	2.4	0.0
Alexandria	32	1.6	0.0

LOUISIANIANS GET BENEFIT PAYMENTS

Average lump-sum benefits to Louisianians under the federal old-age insurance program reached $39.02 as 213 payments, amounting to $8,310.75, were authorized during August, according to P. L. Dark, manager of the Monroe office of the social security board.

Since January 1, 1937, when the old-age insurance program became effective, a total of $64,393.05 has been certified for payment to 2,112 Louisiana wage earners who have reached the age of 65 and to the heirs or estates of those who have died.

Throughout the nation, more than 200,000 single cash payments, valued at more than $7,500,000, have been authorized.

Single cash payments are the only benefits now being paid. Monthly retirement benefits to wage earners will not begin until 1942. "During the early months of this program," Mr. Dark said, "many persons failed to file claims because of the very small amounts involved. From now on, it may be expected that claimants for these single cash payments will appear in increasing numbers. As these payments are equal to 3½ per cent of the total wages that a man has received after 1936 and before age 65 or death, the amounts now payable are increasing in size and in most cases will be well worth collecting."

WIDOW'S ESTATE LEFT TO SON, GRANDDAUGHTER

FORT WORTH, Tex., Sept. 24.—(AP)—The bulk of the estate of Mrs. Winfield Scott, 73, widow of a pioneer Texas cattleman and capitalist, was left in her will in a trust fund for her son, Winfield Scott, Jr., and her 11-year-old granddaughter, Winifred Scott.

H. H. Morse, who was manager of Mrs. Scott's properties, and Mark McMahon, Fort Worth attorney, were named trustees. Morse was appointed temporary administrator after the will was filed today for probate.

The application to probate the will estimated the value of the estate in excess of $10,000.

Cash bequests totaled $18,000. Beneficiaries included: Betty Nail, 14, Cleveland, Miss., $1,000.

Betty Joe Nail is a granddaughter of Norman Nelson, manager of Mrs. Scott's properties for 20 years prior to 1935. The child is a daughter of Mrs. Elizabeth Nelson Nail.

The income of the trust is to be shared equally by the son and the granddaughter, but the trustees were given authority to make to the son such payments of his share as they deem best.

Real Estate Transfers

Real estate transfers recorded yesterday at the office of the clerk of court of Ouachita parish were:

Doyle Eubanks sold to C. W. Davenport lot 12 of the partial subdivision of the east half of the southwest quarter of section 32, township 19 north, range 5 east, for $300.

H. O. Dickerson sold to J. F. Meeks the southwest quarter of the northeast quarter and the west half of the southeast quarter of section 23, township 17 north, range 1 east, for $1,830.59.

J. F. Meeks sold to H. O. Dickerson the northwest quarter of the northwest quarter of section 34, township 17 north, range 1 east, for $200 cash.

H. M. McGuire sold to Hollie L. Pankey lots 18 and 19 of block 7 of H. M. McGuire's Highland park subdivision, Unit No. 2, for $375 cash.

REVIVAL TO CONTINUE AT NAZARENE CHURCH

The revival services that are in progress at the Church of the Nazarene, Thomas avenue and Richmond street, are growing in interest with each service. Rev. J. P. Ingle, the evangelist, is bringing helpful messages with singing directed by Rev. C. E. Bordelon of Baton Rouge.

The services will continue through the week, mornings at 9:30 o'clock and evenings at 7:30. The public is invited.

HOUSE ENTERED

Monroe police reported that the home of Hilton Hazle at 2707 DeSiard street was forcibly entered Friday night but that apparently nothing was stolen. Hazle reached home about 10:50 p.m. to find that the screen had been cut from one of the doors and the house had been entered.

Where You See This Emblem
FEDERAL SAVINGS AND LOAN INSURANCE CORPORATION INSURED UP TO $5000
Your Savings Are Safe

ARE YOU IN THIS CIRCLE?

4% CURRENT DIVIDEND RATE

DO YOU RECEIVE 4% ON YOUR SAVINGS?

We are paying dividends at the rate of 4% payable semi-annually. $2.00 will start an Optional Payment Savings account. Our Full Paid Shares are at the disposal of investors desiring to invest $100.00 or more. Try the services offered by this friendly INSURED institution.

OWN YOUR OWN HOME

We have a number of moderately priced homes for sale. You will be surprised to know how easy it is to OWN YOUR HOME through our new liberal HOME PURCHASE PLAN. These homes can be bought with only a small down payment, balance payable like rent. Consult any one of our employes, they will be glad to show you.

LOANS

6% Direct Reduction Loans. You pay interest ONLY on monthly balance you owe.

6% LOANS DIRECT REDUCTION

Phone 994 Phone 995

MONROE BUILDING & LOAN ASS'N

DENTISTRY

PLATES—CROWNS
BRIDGES—FILLINGS

I Do All Types of Dental Work
Operate My Own Laboratory
Complete X-Ray Service
Hours: 8 to 5:30



Woolworth Building

DR. W. E. SMITH

231½ DeSiard St. DENTIST Phone 767

It's Easy to Own a Home Now!
for FHA Loans

NEW CONSTRUCTION, REFINANCE, OR PURCHASE

Anywhere in North Louisiana

See

ALBERT HORUFF, Manager

Mortgage Loan Department

TAYLOR & HOLMES

1005 Ouachita Bank Bldg. Telephone No. 2632

New Plymouth Here at Lower Prices!

BIG NEWS

VALUE IS UP, Price is Down...New Plymouth Gives You a Longer Wheelbase ...New High-Torque Engine Performance...Perfected Remote Control Shifting...New Auto-Mesh Transmission...New Amola Steel Coil Springs ...New True-Steady Steering...New "Safety Signal" Speedometer.

Bigger, Brilliant New "Roadking" and "De Luxe" Models

NOW ON DISPLAY

HERE ARE the most sensational new cars the low-price field has ever known...the beautiful, new 1939 Plymouths!

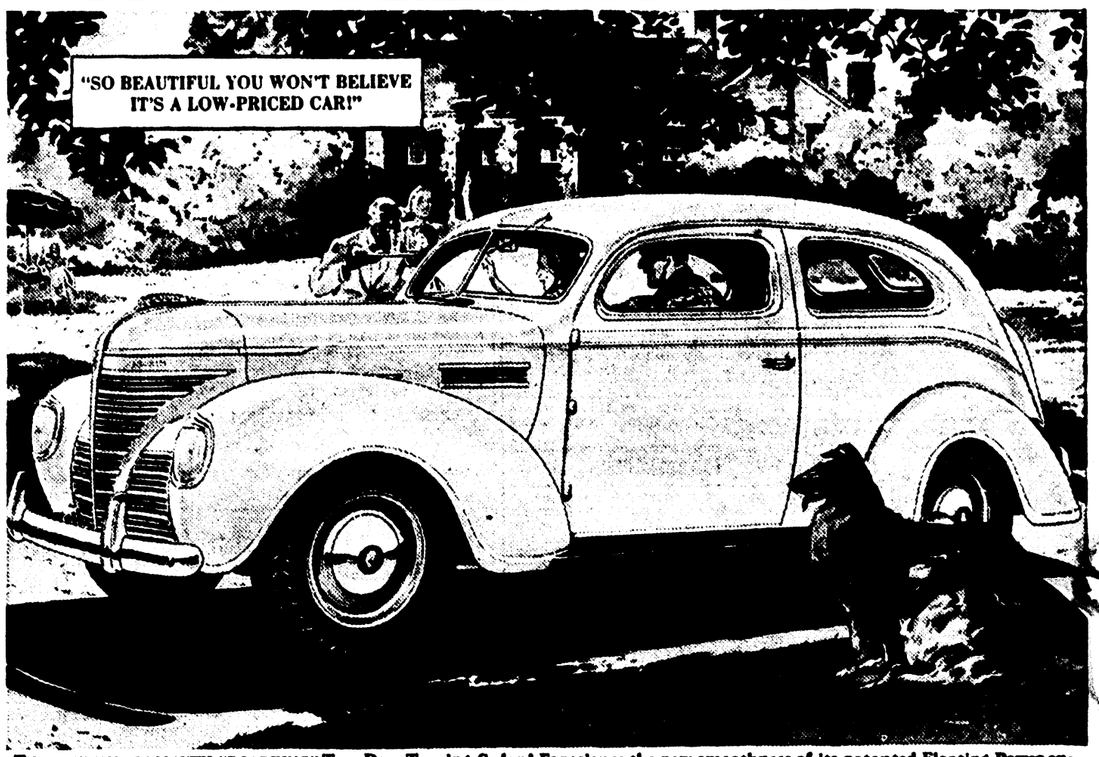
At new lower prices, they bring you magnificent new styling—sweeping modern lines...extra room...luxurious new upholstery.

And Plymouth has a *new ride* that will astonish everybody!

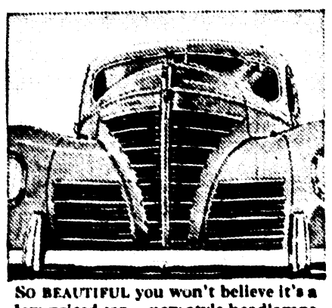
With new Amola Steel Coil Springs, the big new Plymouth gives you an amazingly smooth, soft ride on the roughest roads.

You'll get a new thrill from Plymouth's sparkling, new High-Torque engine performance. And yet the 1939 Plymouth is *still more economical* in every way.

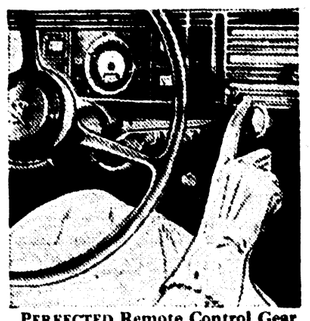
Easy to own...your present car will probably represent a large proportion of Plymouth's low delivered price...balance in surprisingly low monthly instalments.



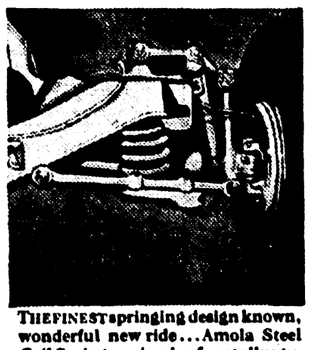
THE NEW 1939 PLYMOUTH "ROADKING" Two-Door Touring Sedan! Experience the new smoothness of its patented Floating Power engine mountings, its 100% hydraulic, double-action brakes. See this great new car—drive it—at your nearby Plymouth dealer.



SO BEAUTIFUL you won't believe it's a low-priced car...new style headlamps give greatly increased road lighting.



PERFECTED Remote Control Gear Shifting—with Auto-Mesh Transmission, standard on "De Luxe."



THE FINEST springing design known, wonderful new ride...Amola Steel Coil Springs, miracle of metallurgy.

EASY TO BUY

CONVENIENT TERMS

"Detroit delivered prices" include front and rear bumpers and bumper guards, spare wheel, tire and tube, foot control for headlight beam with indicator on instrument panel, ash-tray front and rear, sun visor, safety glass and big trunk space (19.3 cubic feet). Plymouth "Roadking" models start at $645; "De Luxe" models slightly higher. Prices INCLUDE ALL FEDERAL TAXES. State, local taxes not included. PLYMOUTH DIVISION OF CHRYSLER CORPORATION, Detroit, Michigan.

TUNE IN MAJOR BOWES' AMATEUR HOUR, C. B. S. NETWORK, THURSDAYS, 9 TO 10 P. M., E. S. T.

PLYMOUTH BUILDS GREAT CARS

THE "ROADKING" THE "DE LUXE"

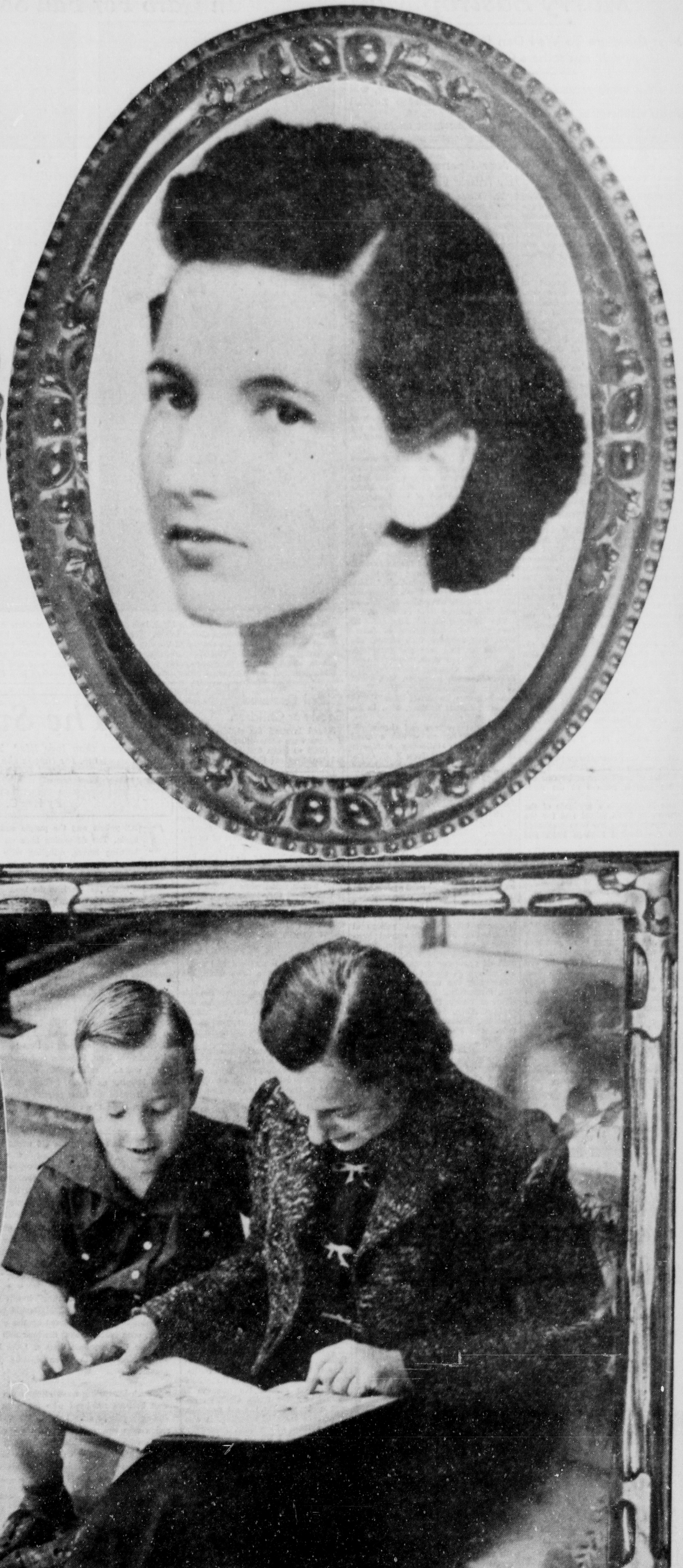
THIS YEAR PLYMOUTH'S THE CAR

Monroe Morning World

Women's, Society and Club News

SUNDAY, SEPTEMBER 25, 1938







The engagement and approaching marriage of three lovely members of the younger set is being formally announced today. They are Miss Sayde Lou Peters, upper left; Miss Dorothy Guerriero, upper right, and Miss Helen Randle, lower left.

Lower right: Mrs. Ralph King discusses school problems with her son, Ralph, Jr., who entered kindergarten this year. —Pictures by Griffin.

Monroe Morning World

Women's, Society and Club News

SUNDAY, SEPTEMBER 25, 1938







The engagement and approaching marriage of three lovely members of the younger set is being formally announced today. They are Miss Sayde Lou Peters, upper left; Miss Dorothy Guerriero, upper right, and Miss Helen Randle, lower left.

Lower right: Mrs. Ralph King discusses school problems with her son, Ralph, Jr., who entered kindergarten this year. —Pictures by Griffin.

Announcements Of Four Impending Weddings Claim Interest Of Local Society

Sayde Lou Peters To Marry Bastrop Man

Miss Guerriero To Wed Dan Dunnett; Miss Randle And Miss Brothers Other Brides-To-Be

That hardy perennial, the fashionable fall wedding, will come into full bloom next month with numerous nuptial events claiming the interest of society.

Of outstanding interest is the announcement made today by Dr. and Mrs. A. L. Peters of the engagement and approaching marriage of their daughter, Sayde Lou, to Mr. Credille Parker Calhoun, son of Mr. and Mrs. Augustus B. Calhoun of Bastrop. The date of the wedding has been set for November 3.

Miss Peters, one of the loveliest members of the younger set, is a graduate of Louisiana State university and is a member of the Delta Zeta sorority. Mr. Calhoun is a graduate of Southern Methodist university and a member of Delta Beta Chi fraternity.

* * *

Claiming affectionate interest of friends today is the announcement made by Mr. Charles Guerriero of the engagement and approaching marriage of his sister, Dorothy, to Mr. Dan R. Dunnett, son of Mrs. A. Agrece of Beverly Hills, Calif., and Mr. Roy M. Dunnett of Oklahoma City.

The wedding will be an interesting event of October 15.

Miss Guerriero, prominent member of younger social circles, was graduated from Northeast Center L. S. U. and the University of Oklahoma. She is a member of Gamma Phi Beta sorority.

Mr. Dunnett is a graduate of the New Mexico Military academy and the University of Oklahoma. He is a member of Delta Sigma and Delta Upsilon fraternities. Mr. Dunnett is making his home in Enid, Okla., where he is associated with the Phillips Petroleum company.

* * *

Another announcement of interest today is that made by Mrs. Robert O. Randle of the engagement of her daughter, Helen, to Mr. Hirschie Johnson, son of Mrs. Hulda Hirsch Johnson of San Antonio, Tex. The marriage will take place at the Randle home in West Monroe the latter part of October.

Miss Randle is a graduate of the University of Texas and is a member of Zeta Tau Alpha sorority.

Mr. Johnson, prominent young attorney of San Antonio, was also graduated from the University of Texas.

* * *

An October wedding claiming the interest of friends is that of Miss Janie Brothers, whose engagement to Mr. Francis Reardon, son of Mr. and Mrs. W. E. Reardon, is announced by her mother, Mrs. William Cobb Brothers.

The wedding, characterized by simplicity, will take place October 3 with members of the family and a few intimate friends present at the ceremony.

Miss Brothers is a graduate of the Farmerville High school and for the past several years has been associated with the Central Savings Bank and Trust company.

Mr. Reardon is associated in business with his father, who is superintendent of the Columbian Carbon company.

* * *

Interesting news comes from the University of Alabama concerning the Monroe students who recently pledged Greek letter societies. Miss Marjorie Farmer, Miss Virginia Faulk and Miss Virginia Earle Kersh were pledged by Chi Omega, and Miss Betty Reily was pledged Kappa Kappa Gamma. Miss Reily's room mate, Miss Patsy Dryburgh, a sophomore, at the university, was pledged Kappa Kappa Gamma last year.

Friends will be glad to know that Mary Stuart Kellogg, daughter of Mrs. Robert L. Kellogg, is now convalescing from a recent illness.

Year Opened By Music Guild

The Music Guild inaugurated the year's work with a charming program in the home of the new president, Mrs. J. Norman Coon. This musical organization is primarily for the purpose of chorus activity, but is broad enough to include in its membership talented pianists, violinists, cellists and vocalists. At present, the membership of the Guild is limited to twenty.

The Music Guild is now entering upon the third year of study and, as customary, will climax the year's work with an open program. A mid-season open program has been planned for the month of December, when a sacred concert will be presented.

The course of study for this year is early Italian and classic schools of music. The purpose of the year's study as given in the year book is "to renew our acquaintance with the old masters and to rediscover new beauty in the inexhaustible wealth of hidden treasure that lies within the exquisite harmonies of old masterpieces."

Each of the programs is prefaced with an appropriate quotation on music. The meeting is opened with the reading of the Collect. The Music Guild is a member of the Louisiana Federation and the National Federation of Music Clubs.

The first program included these numbers: "Life of S. De Luca," Mrs. Jefferson S. Henderson; vocal solo, "Mon Passa dispera, De Luca," Mrs. H. P. Durrett; "Life of Marco Antonio Cesti," Mrs. Henderson; vocal solo, "Interno all 'idol mio-Cesti," Mrs. Wilfred K. Scroggin. The accompanists for the soloists were Mrs. Dallas Goss and Mrs. Hearne from Jonesboro.

The resignation of Mrs. W. K. Scroggin, who has moved to Jonesboro, was accepted with regret. The officers for this year are: president, Mrs. J. Norman Coon, vice-president, Mrs. H. P. Durrett; secretary, Mrs. Louise Averett; treasurer, Mrs. F. C. Holden; parliamentarian, Mrs. Raymond Spence; reporter, Mrs. Willys Hopkins; chorus director, Mrs. Dallas Goss.

After the program and chorus rehearsal the hostess served a salad course to the following members: Mrs. Louise Averett, Mrs. R. W. Cretney, Mrs. H. P. Durrett, Mrs. Dallas Goss, Mrs. Jefferson Henderson, Mrs. F. C. Holden, Mrs. Willys Hopkins, Mrs. H. M. James, Mrs. Marvyn Johnson, Mrs. Paul Newman, Mrs. W. T. Rasbury, Mrs. E. E. Lawson, Mrs. W. K. Scroggin, Mrs. Raymond Spence. Absent members were Mrs. Duncan Cook, Mrs. Charles Gaushell, Mrs. P. A. Poag, Mrs. S. L. Webb and Mrs. R. T. Watson.

* * *

Pan-Hellenic Tea At State Normal

Greek letter organizations at the Louisiana State Normal college at Natchitoches held their annual Pan-Hellenic tea at the home of President and Mrs. Albert A. Fredericks with all first-year women students of the college as special guests.

Receiving the new students were Mrs. Fredericks, Misses Mary Bell White of Vivian, Bernice Schexnayder of Port Allen, Mary Ida Aycock of Franklin, Manette Swett of Natchitoches and Mary Catherine Williams of Boyce.

Assisting in serving and entertaining the guests were Misses Wilma LeGendre of Natchitoches, Myriam Breaux of Houma, Mary Wimberly of Ringgold, Jane McCardell of Franklin, Ann Waldron of Oil City, Angie Dell Ballard of Pelican, Eleanor Williams of Benton, Dorothy Eubanks of Shreveport, Mary Virginia Harkey of Fort Necessity, and Bernadette Dill of Donaldsonville.

Entertainment features at the tea included piano solos by Misses Evelyn Breaux of Church Point, Annie Laurie Poe of Alexandria, Virginia Downs of Shreveport, and Sammie Hill of Natchitoches; vocal solos by Misses Joe Tucker of Leesville, Alma Fluitt of Haynesville, Katherine Kearney of New Roads, and dramatic readings by Misses Marion Lee of Benton and Mary Catherine Williams of Boyce.

Bids to the five national social education sororities will be accepted by the freshman women today at a special joint conclave in Caldwell hall auditorium as the climax of "rush week" activities at the State Teachers' college.

Informal Evening Frock Is Leader In Garb For Fall Social Occasions



Here's an arresting dinner dress in black lace showing a very tailored treatment of this fabric. The gown is cut on sheath lines, with the top of the slip in flesh pink chiffon to achieve the always attractive transparent effect and the figure-moulding skirt is over black satin. A new Molyneux conception for fall.



This modern dinner ensemble by Molyneux comprises a slinky black crepe dress, devoid of trimming, and a fitted tweed jacket, lavishly embroidered in silver paillette and mirror motifs. Black astrakhan collar band and cuffs match the tiny fez toque which is swathed in a fine black embroidered-in-silver veil.

School Declared Good For Children

School is good for children. Even if there were some other magic way for them to learn their lessons without trudging off, twice a day to the big buildings, the regular regimen of hours, work and effort shapes them up as citizens, according to Olive Roberts Barton, well known child psychologist. She says, "In the first place, boys and girls learn something they can't learn at home, namely, they have to make the best of things. What they don't like they cannot ease out of; if they don't feel like studying some particular day they know it has to be done anyway. In other words mood takes a back seat, and in school they learn to persevere without letting feelings interfere.

"School discourages false pride and encourages true pride. The child learns very swiftly that he cannot get any credits for what he has or who he is, but that he has to enter the lists with the others and prove himself in the same field, under the same rules and no quarter.

"Jimmy is a great fellow on his street. In school he is just another boy in knickers and shirt who has to buckle down and get as good marks as Terry, whom he has underestimated at play.

"He learns to respect authority, too. Not the same kind of sympathetic authority he receives at home, often too ready to let him off, but authority in the abstract, that means just what it says.

"School is not utterly heartless, not as cold as words make it sound, but it does represent a less pliable structure than home life. There it is, and each pupil has to accept it at its own value, for it won't conform very much to his. True it is, however, that today's school takes into consideration the best interests of the children, and is meeting them half way. But there will always be, I think, more adjustment on the children's part than there is on the school's.

"If this were to stop then something very precious would be wanting.

"Parents would like to see more consideration of the individual child's character and ability. But when it reaches a point, if it ever does, where no child will have to put himself out more than is agreeable, or study what is distasteful, or behave otherwise than the moment's urge dictates, then I predict we shall feel the effect in an entirely non-cooperative people.

"Home life is more or less emotional. School is just impersonal enough to be good for our families. Instead of the popular idea that school is hard on nerves, the opposite is more likely the truth. Children accept quite amiably the set program. It relieves them of selecting. It also relieves them of conflicts.

"No mother, I am no martinet approving martyrdom. Just attempting to show you that the division between school and home influence is excellently balanced, and that character needs both in the making."

The Sundial

Dost thou love life? Then do not squander time, for that is the stuff life is made of.—Benj. Franklin.

* *

By Eve C. Bradford

THE yellow and the purple and the crimson keeping time is here again. The deepening haze on the far horizon, the acrid odor of burning leaves, mingling with that certain, indescribable "something" in the air, stirs our gypsy blood.

The Wharton Browns, with their gypsy blood on the rampage, headed straight north last week to the land where "the scarlet of the maples has the power to shake us like the cry of bugles going by." They are in St. Paul today where yesterday they sat wrapped in warm blankets and cheered for dear old something or other while attending the opening game of the football season at the University of Minnesota. While they were shivering in blankets, Enola and Jack Rogers and Helen and John Sherrouse gloried in the magic of a September night in Louisiana, sitting in the stadium at the state university for the season's first football game. This was the first in a long chain of gridiron events they are looking forward to this winter.

* * *

Jack Frost, busy with palette and brush, sent all the vacationists scurrying home last week. Among them was Betty Biedenharn, who arrived from Europe just in time to shoulder some of the Junior league's burdens—at least, leaguers had things figured out that way. Betty, however, was so tired of rubbing elbows with strangers, visiting ancient ruins and hopping on trains, trolleys and steamers, that she immediately left with Bernard for their country home, tucked away in a quiet, unsequestered spot on the west side, where, until a few days ago, there wasn't even a telephone to break the Sabbath-like calm. Betty found her saddle horse, her prize chickens and her gardens more beautiful and more to be desired than anything the old world had to offer.

* * *

True Hudson is another vacationist who wandered far only to return to Monroe with a greater appreciation than ever of the things Louisiana has to offer. Hectic days in New York climaxed in langorous days rusticating at Happy and Sydney Magee's farm in New Londonderry, Vt. Then they were off again on a motor tour of the New England states, up through Montreal and Quebec, jogging in carriage along the quaint old streets where one seldom hears any but the French language spoken. Back to New York, True visited the shops where she purchased some snappy clothes and then home, temporarily weary from her travels but in excellent health and like every other traveler, "glad to be home again."

* * *

"Daddy's gone a-hunting" but it will be more than a rabbit's skin Toby Bancroft and M. C. McDonald will bring back with them from the far north. They were lured by the cry of the north and headed for the wide, open spaces where the bear and the moose roam the frozen wastes. Lutcher Brown joined them at Lake Placid for the trek into the trackless regions. Vada is anticipating joining Toby in New York next month.

* * *

Such interesting news comes from Portland, Ore., of Dr. Carl Stroud, that beloved red-head who ran with the crowd of Monroe youngsters during grammar school days. He and his wife (also a practicing physician who was graduated from Cornell university) will open their new clinic with considerable fanfare next month. Dr. Stroud and his wife and Dr. Harold Sogn will be at the head of this institution.

Francesca Biedenharn had a date with friend husband last Thursday

(Continued on Third Page)

Society Calendar

Monday

Meeting of Dixie chapter 179 O. E. S. Official visit of worthy grand matron 8 p.m.

School of instruction at Neville High school in room 203. Mrs. Carl Couch, district director, assisted by Mrs. W. H. Armstrong. All P.-T. A. members and officers urged to attend." 2 p.m.

Meeting of Beta chapter of delphian society with Mrs. J. T. Eubank, 500 McKinley avenue. 2 p.m.

Tuesday

The Methodist Women's Missionary society will meet in circles, as follows: No. 1, Mrs. V. S. Sackett, 503 Glenmar avenue; No. 2, Mrs. Joe Williamson, 1011 North Fifth street; No. 3, Mrs. J. J. Jones, 611 Calypso street; No. 4, Mrs. G. R. Younse, 201 Smith street; No. 5, Mrs. Gardner Young, Loop road; No. 6, Mrs. W. O. Campbell, 105 Roselawn; No. 7, Mrs. H. L. Johns, 501 Hilton street; No. 8, Mrs. A. S. Tidwell, 1410 Jackson street; No. 9, Mrs. T. H. Peterson, 310 Auburn avenue; No. 13, Miss Esther Tarver, 603 Louisville avenue.

The Woman's Missionary society of the Gordon Avenue Methodist church will meet in circles as follows: Circle No. 1, with Mrs. T. H. Elliott, 112 Grayling lane; circle No. 2, with Mrs. H. W. Montgomery, 2404 Gordon avenue; and circle No. 3, with Mrs. R. L. Hales, 3810 Polk street.

Wednesday

Meeting of Welcome Branch Book club with Mrs. Dean Selig and Mrs. J. R. White. 3 p.m.

Meeting of the Logtown Community club with Mrs. George Knight, 2 p.m.

Thursday

Regular monthly meeting of the Fairbanks P.-T. A. at 3 p.m. The executive committee will meet at 2 p.m.

Friday

Meeting of Missouri Pacific Women's club at the club house. 2:30 p.m.

* * *

Lambda Sigma Chi Sorority Meets

Iced drinks and sandwiches were passed by Lamba Sigma Chi sorority members at the home of Barbara Faulk last Tuesday when they entertained with the first of a series of conversational hours planned for the coming season.

Present were:

Barbara Faulk, Floye Rhodes, Ann Atkins, Ruth Ann Nolan, "Dodo" Kellogg, Connie Johnson, Mary Bell Rogers, Nell Hilburn, Billie Marie Aucoin, Rosanne Reid, Jeanette Clarkson, Buncy Hardy, Mary Edith Breard, Jeanne Graves, Sibil Daughtry, Beverly Peevy, Carolyn Husted, Joyce Seigle, Sue McBride, Joyce McKoin, Peggy Morrison, Mary Dickard, Ann Burgess, Martha Renaud, Gayle Gandy.

Betty Ann Taylor, Alice Collier, Sue Dickard, Auley Burgess, Ann Hayward, Clarice Slagle, Gene Flournoy, Martha Clayton Kilpatrick, Vivian Harper, Dorothy Steen, Alice Roe Goza, Betty Murdock, Helen Furandy, Evelyn Aden, Craig Matthews, Betty Jean Greenwall, Margaret Mashaw, Irma Grant Ensminger, Mary Alice Hudson, Joan Bordman, Martha Hopson, Evelyn Jane Smith, Helen Ann Ford, Cornelia McHenry.

Pauline Breard, Betty Middleton, Dottie White, Betty Ann Humphries, Melba Stevenson, Marilyn Marshall, Dorothea Girault, Martha Madden, "Tweetie" Myers, Joe Ellenor Tompson, Sue Mary Moore, Elizabeth Humble, Bennie Hughes, Satchie Cooper, Joanne Gibins, Mildred Keller, Betty Hardeman, Nan Drew, Cathren Kugler, Louise Gale McDonald, Louise Rineheart, Freda Bly Lewis, Jane Rhimes, Mignon Griffing.

* * *

Mr. and Mrs. C. E. McKenzie and Mr. and Mrs. Harold Mouk are spending several days at Couchwood, on Lake Catherine, near Hot Springs.

Biedenharns Observe Wedding Anniversary

Festive Occasion Celebrated With Intimate Friends In Private Dining Room At Hotel Frances

Wedding anniversaries are charming interludes along the path of life and especially when spent in the midst of intimate friends around a festive board where glasses are raised high to the celebrants.

Mr. and Mrs. Malcolm Biedenharn's fifteenth wedding anniversary on Thursday was enjoyed in the midst of a few intimates in the private dining room of the Frances hotel. Mr. Biedenharn planned the dinner party as a complete surprise to Mrs. Biedenharn, who found friends assembled in the cocktail room when she arrived at the hotel, presumably for a quiet dinner for two.

Following pleasantries and congratulations, dinner was announced. Mrs. Biedenharn occupied the place of honor at the long, candlelit table, appointed in rock crystal with a wide, flaring, crystal bowl filled with flamboyant autumnal flowers forming the central decor.

The Frances hotel maitre d' hotel served a delicious five-course dinner featuring Mrs. Biedenharn's favorite specialties.

Review Club Holds Meeting

Members of the Review club were privileged to enjoy an interesting and instructive program on "Old Buldings of Louisiana" when they met Monday afternoon at the home of Mrs. C. B. Braun. Mrs. Walter Rhodes, president, presided over the meeting.

The program was led by Mrs. C. A. Nenny, who in her introduction, said that cities and many small towns, as they grow in age, develop individualities that distinguish them from one another, and in studying the buildings of Louisiana and particularly those of New Orleans, one leans a great deal of the character of these places.

Mrs. Nenny discussed briefly the architecture of the Louisiana State bank building constructed in 1820, the archbishopric, said to be the oldest bulding in the Mississippi valley and the Spanish customs bulding, all of New Orleans.

Pictures of the different types of plantation homes characteristic of Louisiana were shown and their similarities and differences noted. Many of these once stately buildings are now in ruins, but some are being restored to their original beauty.

In discussing "Old Building of New Orleans" Mrs. Henry Colbert said in part: "There are three sections embracing streets and groups of houses all quite different in character and standing for different periods of growth and development which may be set apart as possessing notable historic interest and picturesqueness of architecture in New Orleans. They are Vieux Carre, the old garden district, and the plantation homes around the headwaters of Bayou St. John.

"Of these three localities the popular verdict would give first place to Vieux Carre as being most interesting and diversified in picturesque surprises, though this would depend on the frame of mind one happened to be in at the moment, for in which region you happen to be you like it there and are satisfied with the charm that surrounds you.

"In few other cities, Charleston and Quebec to a greater degree than any others, do the ancient buildings rise above the commonplace, whereas in New Orleans, there is a solidity, elegance, and restraint about the old architecture hardly equalled in modern work. Drop any intelligent stranger in Vieux Carre or the Garden district and he would instantly know that he was in New Orleans, so distinctly different from all other places in America."

Mrs. Melville Hunter Entertains Club

Altrusa, one of the most recently organized clubs in this city, is forging ahead in the most remarkable manner. In a very short space of time this club has created a special niche for itself in the civic and social life of the city.

Members meet semi-monthly for dinner at the Frances hotel and in the meantime enjoy informal social affairs. Most enjoyable was the barbecue in the beautiful gardens adjoining Mrs. Melville Hunter's plantation home on Bayou DeSiard. Guests on this occasion were members of the Shreveport Altrusa club.

The setting was idyllic with the century old, moss festooned oaks furnishing the background. The delicious supper, with platters of barbecued meats, the piece de resistance, was served buffet style.

* * *

Miss Nettie Mullen is spending her vacation in south Louisiana.

TUNE IN ON...
The "CRUISE of the POLL-PARROT"



STATION KMLB
at 5:45 P. M.
Every Tuesday
FAMILY SHOE STORE
320 DESIARD ST. MONROE, LOUISIANA

FUR COATS
$50 to $125
Lapins, Kidskins, Ponys, Squirrels, etc.
ON BUDGET PLAN
$3 Weekly
Wear While Paying
Charge and Budget Plan Accounts Invited
No Carrying Charge
No Charge for Alterations
Silverstein's
Exclusive Ladies' Ready-to-Wear
338 DeSiard

DR. T. A. BRULTE
OPTOMETRIST
... after an absence of several weeks from Monroe has returned and resumed practice.
OFFICE—R & A JEWELRY CO. BUILDING
PHONE 1928



LADIES, DON'T . . .
Guess about permanents—be sure you are getting the best.
Nutri-Pak Machineless Wave $5.00
Nutric Tonic Oil Wave $3.50
Sanders Oil Wave $3.00
Oil of Caster Wave $2.50
Other Oil Push-up Waves ..... $1.50 and $2.00
We specialize in removing dandruff with Nassour's 42 Oil Shampoo, Wildroot Instant Shampoo, Apen Scalp Treatment and Sea Breeze Tonic.
EVELYN LEIST
Formerly with Beeson's Beauty Shop, cordially invites her patrons to visit her at our new modern shop.
We are happy to announce the winner of our $7.50 Permanent—Mrs. Blanks Parker of Sterlington.
Twin City Beauty Shop
304 Wood St. Phone 1181 West Monroe
MRS. MARY BAGWELL MOSES, Owner and Operator

The quiet understanding that comes with long experience—the respect to which bereavement is entitled—these are only the more obvious things upon which our reputation stands.
MULHEARN'S Funeral Home
Phone 66 Monroe



Miss Terrel Weds Leonard Green, Jr.

Announcement is made today of the marriage of Miss Jeanne Terrel, daughter of Mr. and Mrs. J. E. Terrel, and Mr. Leonard Green, Jr., of Ruston, on Wednesday, September 17, at the home of the bride's parents in Dodson.

Rev. C. J. White, who performed the marriage service, read the ceremony from a Methodist hymnal which has been used by the bride's family for more than 50 years. Mr. and Mrs. Green will make their future home in Ruston.

Announcements Of Four Impending Weddings Claim Interest Of Local Society

Sayde Lou Peters To Marry Bastrop Man

Miss Guerriero To Wed Dan Dunnett; Miss Randle And Miss Brothers Other Brides-To-Be

That hardy perennial, the fashionable fall wedding, will come into full bloom next month with numerous nuptial events claiming the interest of society.

Of outstanding interest is the announcement made today by Dr. and Mrs. A. L. Peters of the engagement and approaching marriage of their daughter, Sayde Lou, to Mr. Greville Parker Calhoun, son of Mr. and Mrs. Augustus B Calhoun of Bastrop. The date of the wedding has been set for November 3.

Miss Peters, one of the loveliest members of the younger set, is a graduate of Louisiana State university and is a member of the Delta Zeta sorority. Mr. Calhoun is a graduate of Southern Methodist university and a member of Delta Beta Chi fraternity.

• • •

Claiming affectionate interest of friends today is the announcement made by Mr. Charles Guerriero of the engagement and approaching marriage of his sister, Dorothy, to Mr. Dan R Dunnett, son of Mrs. A. Agreee of Beverly Hills, Calif., and Mr. Roy M Dunnett of Oklahoma City.

The wedding will be an interesting event of October 15.

Miss Guerriero, prominent member of younger social circles, was graduated from Northeast Center L. S. U. and the University of Oklahoma. She is a member of Gamma Phi Beta sorority.

Mr. Dunnett is a graduate of the New Mexico Military academy and the University of Oklahoma. He is a member of Delta Sigma and Delta Upsilon fraternities. Mr. Dunnett is making his home in Enid, Okla., where he is associated with the Phillips Petroleum company.

• • •

Another announcement of interest today is that made by Mrs. Robert O. Randle of the engagement of her daughter, Hele.. to Mr. Hirschie Johnson, son o. Mrs. Hulda Hirsch Johnson of San Antonio, Tex. The marriage will take place at the Randle home in West Monroe the latter part of October.

Miss Randle is a graduate of the University of Texas and is a member of Zeta Tau Alpha sorority.

Mr. Johnson, prominent young attorney of San Antonio, was also graduated from the Univerasity of Texas.

• • •

An October wedding claiming the interest of friends is that of Miss Janie Brothers, whose engagement to Mr. Francis Reardon, son of Mr. and Mrs. W. E. Reardon, is announced by her mother, Mrs. William Cobb Brothers.

The wedding, characterized by simplicity, will take place October 3 with members of the family and a few intimate friends present at the ceremony.

Miss Brothers is a graduate of the Farmerville High school and for the past several years has been associated with the Central Savings Bank and Trust company.

Mr. Reardon is associated in business with his father, who is superintendent of the Columbian Carbon company.

Interesting news comes from the University of Alabama concerning the Monroe students who recently pledged Greek letter societies. Miss Marjorie Farmer, Miss Virginia Faulk and Miss Virginia Earle Kersh were pledged by Chi Omega, and Miss Betty Reily was pledged Kappa Kappa Gamma. Miss Reily's room mate, Miss Patsy Dryburgh, a sophomore, at the university, was pledged Kappa Kappa Gamma last year.

Friends will be glad to know that Mary Stuart Kellogg, daughter of Mrs. Robert L. Kellogg, is now convalescing from a recent illness.

Year Opened By Music Guild

The Music Guild inaugurated the year's work with a charming program in the home of the new president, Mrs. J. Norman Coon. This musical organization is primarily for the purpose of chorus activity, but is broad enough to include in its membership talented pianists, violinists, cellists and vocalists. At present, the membership of the Guild is limited to twenty.

The Music Guild is now entering upon the third year of study and, as customary, will climax the year's work with an open program. A mid-season open program has been planned for the month of December, when a sacred concert will be presented.

The course of study for this year is early Italian and classic schools of music. The purpose of the year's study as given in the year book is "to renew our acquaintance with the old masters and to rediscover new beauty in the inexhaustible wealth of hidden treasure that lies within the exquisite harmonies of old masterpieces."

Each of the programs is prefaced with an appropriate quotation on music. The meeting is opened with the reading of the Collect. The Music Guild is a member of the Louisiana Federation and the National Federation of Music Clubs.

The first program included these numbers: "Life of S. De Luca," Mrs. Jefferson S. Henderson; vocal solo, "Mon Passa dispera, De Luca," Mrs. H. P. Durrett; "Life of Marco Antonio Cesti," Mrs. Henderson; vocal solo, "Interno all 'idol mio-Cesti," Mrs. Wilfred K. Scroggin. The accompanists for the soloists were Mrs. Dallas Goss and Mrs. Hearne from Jonesboro.

The resignation of Mrs. W. K. Scroggin, who has moved to Jonesboro, was accepted with regret. The officers for this year are: president, Mrs. J. Norman Coon, vice-president, Mrs. H. P. Durrett; secretary, Mrs. Louise Averett; treasurer, Mrs. F. C. Holden; parliamentarian, Mrs. Raymond Spence; reporter, Mrs. Willys Hopkins; chorus director, Mrs. Dallas Goss.

After the program and chorus rehearsal the hostess served a salad course to the following members: Mrs. Louise Averett, Mrs. R. W. Cretney, Mrs. H. P. Durrett, Mrs. Dallas Goss, Mrs. Jefferson Henderson, Mrs. F. C. Holden, Mrs. Willys Hopkins, Mrs. H. M. James, Mrs. Marvyn Johnson, Mrs. Paul Newman, Mrs. W. T. Rasbury, Mrs. E. E. Lawson, Mrs. W. K. Scroggin, Mrs. Raymond Spence. Absent members were Mrs. Duncan Cook, Mrs. Charles Gaushell, Mrs. P. A. Poag, Mrs. S. L. Webb and Mrs. R. T. Watson.

Pan-Hellenic Tea At State Normal

Greek letter organizations at the Louisiana State Normal college at Natchitoches held their annual Pan-Hellenic tea at the home of President and Mrs. Albert A. Fredericks with all first-year women students of the college as special guests.

Receiving the new students were Mrs. Fredericks, Misses Mary Bell White of Vivian, Bernice Schexnayder of Port Allen, Mary Ida Aycock of Franklin, Manette Swett of Natchitoches and Mary Catherine Williams of Boyce.

Assisting in serving and entertaining the guests were Misses Wilma LeGendre of Natchitoches, Myriam Breaux of Houma, Mary Wimberly of Ringgold, Jane McCardell of Franklin, Ann Waldron of Oil City, Angie Dell Ballard of Pelican, Eleanor Williams of Benton, Dorothy Eubanks of Shreveport, Mary Virginia Harkey of Fort Necessity, and Bernadette Dill of Donaldsonville.

Entertainment features at the tea included piano solos by Misses Evelyn Breaux of Church Point, Annie Laurie Poe of Alexandria, Virginia Downs of Shreveport, and Sammie Hill of Natchitoches; vocal solos by Misses Joe Tucker of Leesville, Alma Fluitt of Haynesville, Katherine Kearney of New Roads, and dramatic readings by Misses Marion Lee of Benton and Mary Catherine Williams of Boyce.

Bids to the five national social education sororities will be accepted by the freshman women today at a special joint conclave in Caldwell hall auditorium as the climax of "rush week" activities at the State Teachers' college.

FUR COATS

$50 to $125

Lapins, Kidskins, Ponys, Squirrels, etc.

ON BUDGET PLAN

$3 Weekly

Wear While Paying

Charge and Budget Plan Accounts Invited

No Carrying Charge
No Charge for Alterations

Silverstein's

Exclusive Ladies' Ready-to-Wear

338 DeSlard



LADIES, DON'T . . .

Guess about permanents—be sure you are getting the best.

Nutri-Pak Machineless Wave	**$5.00**
Nutric Tonic Oil Wave	$3.50
Sanders Oil Wave	$3.00
Oil of Caster Wave	$2.50
Other Oil Push-up Waves	$1.50 and $2.00

We specialize in removing dandruff with Nassour's 42 Oil Shampoo, Wildroot Instant Shampoo, Apen Scalp Treatment and Sea Breeze Tonic.

EVELYN LEIST

Formerly with Beeson's Beauty Shop, cordially invites her patrons to visit her at our new modern shop.

We are happy to announce the winner of our $7.50 Permanent—Mrs. Blanks Parker of Sterlington.

Twin City Beauty Shop

304 Wood St. Phone 1181 West Monroe

MRS. MARY BAGWELL MOSES, Owner and Operator

Informal Evening Frock Is Leader In Garb For Fall Social Occasions



Here's an arresting dinner dress in black lace showing a very tailored treatment of this fabric. The gown is cut on sheath lines, with the top of the slip in flesh pink chiffon to achieve the always attractive transparent effect and the figure-moulding skirt is over black satin. A new Molyneux conception for fall.



This modern dinner ensemble by Molyneux comprises a slinky black crepe dress, devoid of trimming, and a fitted tweed jacket, lavishly embroidered in silver paillette and mirror motifs. Black astrakhan collar band and cuffs match the tiny fez toque which is swathed in a fine black embroidered-in-silver veil.

School Declared Good For Children

School is good for children. Even if there were some other magic way for them to learn their lessons without trudging off twice a day to the big buildings, the regular regimen of hours, work and effort shapes them up as citizens, according to Olive Roberts Barton, well known child psychologist. She says, "In the first place, boys and girls learn something they can't learn at home, namely, they have to make the best of things. What they don't like they cannot ease out of; if they don't feel like studying some particular day they know it has to be done anyway. In other words mood takes a back seat, and in school they learn to persevere without letting feelings interfere.

"School discourages false pride and encourages true pride. The child learns very swiftly that he cannot get any credits for what he has or who he is, but that he has to enter the lists with the others and prove himself in the same field, under the same rules and no quarter.

"Jimmy is a great fellow on his street. In school he is just another boy in knickers and shirt who has to buckle down and get as good marks as Terry, whom he has underestimated at play.

"He learns to respect authority, too. Not the same kind of sympathetic authority he receives at home, often too ready to let him off, but authority in the abstract, that means just what it says.

"School is not utterly heartless, not as cold as words make it sound, but it does represent a less pliable structure than home life. There it is, and each pupil has to accept it at its own value, for it won't conform very much to his. True it is, however, that today's school takes into consideration the best interests of the children, and is meeting them half way. But there will always be, I think, more adjustment on the children's part than there is on the school's.

"If this were to stop then something very precious would be wanting.

"Parents would like to see more consideration of the individual child's character and ability. But when it reaches a point, if it ever does, where no child will have to put himself out more than is agreeable, or study what is distasteful, or behave otherwise than the moment's urge dictates, then I predict we shall feel the effect in an entirely non-cooperative people.

"Home life is more or less emotional. School is just impersonal enough to be good for our families. Instead of the popular idea that school is hard on nerves, the opposite is more likely the truth. Children accept quite amiably the set program. It relieves them of selecting. It also relieves them of conflicts.

"No mother, I am no martinet approving martyrdom. Just attempting to show you that the division between school and home influence is excellently balanced, and that character needs both in the making."

The Sundial

Dost thou love life? Then do not squander time, for that is the stuff life is made of.—Benj. Franklin.

By Eve C. Bradford

THE yellow and the purple and the crimson keeping time is here again. The deepening haze on the far horizon, the acrid odor of burning leaves, mingling with that certain, indescribable "something" in the air, stirs our gypsy blood.

The Wharton Browns, with their gypsy blood on the rampage, headed straight north last week to the land where "the scarlet of the maples has the power to shake us like the cry of bugles going by." They are in St. Paul today where yesterday they sat wrapped in warm blankets and cheered for dear old something or other while attending the opening game of the football season at the University of Minnesota. While they were shivering in blankets, Enola and Jack Rogers and Helen and John Sherrouse gloried in the magic of a September night in Louisiana, sitting in the stadium at the state university for the season's first football game. This was the first in a long chain of gridiron events they are looking forward to this winter.

• • •

Jack Frost, busy with palette and brush, sent all the vacationists scurrying home last week. Among them was Betty Biedenharn, who arrived from Europe just in time to shoulder some of the Junior league's burdens—at least, leaguers had things figured out that way. Betty, however, was so tired of rubbing elbows with strangers, visiting ancient ruins and hopping on trains, trolleys and steamers, that she immediately left with Bernard for their country home, tucked away in a quiet, unsequestered spot on the west side, where, until a few days ago, there wasn't even a telephone to break the Sabbath-like calm. Betty found her saddle horse, her prize chickens and her gardens more beautiful and more to be desired than anything the old world had to offer.

• • •

True Hudson is another vacationist who wandered far only to return to Monroe with a greater appreciation than ever of the things Louisiana has to offer. Hectic days in New York climaxed in langorous days rusticating at Happy and Sydney Magee's farm in New Londonderry, Vt. Then they were off again on a motor tour of the New England states, up through Montreal and Quebec, jogging in carriage along the quaint old streets where one seldom hears any but the French language spoken. Back to New York, True visited the shops where she purchased some snappy clothes and then home, temporarily weary from her travels but in excellent health and like every other traveler, "glad to be home again."

• • •

"Daddy's gone a-hunting" but it will be more than a rabbit's skin Toby Bancroft and M. C. McDonald will bring back with them from the far north. They were lured by the cry of the north and headed for the wide, open spaces where the bear and the moose roam the frozen wastes. Lutcher Brown joined them at Lake Placid for the trek into the trackless regions. Vada is anticipating joining Toby in New York next month.

• • •

Such interesting news comes from Portland, Ore., of Dr. Carl Stroud, that beloved red-head who ran with the crowd of Monroe youngsters during grammar school days. He and his wife (also a practicing physician who was graduated from Cornell university) will open their new clinic with considerable fanfare next month. Dr. Stroud and his wife and Dr. Harold Sogn will be at the head of this institution.

Francesca Biedenharn had a date with friend husband last Thursday

(Continued on Third Page)

The quiet understanding that comes with long experience—the respect to which bereavement is entitled—these are only the more obvious things upon which our reputation stands.

MULHEARN'S Funeral Home

Phone 66 Monroe

Miss Terrel Weds Leonard Green, Jr.

Announcement is made today of the marriage of Miss Jeanne Terrel, daughter of Mr. and Mrs. J. E. Terrel, and Mr. Leonard Green, Jr., of Ruston, on Wednesday, September 17, at the home of the bride's parents in Dodson.

Rev. C. J. White, who performed the marriage service, read the ceremony from a Methodist hymnal which has been used by the bride's family for more than 50 years. Mr. and Mrs. Green will make their future home in Ruston.

Society Calendar

Monday

Meeting of Dixie chapter 179 O. E. S. Official visit of worthy grand matron 8 p.m.

School of instruction at Neville High school in room 203. Mrs. Carl Couch, district director, assisted by Mrs. W. H. Armstrong. All P.-T. A. members and officers urged to attend." 2 p.m.

Meeting of Beta chapter of delphian society with Mrs. J. T. Eubank, 500 McKinley avenue. 2 p.m.

Tuesday

The Methodist Women's Missionary society will meet in circles, as follows: No. 1, Mrs. V. S. Sackett, 503 Glenmar avenue; No. 2, Mrs. Joe Williamson, 1011 North Fifth street; No. 3, Mrs. J. J. Jones, 611 Calypso street; No. 4, Mrs. G. R. Younse, 201 Smith street; No. 5, Mrs. Gardner Young, Loop road; No. 6, Mrs. W. O. Campbell, 105 Roselawn; No. 7, Mrs. H. L. Johns, 501 Hilton street; No. 8, Mrs. A. S. Tidwell, 1410 Jackson street; No. 9, Mrs. T. H. Peterson, 310 Auburn avenue; No. 13, Miss Esther Tarver, 603 Louisville avenue.

The Woman's Missionary society of the Gordon Avenue Methodist church will meet in circles as follows: Circle No. 1, with Mrs. T. H. Elliott, 112 Grayling lane; circle No. 2, with Mrs. H. W. Montgomery, 2404 Gordon avenue; and circle No. 3, with Mrs. R. L. Hales, 3810 Polk street.

Wednesday

Meeting of Welcome Branch Book club with Mrs. Dean Selig and Mrs. J. R. White. 3 p.m.

Meeting of the Logtown Community club with Mrs. George Knight, 2 p.m.

Thursday

Regular monthly meeting of the Fairbanks P.-T. A. at 3 p.m. The executive committee will meet at 2 p.m.

Friday

Meeting of Missouri Pacific Women's club at the club house. 2:30 p.m.

• • •

Lambda Sigma Chi Sorority Meets

Iced drinks and sandwiches were passed by Lambda Sigma Chi sorority members at the home of Barbara Faulk last Tuesday when they entertained with the first of a series of conversational hours planned for the coming season.

Present were:

Barbara Faulk, Floye Rhodes, Ann Atkins, Ruth Ann Nolan, "Dodo" Kellogg, Connie Johnson, Mary Bell Rogers, Nell Hilburn, Billie Marie Aucoin, Rosanne Reid, Jeanette Clarkson, Buncy Hardy, Mary Edith Breard, Jeanne Graves, Sibil Daughtry, Beverly Peevy, Carolyn Husted, Joyce Seigle, Sue McBride, Joyce McKoin, Peggy Morrison, Mary Dickard, Ann Burgess, Martha Renaud, Gayle Gandy.

Betty Ann Taylor, Alice Collier, Sue Dickard, Aulcy Burgess, Ann Hayward, Clarice Slagle, Gene Flournoy, Martha Clayton Kilpatrick, Vivian Harper, Dorothy Steen, Alice Roe Goza, Betty Murdock, Helen Furandy, Evelyn Aden, Craig Matthews, Betty Jean Greenwall, Margaret Mashaw, Irma Grant Ensminger, Mary Alice Hudson, Joan Bordman, Martha Hopson, Evelyn Jane Smith, Helen Ann Ford, Cornelia McHenry.

Pauline Breard, Betty Middleton, Dottie White, Betty Ann Humphries, Melba Stevenson, Marilyn Marshall, Dorothea Girault, Martha Madden, "Tweetie" Myers, Joe Ellenor Tompson, Sue Mary Moore, Elizabeth Humble, Bennie Hughes, Satchie Cooper, Joanne Gibins, Mildred Keller, Betty Hardeman, Nan Drew, Cathren Kugler, Louise Gale McDonald, Louise Rineheart, Freda Bly Lewis, Jane Rhimes, Mignon Griffing.

• • •

Mr. and Mrs. C. E. McKenzie and Mr. and Mrs. Harold Mouk are spending several days at Couchwood, on Lake Catherine, near Hot Springs.

Biedenharns Observe Wedding Anniversary

Festive Occasion Celebrated With Intimate Friends In Private Dining Room At Hotel Frances

Wedding anniversaries are charming interludes along the path of life and especially when spent in the midst of intimate friends around a festive board where glasses are raised high to the celebrants.

Mr. and Mrs. Malcolm Biedenharn's fifteenth wedding anniversary on Thursday was enjoyed in the midst of a few intimates in the private dining room of the Frances hotel. Mr. Biedenharn planned the dinner party as a complete surprise to Mrs. Biedenharn, who found friends assembled in the cocktail room when she arrived at the hotel, presumably for a quiet dinner for two.

Following pleasantries and congratulations, dinner was announced. Mrs. Biedenharn occupied the place of honor at the long, candlelit table, appointed in rock crystal with a wide, flaring, crystal bowl filled with flamboyant autumnal flowers forming the central decor.

The Frances hotel maitre d' hotel served a delicious five-course dinner featuring Mrs. Biedenharn's favorite specialties.

Review Club Holds Meeting

Members of the Review club were privileged to enjoy an interesting and instructive program on "Old Buildings of Louisiana" when they met Monday afternoon at the home of Mrs. C. B. Braun. Mrs. Walter Rhodes, president, presided over the meeting.

The program was led by Mrs. C. A. Nenny, who in her introduction, said that cities and many small towns, as they grow in age, develop individualities that distinguish them from one another, and in studying the buildings of Louisiana and particularly those of New Orleans, one leans a great deal of the character of these places.

Mrs. Nenny discussed briefly the architecture of the Louisiana State bank building constructed in 1820, the archbishopric, said to be the oldest bulding in the Mississippi valley and the Spanish customs bulding, all of New Orleans.

Pictures of the different types of plantation homes characteristic of Louisiana were shown and their similarities and differences noted. Many of these once stately buildings are now in ruins, but some are being restored to their original beauty.

In discussing "Old Building of New Orleans" Mrs. Henry Colbert said in part: "There are three sections embracing streets and groups of houses all quite different in character and standing for different periods of growth and development which may be set apart as possessing notable historic interest and picturesqueness of architecture in New Orleans. They are Vieux Carre, the old garden district, and the plantation homes around the headwaters of Bayou St. John.

"Of these three localities the popular verdict would give first place to Vieux Carre as being most interesting and diversified in picturesque surprises, though this would depend on the frame of mind one happened to be in at the moment, for in which region you happen to be you like it there and are satisfied with the charm that surrounds you.

"In few other cities, Charleston and Quebec to a greater degree than any others, do the ancient buildings rise above the commonplace, whereas in New Orleans, there is a solidity, elegance, and restraint about the old architecture hardly equalled in modern work. Drop any intelligent stranger in Vieux Carre or the Garden district and he would instantly know that he was in New Orleans, so distinctly different from all other places in America."

Mrs. Melville Hunter Entertains Club

Altrusa, one of the most recently organized clubs in this city, is forging ahead in the most remarkable manner. In a very short space of time this club has created a special niche for itself in the civic and social life of the city.

Members meet semi-monthly for dinner at the Frances hotel and in the meantime enjoy informal social affairs. Most enjoyable was the barbecue in the beautiful gardens adjoining Mrs. Melville Hunter's plantation home on Bayou DeSiard. Guests on this occasion were members of the Shreveport Altrusa club.

The setting was idyllic with the century old, moss festooned oaks furnishing the background. The delicious supper, with platters of barbecued meats, the piece de resistance, was served buffet style.

• • •

Miss Nettie Mullen is spending her vacation in south Louisiana.

TUNE IN ON

The CRUISE of the POLL-PARROT



STATION

KMLB

at 5:45 P. M.

Every Tuesday

FAMILY SHOE STORE

320 DESIARD ST. MONROE, LOUISIANA

DR. T. A. BRULTE

OPTOMETRIST

. . . after an absence of several weeks from Monroe has returned and resumed practice.

OFFICE—R & A JEWELRY CO. BUILDING
PHONE 1928



Parent-Teacher Association Activities In Full Swing; Successful Year Seen

Almost Every Unit In State Assembles

More Comprehensive Goals Than Ever Are Set By These Progressive Organizations In Louisiana

Parent-Teacher association activities in the state got into ull swing last week with meetings held by practically every nit of this progressive organization. Goals this year are ven higher and more comprehensive than in the past and a ighly successful year is forecast.

An atmosphere of festivity pervaded e cafeteria of the Ouachita Parish igh school when Mrs. Robert Layton id Mrs. Wharton Brown, members the entertainment committee, acted hostesses for the informal recepon sponsored by the P.-T. A. for the itial meeting.

Beautiful garden flowers were assed at vantage points and adorned e tea table presided over by Mrs. ayton and Mrs. Brown. A coterie of gh school girls assisted in the coursies.

The business meeting was held in e auditorium with Mrs. H. H. Land, e new president taking up the reins leadership for the first time. She tended greetings to old and new embers and emphasized the importnce of P.-T. A. work and the need r cooperation from parents and facity members.

Mrs. Land introduced the chairmen f the standing committees as follows: hairman of program committee, Miss nne Smith; chairman of budget and nance committee, Mrs. Carl Mcenry; chairman of hospitality comittee, Mrs. J. S. Drew; chairman of embership committee, Mrs. Julius ohnson; chairman of publications, frs. Jack Hayes; Mrs. Frank Martin, ational Parent-Teacher Magazine; hairman and co-chairman, publicity ommittee, Mrs. William Rodriguez; frs. Ben Rush; publicity record book, frs. John R. Humble; chairman student aid, Mrs. Jack Castle.

A report of the dedication of the ew fountain was made. As this ountain was dedicated to the memory f Mrs. Pearl Larch Morgan, who was greatly loved by the student body nd parents and faculty of the Ouahita Parish school, that the P.-T. A. ecided to make formal record of the edication in the minutes.

An announcement was made of the embership drive, to be conducted October.

* * *

The Georgia Tucker P.-T. A. met at he school Thursday afternoon, Mrs. lmer Richards, newly elected presient, presided and made a brief inroductory address.

Mrs. B. B. Handy, outgoing secreary, read the minutes of the last eeting and of the executive board eeting which met Wednesday morng.

Miss Myrtle Rodgers, principal of he Georgia Tucker school, reported hat 222 new books from the state had een placed in their library. Miss lice Florsheim will serve as librarian wo periods each day, Miss Rodgers nnounced.

Miss Rodgers exhibited some books, ecovered by WPA workers, which has roven a valuable means of preserving hem. She spoke of the value of visal education through the motion icture machine and announced that ew educational pictures had been elected in New York, to be shown t the school this year.

Mrs. Richards then introduced her xecutive board members, Mrs. B. B. Handy, first vice-president; Mrs. Preston Fergus, second vice-president; Mrs. Seymour Solomon, third vice-president; Mrs. J. M. Drouet, treasurer; Mrs. X. Holt, secretary; Mrs. W. . Oliver, historian; Mrs. Joe Durrett, hairman of the program committee; Mrs. Dewey Kramer, chairman of the ummer roundup; Mrs. F. C. Bennett, ocial service; Mrs. J. S. Henderson, ublicity; Mrs. C. B. Braun, safety; Mrs. John Atkinson, hospitality; Miss Myrtle Rodgers, parliamentary adviser.

Mrs. Richards read the objectives of he by-laws which are as follows: (1) To promote child welfare in the home, chool, church and community; to raise the standards of home life; to secure adequate laws for the care and protection of children and youth. (2) To bring into closer relationship the home and the school that the parents and teachers may cooperate more intelligently in the training of the child and develop between the educators and the general public such united efforts as will secure for every child the highest advantages in physical, mental, moral and spiritual education.

Miss Rodgers stressed the need for an encyclopedia in every home, because of the splendid educational matter afforded in the volumes.

Miss Mary Trousdale was appointed to have charge of the room count. Miss Trousdale's room had the largest number of parents present Thursday.

On Wednesday, preceding the regular meeting day of the association, members of the executive board met at the school, where several important items of business were transacted.

The resignation of Mrs. C. K. Crandall was read and accepted. Mrs. Dewey Kramer, who has been assisted this summer in her health work by Miss Rodgers, reported the results of their work.

Mrs. C. B. Braun, safety chairman, reported that the safety committee was planning to sponsor a safety poster contest. Miss Rodgers stated that this year a new plan would be carried out in the selection of the junior police. Instead of being elected by popular vote, as has heretofore been the custom, the junior police will be chosen according to merit.

The organization of a school band was discussed and a motion made and carried to ask Mr. Charles Gaushell to meet with the board for the purpose of assisting in their plans.

Following the meeting a social hour was enjoyed by the members. Punch was served in a crystal punch bowl, surrounded by button zinnias and fern. Mrs. W. R. Hatchell presided and was assisted by Mrs. John Atkinson, Mrs. B. B. Handy, Mrs. Lee Hodges, Mrs. F. J. Linquist and Mrs. F. N. Steele.

* * *

Seventy-five members of the Neville P.-T. A. attended the meeting last week, presided over by the following new officers: President, Mrs. G. A. Aden; vice-president, Mrs. W. M. Greenwell; secretary, Mrs. B. W. Morrison; treasurer, Mrs. H. V. Fluker; historian, Miss Frances Flanders; parliamentarian, Mr. D. W. Griffith.

The chairmen of various committees present at this time were; Finance, Mrs. I. P. Sandman; publications, Mrs. E. S. Hilburn; publicity, Mrs. B. B. Handy; membership, Mrs. C. K. Crandall; program, Mrs. H. E. Dickard; health, Mrs. W. C. Daugherty; social service, Miss Sarah Bres; hospitality, Mrs. L. L. Langford.

The meeting was called to order by the president, Mrs. G. A. Aden. Mrs. B. W. Morrison, secretary, read the minutes of the May meeting.

Mr. D. W. Griffith, parliamentarian, read the by-laws and was asked to correct them and present them to the state officer for approval.

Goals were read by Mrs. John Meyers.

It was decided to continue the meetings on the first Monday of each month at 3:45 p.m.

Mrs. H. V. Fluker, treasurer, reported a balance on hand of $20.72 and invited all present to join the P.-T. A. at this time.

Mrs. Dick Daugherty, health chairman, reported Dr. Scott Hamilton would be present at an early date to assist in examining all students.

Mrs. Carl Couch was present and announced that a school of instruction would be held at Neville Monday, September 26. She will lead the classes, assisted by Mrs. W. H. Armstrong.

Mrs. W. H. Armstrong gave highlights of the Louisiana Bulletin and reported on news and issues that came before the legislature this past summer concerning public schools.

Mrs. Minnie Ruffin introduced Miss Fluker and Mrs. Ned Leigh, two new teachers of the faculty.

At the conclusion of the program, a delightful social hour was enjoyed. Mrs. L. L. Langford, hospitality chairman, and her committee served confections.

* * *

The first regular monthly meeting of the Sherrouse P.-T. A. was held Wednesday afternoon at the school. The president, Mrs. E. J. Brown, presided over the short business session. The safety chairman, Mrs. Arch Parker, gave a brief outline of her plans for the year. Mrs. John Calhoun, the hospitality chairman, and the room mothers are to be responsibile for the refreshments served during the year at the P.-T. A. meetings. Mrs. G. A. Aden, goal chairman, read the goals for the year. The following program was presented; P.-T. A. song, by the members, with Mrs. C. L. Dillingham at the piano, the president's message, by Mrs. C. B. Fluitt, and a poem by Mrs. C. C. Lindley, program chairman. All mothers are cordially invited to attend the monthly meetings. Delicious refreshments were served at the close of the meeting by Mrs. J. Calhoun and her hospitality committee.

* * *

The first meeting of the Claiborne P.-T. A. was held Thursday afternoon at Claiborne school, with Mrs. C. G. Simmons, newly elected president, presiding.

The subject of the program for the afternoon was "Parents and Progress," with Mrs. Leo Hartman in charge.

A devotional was given by Mrs. Lena Wallace and a panel discussion was held with Mrs. M. L. DeFreese, Mrs. C. G. Simmons, Mrs. Glad Hattaway, and Mrs. Gewin participating.

On Wednesday, a called meeting of the executive committee was held for the purpose of appointing a president and a vice-president and treasurer.

Mrs. C. G. Simmons was named president, Mrs. Thelma Cloyd, vice-president, the treasurer to be named later.

* * *

Jonesboro P.-T. A. Holds Meeting

JONESBORO, La., Sept. 24.—(Special)—The Jonesboro Grammar school Parent-Teacher association held its first meeting of the school year September 22 in the school auditorium with 60 members present. The new president, Mrs. Henry F. Stovall, precided over the business session. Mrs. Stovall announced the following list of committees and their chairmen:

Program committee—Mrs. Percy M. Dunn, chairman, Mrs. Walker McDonald, Miss Neoma McBride; safety committee—Mrs. Neil Thomas, chairman, Mrs. Tom Calloway, Mr. W. C. Rundle; hospitality committee—Mrs. S. Green, chairman, Mrs. Viola S. Fallon, Miss Era Poole; parliamentary advisor—Mr. W. C. Rundle; music committee—Mrs. Atkins, chairman; library service committee—Mrs. O. C. Edwards, chairman; Mrs. B. Thomas; membership committee—Mrs. Homer Rockhold, chairman, Mrs. Sam Holiday; magazine committee—Mrs. B. F. Carter, chairman.

Mrs. Stovall announced that a membership campaign would be started under the direction of the membership chairman.

The objectives for the coming year were discussed. The two major aims are the continuation of the free lunch project for the school and the furnishing of supplies for a first aid and sick room to be established in the school building.

At the conclusion of the business meeting the chairman of the program committee, Mrs. P. M. Dunn, with the assistance of the safety chairman, Mrs. Neil Thomas, presented a program on "Safety." Mr. W. C. Rundle and Mayor Tabarlet spoke on this subject and each outlined his plans in regards to the safety programs of the school and city.

Mrs. Atkins gave a piano rendition of "Nola."

The next meeting will be held in the grammar school auditorium October 20 at 3:30 p.m.

* * *

P.-T. A. At Fairbanks Will Name Officers

Mrs. Paul J. Lochbaum, president of the Fairbank P.-T. A., urges all members to attend the first regular monthly meeting of that association Thursday, September 29, at 3 p.m. There is to be an important election at this meeting. Due to having moved from the vicinity of Fairbanks, the following officers are resigning at this meeting: Mrs. Lochbaum, president; Mrs. E. Dumas, secretary, and Miss Kate Perkins, treasurer. These offices are to be filled at this time.

* * *

Sterlington P.-T. A. Meeting Is Held

The first meeting of the Sterlington P.-T. A. was held Thursday with the president, Mrs. H. D. Matkins, presiding. The president presented the following projects for the year:

1. Fund of $50 for books for library.
2. Help from P.-T. A. to assist the rooms in purchasing recreational equipment.
3. To sponsor the furnishing of the gymnasium when completed.

The room prize was awarded the first grade. At the conclusion of the session a social period was enjoyed when refreshments were served.

* * *

Poetry Society Holds Meeting

A comparative study of the poetry of Robert Browning and Edwin Arlington Robinson was made by members of the Monroe Poetry society when they met Thursday afternoon. Special attention was devoted to the structure and technique of the portrait poem. Mrs. Warren Gregory was the leader for the afternoon, and after a discussion of the lesson, portrait poems composed by the members were read and criticized.

Members submitting poems were Mrs. Acele Smith, Mrs. H. J. Fernandez, Mrs. J. R. White, Mrs. L. V. Tarver, Mrs. Warren Gregory, Mrs. Nell Grigsby and Mrs. J. M. Russell.

The following announcement of the poetry contest, in which several of the members of the Poetry society are participating was made:

The poetry magazine Better Verse and its newly-appointed state editor for Louisiana, Mrs. J. M. Russell of Monroe, are sponsoring a poetry contest that Louisiana poets may become acquainted with the magazine and that the publication may secure some material worthy of publication.

The following rules govern the contest:

Three prizes, each consisting of a two-year subscription to Better Verse, will be given.

Each contestant may submit not more than three poems which must be original and unpublished and must not exceed 16 lines per poem.

The final judge who shall choose the prize winning poems shall be Mr. Alan Swallow, poet and graduate student in English in Louisiana State university.

The winning of a prize does not necessarily mean that the poem shall be published in Better Verse. However, it is hoped that all prize-winning poems may be worthy of publication.

Contest is open from September 20 to December 1, 1938. Winning contestants will be notified not later than January 10, 1939.

Manuscripts shall be mailed to the Louisiana editor for Better Verse, Mrs. J. M. Russell, 1304 Emerson avenue, Monroe. A stamped, self-addressed envelope must be enclosed if poems are to be returned.

* * *

Luncheon Held At McGuire Golf Club

The tang of fall in the air and the bright autumnal sunshine brought out a fashionable gathering on Thursday for the luncheon at McGuire Golf club, where Mrs. Frank Johnson, Mrs. F. V. Allison and Mrs. Jesse Hilton, hostesses, extended greetings in the lounge mass[illegible] with seasonal flowers.

The luncheon tables were adorned with low bowls of chrysanthemums. Those attending were Mrs. Van Browning, Mrs. Ray Buce, Mrs. B. Beasley, Mrs. F. V. Allison, Mrs. A. O. Evans, Mrs. George Mallett, Mrs. W. C. Feazel, Mrs. T. T. Howe, Mrs J. M. Hilton, Mrs. R. B. Henry, Mrs. Sam Humphries, Mrs. James McKenzie, Mrs. J. E. Whitfield, Mrs. Scott Spencer, Mrs. M. C. McDonald, Mrs. H. A. McDonald, Mrs. William Mintz, Mrs. Fred Stone, Mrs. George Hemphill, Mrs. C. A. Hatchell, Mrs. Hickman, Mrs. J. L. Warren, Mrs. Morris DeLarot, Mrs. William Whitfield, Mrs. O. L. Peyton, Mrs. J. E. Whitfield, Miss Ivo Wilson, Mrs. W. S. Kendall and Mrs. Fred Bennett and the hostesses.

Commands Admiration



PATTERN 4923

Here's a versatile afternoon frock for when you dress to dazzle! It offers you the choice of two alluring necklines and two smart sleeve lengths! Anne Adams' Pattern 4923 is available in sizes 14 to 42. Size 16, long sleeve dress, takes 3 5-8 yards 39-inch fabric and ¼ yard contrast; short sleeve dress, 3¼ yards 39-inch fabric and 2⅝ yards ribbon. Send 15c in coins or stamps (coins preferred) for this Anne Adams pattern. Write plainly SIZE, NAME, ADDRESS and STYLE NUMBER. And don't forget to order our popular Pattern Book as well. Book 15c. Pattern 15c. Book and pattern together, 25c.

Send your order to Monroe Morning World Pattern Department, 243 W. 17th street, New York, N. Y.

The Sundial

(Continued from Second Page)

night but instead of a table for two there was a table for twenty in the private dining room of the Frances hotel. It was their fifteenth wedding anniversary and Malcolm entertained the brilliant idea of surprising Francesca. In place of a quiet, unpretentious dinner and a picture show later, there were candlelight and flowers, a sumptuous dinner, jovial friends and much laughter and gayiety.

* * *

Lily Sparks is nursing a sprained ankle. She lost her equilibrium while practicing the Lambeth walk for the Junior League Follies and of necessity dropped out of the chorus. Too bad—as the show is now minus one of its most beautiful girls.

* * *

Grace Ingledue came safely through the customs after landing on board the Queen Mary from a visit abroad, with trunks brimming with furbelows and souvenirs from enchanted lands beyond the sea. There is a bit of lace from Brussels, embroidery from the Azores, glass from Venice, wood carvings from Switzerland, a handsome green knit suit from Brussels, a French creation from Paris, a bright scarf from Bond street, London, and a pair of intriguing bracelets from Algiers. Among her treasures are pictures of ancient German castles, quaint Holland villages and the heather covered hills of Scotland. Living among her souvenirs will supply pleasure and amusement for a long time to come.

* * *

Forty-five yards of orchid organza went into the gown the modiste is fashioning for Gay Noe to wear at the Tyler rose festival next week. Gay, the 13-year-old daughter of James and Anna Gray Noe, has been named to represent this state as "Duchess of Louisiana" at the sixth annual rose festival. This evidently is of state-wide interest as a lovely likeness of Gay appeared in most of the Louisiana papers when the announcement was made. Life is made up of thrills for this beautiful girl whom the gods seem to favor. She remains unspoiled and natural even though honors have been heaped upon her. The most recent courtesy was the invitation to fly to Tyler in the first 1939 model plane released by the Cessna factory and piloted by Ted Young of Shreveport.

* * *

Janet Powell, like a bright bird of passage, came breezing into town last week from Michigan. Like the migrating birds, Janet leads an enviable existence—wintering in Palm Beach, home to Monroe for spring and early summer and the heated term in Detroit and St. Clair flats where cool winds always blow. She was wearing a chic costume last week—a dark green, short jacket trimmed with black astrackan and a black woolen skirt, a small, close-fitting hat with an immense bow and a smart little nose veil. The very essence of chic, by the way.

Mrs. Guerriero Entertains Club

Mrs. G. W. Guerriero offered charming hospitality to the members of the Current Literature club, and their guest on Wednesday afternoon at the first meeting of the new year.

After the business session, presided over by Mrs. G. D. Holland, the president, the speakers were introduced.

Mrs. E. R. Whitaker, using "Old Williamsburg and Her Neighbors," by W. O. Stevens, as a guide book, carried her audience on an expedition to Virginia's royal Williamsburg.

The expedition started at Fredericksburg, a busy market town, where guns were made for one of the nation's great wars and was a blood-stained battlefield of another. Here one catches the first glimpse of William and Mary college.

Then one goes on to Williamsburg to the Wythe House, the handsome brick house Williamsburg can boast of, George Wythe being one of the great legal lights in early Virginia.

The statue of Lord Botebout stands, probably the oldest extant piece of portrait statuary in America.

The Semple house is one of the most beautiful in Williamsburg. The beauty lies in its simple dignity of design and proportion. From the Semple house one turns toward the capital, where one finds the strangest looking trees. These are the paper mulberry trees.

Ladies greet guests in costumes of 1740 at the St. George Tucker house which is called the queen of Williamsburg's homes and is occupied by some of the descendants. Here one sees the stage coach.

With a round of visits to the old places of the tobacco-planting magnates of both sides of the James river, which have been much better preserved than most of Williamsburg itself, the first place visited was the Rolfe house. It is one of the oldest dwellings surviving in this neighborhood. The land came to Rolfe as a part of Pocahontus' dowery. In 1934 John D. Rockefeller, Jr., bought it and turned it over as a gift to the A. P. U. A.

Next Bacon's castle and Smithville, Lownes Creek church, St. Luke's church, the oldest protestant church in continuous use up to the present time, were visited.

Brandon toward Jamestown ferry, Claremont Manor and Carter's Grove were also visited.

The last show place on the tour was the governor's palace. This is quite an achievement of restoration. It is so sumptuous, extensive, and very beautiful. The history begins in 1706 for the governor's residence. In 1710 Governor Spotwood found the money all used and the house unfinished. He persuaded the assembly to grant more money and in 1720 it was completed, the handsomest residence in British America.

Mrs. Elmer Richards told of the gracious beauty of Virginia gardens and how many of the people had kept the most accurate descriptions and diagrams. When proposals were made to restore the gardens, the problems to be solved were surprisingly few.

Her talk was illustrated with lovely pictures of these gardens, among them being the Virigina House garden, William and Mary college, Mt. Vernon, James Geddy house or later known as the Semple house and the governor's palace. She asked that special attention be given the planting of the bulbs in these early gardens and urged we plant more bulbs, arranging them in groups either large or small.

Present were, Mrs. R. L. Conway, Mrs. V. S. Garnett, Mrs. G. W. Guerriero, Mrs. F. T. Harkness, Mrs. G. D. Holland, Mrs. Mike John, Jr., Mrs. R. G. John, Mrs. J. E. Kersh, Mrs. J. C. Kramer, Jr., Mrs. J. M. Menefee, Mrs. P. A. Poag, Mrs. Louis Peters, Mrs. Dudley Stone, Mrs. E. R. Whitaker and two guests, Mrs. Elmer Richards and Mrs. E. B. Johnson.

* * *

Mrs. LeFevre Guest Of Honor

Miss Sue Kilgore placed early fall flowers in the living rooms of the Kilgore home on Wednesday evening when she entertained a group of friends at bridge complimenting Mrs. Malcolm LeFevre, who before her recent marriage was Miss Helen McCormick.

A compact was won by Miss Helen Grant for high score and Mrs. LeFevre was presented with a set of beautiful salad plates.

At the conclusion of the games a salad course was served to Mrs. Malcolm LeFevre, Mrs. L. B. Owen, Mrs. James McCormick, Mrs. Raymond Spence, Mrs. John Eby, Miss Lellage Feazel, Miss Pud Hamilton, Miss Maida McClendon, Miss Mary Grace Lawn, Miss Helen Grant, Miss Mary Louise Ellis, Miss Dorothy Guerriero.

* * *

Business Women To Hold Meeting

The Business and Professional Women's club will meet on Tuesday night September 27, at 8 p.m. at the club house. This will be a program meeting which is in keeping with the National Federated club theme, "Your Business and Mine." Miss Sue Hefley of Northeast Center will talk on "My Job and Yours." Mrs. Johnnie Smith Elbert will give interesting highlights of her trip to Europe. She will talk in particular on the subject of customs of women in foreign countries.

Following the program meeting, bingo will be introduced. Three new club members will be introduced at this meeting. Members are privileged to bring a guest.

* * *

Miss Gay Noe, accompanied by her mother, Mrs. James A. Noe, will leave on Friday for Tyler, Tex., where Miss Noe will represent the state as "Duchess of Louisiana" at the Texas rose festival. This honor was conferred upon Miss Noe by the Louisiana Garden Club federation, of which Mrs. William Buchanan of Alexandria is president.

Charles Kirby, son of Dr. and Mrs. Delmas Kirby of Lafayette, is spending the winter with his grandparents, Mr. and Mrs. C. I. Kirby, of West Monroe.

Miss Maible Hood and Mrs. Faye Heard motored to Galveston for the week-end.

Mr. and Mrs. Gregory Warren are enjoying their vacation motoring in Pennsylvania and eastern states.

Mrs. Herbert Norwood of Lafayette is the guest of her parents, Mr. and Mrs. F. G. Hudson.

Mr. and Mrs. Wharton Brown and Mr. and Mrs. Ward Sykes left last week for St. Paul, Minn., to attend the National Insurance agency convention. They were privileged to attend the opening game of the football season at the University of Minnesota.

Mr. and Mrs. J. M. Hilton left Saturday for a vacation in Memphis, Lewisburg and Chattanooga, Tenn.

Mr. and Mrs. J. L. Rowe and son, Mr. Palmer Row, of Baton Rouge, are guests of their daughter and sister, Mrs. H. B. Staples, and Mr. Staples. They will form a motoring party to Hot Springs and Shreveport before returning home. Mr. and Mrs. Staples will accompany them to Baton Rouge for a visit.

Announcement is made today by Mr. and Mrs. S. A. Trichel of the marriage of their daughter, Miss Helen Trichel, to Mr. W. K. Burford, on September 9, 1936, in Vicksburg, Miss.

The marriage was kept a secret as Mr. Burford was a student at the state university at that time and his bride was a student at the Ouachita Parish High school.

Mr. and Mrs. Burford are now at home to their friends in this city.

Mrs. F. G. Hudson returned home last week from a two months' visit with her daughter, Mrs. Sidney Magee, and Mr. Magee of New York City. They spent several delightful weeks together at the Magee farm in Londonderry, Vt., and motoring through the New England states, Montreal and Quebec.

The auxiliary to the Rodney J. Hobbs post, Veterans of Foreign Wars, held the last regular meeting for the month of September Thursday night at the club room on DeSiard street with 20 members present and the president, Mrs. Blackwell, presiding.

The committee on welfare work reported three children provided with clothing so that they might enter school.

Another shower of clothing, prepared for a family of seven children, will be delivered in the next few days.

The auxiliary, always interested in the welfare of underprivileged children, voted at this meeting to donate monthly toward the maintenance of a nursery school for underprivileged children.

A series of parties will be given for the various relief funds. The first party will be given Tuesday night at the home of Mrs. Aline B. Hunt on DeSiard road. All auxiliary members are invited to attend.

Miss Toups Weds Edward E. Landry

Of interest to friends in Monroe and vicinity was the wedding, characterized by considerable charm and simplicity, on September 22 which united Miss Winifred Toups, daughter of Mr. and Mrs. T. J. Toups of Greensburg, La., and Mr. Edward E. Landry, son of Mr. Abel Landry and the late Mrs. Abel Landry of Napoleonville.

The beautiful and impressive nuptial mass was performed at St. Matthew's Catholic church, Rev. Father Aycock officiating.

The bride wore a navy blue tailleur of corded crepe with harmonizing accessories, and a shoulder knot of tube roses and valley lilies.

Mrs. Landry is a graduate of Annunciation academy of New Orleans. Since her graduation she has been employed in the Agricultural Adjustment administration office at Napoleonville.

Mr. Landry is a graduate of Louisiana State university and is affiliated with the Himalaya Sugar Refining company of Napoleonville.

The bride and groom were attended by Mr. and Mrs. Clifford Roberts of this city, relatives of the bride.

"Meandering land" is the land bordering rivers or lakes with irregular shores which are likely to change in time.

Freckles Are A Nuisance

Here's A Way To Make Your Freckles Less Visible



Don't let freckles rob you of glamour. Smooth Black and White Bleaching Cream on face, neck and arms. This bleach and skin beautifier helps "flake off" outer skin to make freckles temporarily less noticeable, helps remove "clogged-pore" bumps (blackheads) and dull, darker outer skin. Black and White Bleaching Cream also acts as an antiseptic dressing for acne pimples due to external causes. 50c, 30c jars. Trial size, 10c. At all dealers.



Have You Heard About

SANDROIL?

The New HAIR Vitamin Permanent!

It's new! It's interesting! If you are tired of your present hair-dress let us design you an ultra-modern coiffure. A Sandroil Permanent is the attractive hair-dress that modern women have been demanding.

LAURA MAY BEAUTY SHOPPE

310 North Third St.

Phone 4020

30-Day

SPECIAL PERMANENTS

Frederics $5.00

Machineless $5.00

Ceil-el Albert

HAIRDRESSERS

Albert Cuts Your Hair Curly

LOUISVILLE AVE AT 6TH STREET — PHONE 3546



There's Assured Satisfaction in

POLL-PARROT All-Leather Shoes

$1.50 to $3.95

Poll-Parrot SHOES Accepted by the PARENTS' MAGAZINE

Poll-Parrot ALL LEATHER SHOES For Boys & Girls

Parents' Magazine only accepts merchandise that helps in the proper training of growing children. Poll-Parrots do this... with their correctness of design... smartness of style... and all-leather construction for complete protection and long service.

Tune-in on the "Cruise of the Poll Parrot" KMLB Every Tuesday, 5:45 p.m.

WE FIT BY X-RAY

FAMILY SHOE STORE

320 DESIARD ST. MONROE, LOUISIANA

PRESTO FACE CREAM

BLEACHES-BEAUTIFIES

MAKES SKIN LIKE VELVET



Have Your

FURS

restyled now!

Our Own Expert Furrier Is at Your Service

Mr. Philip Israel, expert furrier, with more than 12 years' experience in New York, Chicago and St. Louis, and a year in our own Fur Salon, is well qualified to repair and restyle your furs. Consult him for remodeling ideas now while his time permits and you can well spare your furs. He'll suggest ways to modernize your outmoded coat—perhaps transforming it into a smart cape or chubby.

Estimates furnished on request. Phone 499 for an appointment.

Style Shop

141 DeSiard

Closed Monday on Account of Religious Holiday

NOTICE

Orthodox services will be conducted for Rosh Hashanah by Rabbi Gordon of Chicago, Sunday, 6:30 P. M. and Monday, 9 A. M., at the Y. M. H. A. Everyone welcome.

Mrs. W. H. COOK

Announces the Re-opening of Her Guest House

New Location 201 Pine St.

Attractive Rooms — Excellent Meals

Phone 4035

Parent-Teacher Association Activities In Full Swing; Successful Year Seen

Almost Every Unit In State Assembles

More Comprehensive Goals Than Ever Are Set By These Progressive Organizations In Louisiana

Parent-Teacher association activities in the state got into full swing last week with meetings held by practically every unit of this progressive organization. Goals this year are even higher and more comprehensive than in the past and a highly successful year is forecast.

An atmosphere of festivity pervaded the cafeteria of the Ouachita Parish high school when Mrs. Robert Layton and Mrs. Wharton Brown, members of the entertainment committee, acted as hostesses for the informal reception sponsored by the P.-T. A. for the initial meeting.

Beautiful garden flowers were massed at vantage points and adorned the tea table presided over by Mrs. Layton and Mrs. Brown. A coterie of high school girls assisted in the courtesies.

The business meeting was held in the auditorium with Mrs. H. H. Land, the new president taking up the reins of leadership for the first time. She extended greetings to old and new members and emphasized the importance of P.-T. A. work and the need for cooperation from parents and facility members.

Mrs. Land introduced the chairmen of the standing committees as follows: Chairman of program committee, Miss Anne Smith; chairman of budget and finance committee, Mrs. Carl McHenry; chairman of hospitality committee, Mrs. J. S. Drew; chairman of membership committee, Mrs. Julius Johnson; chairman of publications, Mrs. Jack Hayes; Mrs. Frank Martin, National Parent-Teacher Magazine; chairman and co-chairman, publicity committee, Mrs. William Rodriguez; Mrs. Ben Rush; publicity record book, Mrs. John R. Humble; chairman student aid, Mrs. Jack Castle.

A report of the dedication of the new fountain was made. As this fountain was dedicated to the memory of Mrs. Pearl Larch Morgan, who was so greatly loved by the student body and parents and faculty of the Ouachita Parish school, that the P.-T. A. decided to make formal record of the dedication in the minutes.

An announcement was made of the membership drive, to be conducted in October.

• • •

The Georgia Tucker P.-T. A. met at the school Thursday afternoon, Mrs. Elmer Richards, newly elected president, presided and made a brief introductory address.

Mrs. B. B. Handy, outgoing secretary, read the minutes of the last meeting and of the executive board meeting which met Wednesday morning.

Miss Myrtle Rodgers, principal of the Georgia Tucker school, reported that 222 new books from the state had been placed in their library. Miss Alice Florsheim will serve as librarian two periods each day, Miss Rodgers announced.

Miss Rodgers exhibited some books, recovered by WPA workers, which has proven a valuable means of preserving them. She spoke of the value of visual education through the motion picture machine and announced that new educational pictures had been selected in New York, to be shown at the school this year.

Mrs. Richards then introduced her executive board members, Mrs. B. B. Handy, first vice-president; Mrs. Preston Fergus, second vice-president; Mrs. Seymour Solomon, third vice-president; Mrs. J. M. Drouet, treasurer; Mrs. X. Holt, secretary; Mrs. W. P. Oliver, historian; Mrs. Joe Durrett, chairman of the program committee; Mrs. Dewey Kramer, chairman of the summer roundup; Mrs. F. C. Bennett, social service; Mrs. J. S. Henderson, publicity; Mrs. C. B. Braun, safety; Mrs. John Atkinson, hospitality; Miss Myrtle Rodgers, parliamentary adviser.

Mrs. Richards read the objectives of the by-laws which are as follows; (1) To promote child welfare in the home, school, church and community; to raise the standards of home life; to secure adequate laws for the care and protection of children and youth. (2) To bring into closer relationship the home and the school that the parents and teachers may cooperate more intelligently in the training of the child and develop between the educators and the general public such united efforts as will secure for every child the highest advantages in physical, mental, moral and spiritual education.

Miss Rodgers stressed the need for an encyclopedia in every home, because of the splendid educational matter afforded in the volumes.

Miss Mary Trousdale was appointed to have charge of the room count. Miss Trousdale's room had the largest number of parents present Thursday.

On Wednesday, preceding the regular meeting day of the association, members of the executive board met at the school, where several important items of business were transacted.

The resignation of Mrs. C. K. Crandall was read and accepted. Mrs. Dewey Kramer, who has been assisted this summer in her health work by Miss Rodgers, reported the results of their work.

Mrs. C. B. Braun, safety chairman, reported that the safety committee was planning to sponsor a safety poster contest. Miss Rodgers stated that this year a new plan would be carried out in the selection of the junior police. Instead of being elected by popular vote, as has heretofore been the custom, the junior police will be chosen according to merit.

The organization of a school band was discussed and a motion made and carried to ask Mr. Charles Gaushell to meet with the board for the purpose of assisting in their plans.

Following the meeting a social hour was enjoyed by the members. Punch was served in a crystal punch bowl, surrounded by button zinnias and fern. Mrs. W. R. Hatchell presided and was assisted by Mrs. John Atkinson, Mrs. B. B. Handy, Mrs. Lee Hodges, Mrs. F. J. Linquist and Mrs. F. N. Steele.

• • •

Seventy-five members of the Neville P.-T. A. attended the meeting last week, presided over by the following new officers: President, Mrs. G. A. Aden; vice-president, Mrs. W. M. Greenwell; secretary, Mrs. B. W. Morrison; treasurer, Mrs. H. V. Fluker; historian, Miss Frances Flanders; parliamentarian, Mr. D. W. Griffith.

The chairmen of various committees present at this time were: Finance, Mrs. I. P. Sandman; publications, Mrs. E. S. Hilburn; publicity, Mrs. B. B. Handy; membership, Mrs. C. K. Crandall; program, Mrs. H. E. Dickard; health, Mrs. W. C. Daugherty; social service, Miss Sarah Bres; hospitality, Mrs. L. L. Langford.

The meeting was called to order by the president, Mrs. G. A. Aden. Mrs. B. W. Morrison, secretary, read the minutes of the May meeting.

Mr. D. W. Griffith, parliamentarian, read the by-laws and was asked to correct them and present them to the state officer for approval.

Goals were read by Mrs. John Meyers.

It was decided to continue the meetings on the first Monday of each month at 3:45 p.m.

Mrs. H. V. Fluker, treasurer, reported a balance on hand of $20.72 and invited all present to join the P.-T. A. at this time.

Mrs. Dick Daugherty, health chairman, reported Dr. Scott Hamilton would be present at an early date to assist in examining all students.

Mrs. Carl Couch was present and announced that a school of instruction would be held at Neville Monday, September 26. She will lead the classes, assisted by Mrs. W. H. Armstrong.

Mrs. W. H. Armstrong gave highlights of the Louisiana Bulletin and reported on news and issues that came before the legislature this past summer concerning public schools.

Mrs. Minnie Ruffin introduced Miss Fluker and Mrs. Ned Leigh, two new teachers of the faculty.

At the conclusion of the program, a delightful social hour was enjoyed. Mrs. L. L. Langford, hospitality chairman, and her committee served confections.

• • •

The first regular monthly meeting of the Sherrouse P.-T. A. was held Wednesday afternoon at the school. The president, Mrs. E. J. Brown, presided over the short business session.

The safety chairman, Mrs. Arch Parker, gave a brief outline of her plans for the year. Mrs. John Calhoun, the hospitality chairman, and the room mothers are to be responsible for the refreshments served during the year at the P.-T. A. meetings. Mrs. G. A. Aden, goal chairman, read the goals for the year. The following program was presented: P.-T. A. song, by the members, with Mrs. C. L. Dillingham at the piano, the president's message, by Mrs. C. B. Fluitt, and a poem by Mrs. C. C. Lindley, program chairman. All mothers are cordially invited to attend the monthly meetings. Delicious refreshments were served at the close of the meeting by Mrs. J. Calhoun and her hospitality committee.

• • •

The first meeting of the Claiborne P.-T. A. was held Thursday afternoon at Claiborne school, with Mrs. C. G. Simmons, newly elected president, presiding.

The subject of the program for the afternoon was "Parents and Progress," with Mrs. Leo Hartman in charge.

A devotional was given by Mrs. Lena Wallace and a panel discussion was held with Mrs. M. L. DeFreese, Mrs. C. G. Simmons, Mrs. Glad Hattaway, and Mrs. Gewin participating.

On Wednesday, a called meeting of the executive committee was held for the purpose of appointing a president and a vice-president and treasurer.

Mrs. C. G. Simmons was named president, Mrs. Thelma Cloyd, vice-president, the treasurer to be named later.

• • •

Jonesboro P.-T. A. Holds Meeting

JONESBORO, La., Sept. 24.—(Special)—The Jonesboro Grammar school Parent-Teacher association held its first meeting of the school year September 22 in the school auditorium with 60 members present. The new president, Mrs. Henry F. Stovall, presided over the business session. Mrs. Stovall announced the following list of committees and their chairmen:

Program committee—Mrs. Percy M. Dunn, chairman, Mrs. Walker McDonald, Miss Neoma McBride; safety committee—Mrs. Neil Thomas, chairman, Mrs. Tom Calloway, Mr. W. C. Rundle; hospitality committee—Mrs. S. Green, chairman, Mrs. Viola S. Fallon, Miss Era Poole; parliamentary advisor—Mr. W. C. Rundle; music committee—Mrs. Atkins, chairman; library service committee—Mrs. O. C. Edwards, chairman; Mrs. B. Thomas; membership committee—Mrs. Homer Rockhold, chairman, Mrs. Sam Holiday; magazine committee—Mrs. B. F. Carter, chairman.

Mrs. Stovall announced that a membership campaign would be started under the direction of the membership chairman.

The objectives for the coming year were discussed. The two major aims are the continuation of the free lunch project for the school and the furnishing of supplies for a first aid and sick room to be established in the school building.

At the conclusion of the business meeting the chairman of the program committee, Mrs. P. M. Dunn, with the assistance of the safety chairman, Mrs. Neil Thomas, presented a program on "Safety." Mr. W. C. Rundle and Mayor Tabarlet spoke on this subject and each outlined his plans in regards to the safety programs of the school and city.

Mrs. Atkins gave a piano rendition of "Nola."

The next meeting will be held in the grammar school auditorium October 20 at 3:30 p.m.

• • •

P.-T. A. At Fairbanks Will Name Officers

Mrs. Paul J. Lochbaum, president of the Fairbank P.-T. A., urges all members to attend the first regular monthly meeting of that association Thursday, September 29, at 3 p.m. There is to be an important election at this meeting. Due to having moved from the vicinity of Fairbanks, the following officers are resigning at this meeting: Mrs. Lochbaum, president; Mrs. E. Dumas, secretary, and Miss Kate Perkins, treasurer. These offices are to be filled at this time.

• • •

Sterlington P.-T. A. Meeting Is Held

The first meeting of the Sterlington P.-T. A. was held Thursday with the president, Mrs. H. D. Matkins, presiding. The president presented the following projects for the year:

1. Fund of $50 for books for library.
2. Help from P.-T. A. to assist the rooms in purchasing recreational equipment.
3. To sponsor the furnishing of the gymnasium when completed.

The room prize was awarded the first grade. At the conclusion of the session a social period was enjoyed when refreshments were served.

• • •

Poetry Society Holds Meeting

A comparative study of the poetry of Robert Browning and Edwin Arlington Robinson was made by members of the Monroe Poetry society when they met Thursday afternoon. Special attention was devoted to the structure and technique of the portrait poem. Mrs. Warren Gregory was the leader for the afternoon, and after a discussion of the lesson, portrait poems composed by the members were read and criticized.

Members submitting poems were Mrs. Acele Smith, Mrs. H. J. Fernandez, Mrs. J. R. White, Mrs. L. V. Tarver, Mrs. Warren Gregory, Mrs. Nell Grigsby and Mrs. J. M. Russell.

The following announcement of the poetry contest, in which several of the members of the Poetry society are participating was made:

The poetry magazine Better Verse and its newly-appointed state editor for Louisiana, Mrs. J. M. Russell of Monroe, are sponsoring a poetry contest that Louisiana poets may become acquainted with the magazine and that the publication may secure some material worthy of publication.

The following rules govern the contest:

Three prizes, each consisting of a two-year subscription to Better Verse, will be given.

Each contestant may submit not more than three poems which must be original and unpublished and must not exceed 16 lines per poem.

The final judge who shall choose the prize winning poems shall be Mr. Alan Swallow, poet and graduate student in English in Louisiana State university.

The winning of a prize does not necessarily mean that the poem shall be published in Better Verse. However, it is hoped that all prize-winning poems may be worthy of publication.

Contest is open from September 20 to December 1, 1938. Winning contestants will be notified not later than January 10, 1939.

Manuscripts shall be mailed to the Louisiana editor for Better Verse, Mrs. J. M. Russell, 1504 Emerson avenue, Monroe. A stamped, self-addressed envelope must be enclosed if poems are to be returned.

Commands Admiration



PATTERN 4923

Here's a versatile afternoon frock for when you dress to dazzle! It offers you the choice of two alluring necklines and two smart sleeve lengths! Anne Adams' Pattern 4923 is available in sizes 14 to 42. Size 16, long sleeve dress, takes 3 5-8 yards 39-inch fabric and ⅛ yard contrast; short sleeve dress, 3¼ yards 39-inch fabric and 2⅝ yards ribbon. Send 15c in coins or stamps (coins preferred) for this Anne Adams pattern. Write plainly SIZE, NAME, ADDRESS and STYLE NUMBER. And don't forget to order our popular Pattern Book as well. Book 15c. Pattern 15c. Book and pattern together, 25c.

Send your order to Monroe Morning World Pattern Department, 243 W. 17th street, New York, N. Y.

The Sundial

(Continued from Second Page)

night but instead of a table for two there was a table for twenty in the private dining room of the Frances hotel. It was their fifteenth wedding anniversary and Malcolm entertained the brilliant idea of surprising Francesca. In place of a quiet, unpretentious dinner and a picture show later, there were candlelight and flowers, a sumptuous dinner, jovial friends and much laughter and gayiety.

• • •

Lily Sparks is nursing a sprained ankle. She lost her equilibrium while practicing the Lambeth walk for the Junior League Follies and of necessity dropped out of the chorus. Too bad—as the show is now minus one of its most beautiful girls.

• • •

Grace Ingledue came safely through the customs after landing on board the Queen Mary from a visit abroad, with trunks brimming with furbelows and souvenirs from enchanted lands beyond the sea. There is a bit of lace from Brussels, embroidery from the Azores, glass from Venice, wood carvings from Switzerland, a handsome green knit suit from Brussels, a French creation from Paris, a bright scarf from Bond street, London, and a pair of intriguing bracelets from Algiers. Among her treasures are pictures of ancient German castles, quaint Holland villages and the heather covered hills of Scotland. Living among her souvenirs will supply pleasure and amusement for a long time to come.

• • •

Forty-five yards of orchid organza went into the gown the modiste is fashioning for Gay Noe to wear at the Tyler rose festival next week. Gay, the 13-year-old daughter of James and Anna Gray Noe, has been named to represent this state as "Duchess of Louisiana" at the sixth annual rose festival. This evidently is of state-wide interest as a lovely likeness of Gay appeared in most of the Louisiana papers when the announcement was made. Life is made up of thrills for this beautiful girl whom the gods seem to favor. She remains unspoiled and natural even though honors have been heaped upon her. The most recent courtesy was the invitation to fly to Tyler in the first 1939 model plane released by the Cessna factory and piloted by Ted Young of Shreveport.

• • •

Janet Powell, like a bright bird of passage, came breezing into town last week from Michigan. Like the migrating birds, Janet leads an enviable existence—wintering in Palm Beach, home to Monroe for spring and early summer and the heated term in Detroit and St. Clair flats where cool winds always blow. She was wearing a chic costume last week—a dark green, short jacket trimmed with black astrackan and a black woolen skirt, a small, close-fitting hat with an immense bow and a smart little nose veil. The very essence of chic, by the way.

Luncheon Held At McGuire Golf Club

The tang of fall in the air and the bright autumnal sunshine brought out a fashionable gathering on Thursday for the luncheon at McGuire Golf club, where Mrs. Frank Johnson, Mrs. F. V. Allison and Mrs. Jesse Hilton, hostesses, extended greetings in the lounge mass with seasonal flowers.

The luncheon tables were adorned with low bowls of chrysanthemums. Those attending were Mrs. Van Browning, Mrs. Ray Buce, Mrs. B. Beasley, Mrs. F. V. Allison, Mrs. A. O. Evans, Mrs. George Mallett, Mrs. W. C. Feazel, Mrs. T. T. Howe, Mrs. J. M. Hilton, Mrs. R. B. Henry, Mrs. Sam Humphries, Mrs. James McKenzie, Mrs. J. E. Whitfield, Mrs. Scott Spencer, Mrs. M. C. McDonald, Mrs. H. A. McDonald, Mrs. William Mintz, Mrs. Fred Stone, Mrs. George Hemphill, Mrs. C. A. Hatchell, Mrs. Hickman, Mrs. J. L. Warren, Mrs. Morris DeLarot, Mrs. William Whitfield, Mrs. O. L. Peyton, Mrs. J. E. Whitfield, Miss Ivo Wilson, Mrs. W. S. Kendall and Mrs. Fred Bennett and the hostesses.

Mrs. Guerriero Entertains Club

[illegible] Guerriero [illegible] the [illegible] Literature club and the guests on Wednesday afternoon at the opening of the new year.

After the business session presided over by Mrs. G. D. Holland the program and the speakers were introduced. Mrs. F. R. Whitaker, using "Williamsburg and Her Neighbors" by Rose Stevens as a guide book, [illegible] as an expedition to Virginia's royal Williamsburg.

The expedition started at Fredericksburg, a busy market town where guns were made for some of the [illegible] great wars and was a [illegible] battlefield of another. Here one catches the first glimpse of William and Mary college.

Then one goes on to Williamsburg to the Wythe House the handsome brick house Williamsburg can boast of. George Wythe being one of the great legal lights in early Virginia.

The statue of Lord Botetourt stands probably the oldest extant piece of portrait statuary in America.

The Semple house is one of the most beautiful in Williamsburg. The beauty lies in its ample dignity of design and proportion. From the Semple house one turns toward the capital where one finds the strangest looking trees. These are the paper mulberry trees.

Ladies greet guests in costumes of 1740 at the St. George Tucker house which is called the queen of Williamsburg homes and is occupied by some of the descendants. Here one sees the stage coach.

With a round of visits to the old places of the tobacco-planting magnates of both sides of the James river, which have been much better preserved than most of Williamsburg itself, the first place visited was the Rolfe house. It is one of the oldest dwellings surviving in this neighborhood. The land came to Rolfe as a part of Pocahontas' dowery. In 1934 John D. Rockefeller, Jr., bought it and turned it over as a gift to the A. P. V. A.

Next Bacon's castle and Smithville Leaves Creek church. St. Luke's church, the oldest protestant church in continuous use up to the present time were visited.

Brandon, toward Jamestown ferry, Claremont Manor and Carter's Grove were also visited.

The last show place on the tour was the governor's palace. This is quite an achievement of restoration. It is as sumptuous, extensive, and very beautiful. The history begins in 1706 for the governor's residence. In 1710 Governor Spotswood found the money all used and the house unfinished. He persuaded the assembly to grant more money and in 1720 it was completed, the handsomest residence in British America.

Mrs. Elmer Richards told of the gracious beauty of Virginia gardens and how many of the people had kept the most accurate descriptions and diagrams. When proposals were made to restore the gardens, the problems to be solved were surprisingly few.

Her talk was illustrated with lovely pictures of these gardens, among them being the Virginia House garden, William and Mary college, Mt. Vernon, James Geddy house or later known as the Semple house and the governor's palace. She asked that special attention be given the planting of the bulbs in these early gardens and urged we plant more bulbs, arranging them in groups either large or small.

Present were, Mrs. R. L. Conway, Mrs. V. S. Garnett, Mrs. G. W. Guerriero, Mrs. F. T. Harkness, Mrs. G. D. Holland, Mrs. Mike John, Jr., Mrs. R. G. John, Mrs. J. E. Kerah, Mrs. J. C. Kramer, Jr., Mrs. J. M. Menefee, Mrs. P. A. Poag, Mrs. Louis Peters, Mrs. Dudley Stone, Mrs. E. R. Whitaker and two guests, Mrs. Elmer Richards and Mrs. E. B. Johnson.

Mrs. LeFevre Guest Of Honor

Miss Sue Kilgore placed early fall flowers in the living rooms of the Kilgore home on Wednesday evening when she entertained a group of friends at bridge complimenting Mrs. Malcolm LeFevre, who before her recent marriage was Miss Helen McCormick.

A compact was won by Miss Helen Grant for high score and Mrs. LeFevre was presented with a set of beautiful salad plates.

At the conclusion of the games a salad course was served to Mrs. Malcolm LeFevre, Mrs. L. B. Owen, Mrs. James McCormick, Mrs. Raymond Spence, Mrs. John Eby, Miss Lellage Feazel, Miss Pud Hamilton, Miss Maida McClendon, Miss Mary Grace Lewis, Miss Helen Grant, Miss Mary Louise Ellis, Miss Dorothy Guerriero.

Business Women To Hold Meeting

The Business and Professional Women's club will meet on Tuesday night September 27, at 8 p.m. at the club house. This will be a program meeting which is in keeping with the Na-

Freckles Are A Nuisance

Here's A Way To Make Your Freckles Less Visible



Don't let freckles rob you of glamour. Smooth Black and White Bleaching Cream on face, neck and arms. This bleach and skin beautifier helps "take off" outer skin to make freckles temporarily less noticeable, helps remove "clogged pores," bumps (blackheads) and dull, darker outer skin. Black and White Bleaching Cream also acts as an antiseptic dressing for acne pimples due to external causes. 50c, 50c jars. Trial size, 10c. At all dealers.



Have You Heard About

SANDROIL?

The New HAIR Vitamin Permanent!

It's new! It's interesting! If you are tired of your present hair-dress let us design you an ultra-modern coiffure. A Sandroil Permanent is the attractive hair dress that modern women have been demanding.

LAURA MAY BEAUTY SHOPPE

510 North Third St.

Phone 4020

NOTICE

Orthodox services will be conducted for Rosh Hashanah by Rabbi Gordon of Chicago, Sunday, 6:30 P. M. and Monday, 9 A. M., at the Y. M. H. A. Everyone welcome.

30-Day
SPECIAL PERMANENTS
Frederics $5.00
Machineless $5.00
Ceil-et Albert
HAIRDRESSERS
"Albert Cuts Your Hair Curly"
LOUISVILLE AVE AT 6TH STREET — PHONE 8546

There's Assured Satisfaction in
POLL-PARROT All-Leather Shoes
$1.50 to $3.95
Poll-Parrot SHOES Accepted by the PARENTS' MAGAZINE
Poll-Parrot ALL LEATHER SHOES for Boys and Girls
Tune-in on the "Cruise of the Poll Parrot" KMLB Every Tuesday, 5:45 p.m.
Parents' Magazine only accepts merchandise that helps in the proper training of growing children. Poll-Parrots do this... with their correctness of design... smartness of style... and all-leather construction for complete protection and long service.
WE FIT BY X-RAY
FAMILY SHOE STORE
320 DESIARD ST. MONROE, LOUISIANA

PRESTO FACE CREAM
BLEACHES-BEAUTIFIES
MARESCA'S, NEW ORLEANS

Mrs. W. H. COOK
Announces the Re-opening of Her Guest House
New Location 201 Pine St.
Attractive Rooms — Excellent Meals
Phone 4035



Have Your
FURS
restyled
now!
Our Own Expert Furrier Is at Your Service

Mr. Philip Israel, expert furrier, with more than 12 years' experience in New York, Chicago and St. Louis, and a year in our own Fur Salon, is well qualified to repair and restyle your furs. Consult him for remodeling ideas now while his time permits and you can well spare your furs. He'll suggest ways to modernize your outmoded coat—perhaps transforming it into a smart cape or chubby.

Estimates furnished on request. Phone 499 for an appointment.

Style Shop
111 DeSiard
Closed Monday on Account of Religious Holiday

Y.W.C.A. Lays Plans For Successful Year

Miss Ivo Wilson, The New Secretary, Is Busy Mapping Program To Be Carried Out This Fall

Re-emphasizing the motif of Christian service which brought the Young Women's Christian association into being, members of the local "Y" are laying definite plans for a more integrated program with their new secretary, Miss Ivo Wilson, assisting in every department.

Miss Wilson, immediately upon assuming her new duties, stressed the importance of "building a fellowship of women and girls devoted to the task of realizing in the every day life those ideals of personal and social living to which we are committed by our faith as Christians."

Through intensification of the religious program which is implicit in the "Y" plan, the note of Christian service, fellowship, and character will be sounded more strongly than ever, according to members of the Y. W. C. A. board, of which Mrs. Julius Kugler is president.

Miss Wilson, the new secretary, is now busily engaged in perfecting plans for the regional conference to be held in Monroe in February.

Members of the Business and Professional Girl's club of the Y. W. C. A. left Saturday afternoon for a week-end retreat at Dr. and Mrs. J. C. Calhoun's private camp. Plans will be made for entertaining the regional conference committee meeting in Monroe the latter part of October.

The various committees comprise: Program, Miss Lucylle Godwin; food, Mrs. Alice Terry; transportation, Miss Mary Benoit; hostess, Miss Sybil Gibbs; attendance, Mrs. Louise Phillips; religious service, Miss Wilson.

Activities at the "Y" last week included a dinner party for the Girl Reserve committee, Girl Reserve advisors and principals of the Ouachita and Neville High schools. Members of the executive board were hostesses on this occasion.

Mrs Douglas Williams, chairman of the Girl Reserve committee, presided during the dinner hour. Miss Wilson, one of the principal speakers, traced the early history of the Girl Reserve movement in the most interesting manner. Plans were made at this time for a training course for advisers. The first meeting will be held Wednesday afternoon at 4:30 in the "Y" club rooms.

Guests at the dinner party were: Mr. and Mrs. Jack Hayes, Mrs. J. C. Blackman, Miss Dean McKoin, Mrs. W. C. Oliver, Mrs. Douglas Williams Mrs. Clifford Johnson, Miss May Coker, Mrs. J. B. Kugler, Miss Mable Hendrix, Mrs. Morgan and Miss Ivo Williams.

St. Joseph

Mrs. John Russell of Canton, Miss., is visiting her daughter, Mrs. Joseph Whitaker and Dr. Whitaker.

Mr. and Mrs. Harry F. Stiles, Jr., of New Orleans were guests for several days of Mr. Jeff B. Snyder at "Al Araf," Mr. Snyder's country home on Lake Bruin.

Mrs. William Davidson and her daughters, Mrs. Alice Baxter and Miss Marjorie Davidson left recently for Excelsior Springs, Mo., for a two weeks' visit.

The Tensas Garden club was entertained by Mrs. William Davidson, Mrs. William Watson, Mrs. Katie Watson, Mrs. Glen Whetstone and Mrs. Richard H. Whitney. Mrs. Niccoleni Bruno was the leader. The following program was much enjoyed.

1. "Garden Suggestions." Leader.
2. "Bulbs to Plant in the Fall." Mrs. Joseph Curry.
3. "Bulbs for Winter Forcings." Mrs. Joseph Whitaker.
4. A Reading. Mrs. Samuel Yourtee.

Refreshments were served to a large gathering of club members.

The Catholic Altar society was entertained by Mrs. Samuel G. Manning. After a business session, refreshments were served to Mrs. Salvador Baragona, Mrs. Santo Baragona, Mrs. Robert McBride, Mrs. Elizabeth Davis, Mrs. John Guice, Miss Sadie Baragona and Mrs. George Camors of New Orleans.

Miss Marion Curry has returned from a week-end visit to Monroe.

Miss Alice Baxter, Mrs. Richard H. Whitney, Miss Marjorie Davidson and Miss Marie Ashford were visitors in Vicksburg, Miss., for the afternoon during the week-end.

Mrs. W. W. Burnside of Newellton, was the guest of her sister, Mrs. Philip Watson.

Mr. and Mrs. W. R. Laurin have returned from a week-end visit in Vicksburg.

The Night Bridge club was entertained by Miss Effie Walsworth. When the games were concluded, the first prize was won by Mrs. Gasperino Bruno, the second by Mrs. Viola Allen. Refreshments were served to Mrs. Viola Allen, Mrs. Gasperino Bruno, Mrs. Jack Crigler, Mrs. V. C. Rives, Mrs. Joseph Whitaker, Misses Ethel Reiber, Myrtis King and Mable Skinner.

Mrs. W. Wynans Drake and Mrs. Joseph Harper entertained the Methodist Missionary society at the home of Mrs. W. Wynans Drake. A business meeting was held. Committees for the zone meeting, which will be held on October 13th, in St. Joseph, were appointed. There will be a special meeting of the Society on Armistice Day at Union church. A social hour followed the close of the meeting and punch and cake were served to Mrs. German Baker, Mrs. Albert G. Bondurant, Mrs. Roy Derick, Mrs. Clarence Johnston, Mrs. Katie Osborne, Mrs. Henry Ohlson, Mrs. V. C. Rives, Mrs. Steve Smith and Mrs. Howard Worthy.

Dr. and Mrs. Thomas G. Ward are receiving congratulations on the arrival of a daughter born at 11 p. m. Sept. 17. The baby will be christened Andra Moneen.

Of much interest to a large circle of friends on St. Joseph is the news of the announcement of the engagement of Miss Beverly Marcuse, daughter of Mr. and Mrs. Bernard Marcuse, of Panama, and Mr. Loris Levy, son of Mrs. Oscar Levy and the late Mr. Oscar Levy, of St. Joseph. Miss Marcuse is a member of the senior class at L. S. U. in Baton Rouge, from where she expects to graduate in May. The marriage will take place soon after the graduation and will probably be in New Orleans, where the couple will make their home.

Choudrant

Mrs. C. L. Madden entertained the Needlecraft club. During the business session Mrs. Harrel Willis was chosen president and Mrs. H. M. Bagly secretary-treasurer for the coming year. During the social hour refreshments were served to Mrs. J. A. O'Neal, Mrs. H. M. Bagly, Mrs. Bill Bagwell, Mrs. Harrel Willis, Mrs. D. F. O'Neal, Mrs. C. L. Faulkner, and Mrs. J. B. Richmond.

The Fallins family held a reunion in the old family home with over 100 present. Ira Fallins now lives at the home. A picnic dinner was served.

The following members of the family were present: J. P. Fallin, W. P. Fallin, J. H. Fallin and J. H. Fallin, Jr., of Pioneer; Mr. and Mrs. Percy Fallin, Minden; Mr. and Mrs. R. I. Fallin, Iva, Harold, Everett, Richard, Bobbie, and Irene Fallin, Mr. and Mrs. B. L. Fallin and children, Alice, Ford, Mrs. Mary Lee Chandler, Mary Olive and C. H., Jr., of Choudrant.

A. Z. and Sherry Kay Phillips of St. Louis; Mrs. Odene Trusdell and May Jo of Chandler, Okla.; Mrs. Aldora Philips of Maud, Okla., Mr. and Mrs. John Fallin of Lawrence, Miss.; Mr. and Mrs. Willis Fallin and Joe Ann; Mrs. Ethel Dukes, Tommy and Vera Dukes of Jackson, Miss.; Mr. and Mrs. Irvin Fallin, Cornelia, Buddy, Lois and Billy of Ruston; Mr. and Mrs. Ben Fallin, Mrs. Eva Dell Henry, Billy, Wayne, Estelle, and Lucil Henry; Winnie, Narvis and Fred Davidson of Hilly; Harold and Hennely Fallin; Brown and Carolyn Fulton; Mr. and Mrs. Robert Taylor of Jonesboro; Mr. and Mrs. Fred Taylor of Dodson, La.

Friends who were guests were Mr. and Mrs. R. P. Whitman, Idus and Ruth Whitman; Mr. and Mrs. Gus Milford; Mr. and Mrs. O. H. Futrel and son Harlan; Mr. and Mrs. A. J. Parnell and daughter Colleen; Clarice and Eloise Izimore; R. T. Wright; W. E. Hogan; Mrs. Bernice Harvey and boys; Miss Louise Hogan; Mrs. Pink Hartness; Mr. and Mrs. J. M. Harrison; Miss Edith Tims of Ruston; Mr. Lum Chandless; Gus and Wallace Hannett; Dorgin Woods; Frank Kelly; Mr. and Mrs. J. L. Kelly, Marjorie Ann and Bettie Blanche Kelly; Mr. and Mrs. Grady Kelly and children, Bobby and Billy; Mrs. Forest Tripp and children, Dorothy and Elizabeth; Mr. and Mrs. F. G. Kelly, Jr., and Emmett Kelly; Mr. and Mrs. John Sanderson.

Bastrop

Mrs. Arlie Williamson, bride of recent date, was the honor guest at a miscellaneous shower given by Mrs. Marie Furlow, Mrs. Clyde Brodnax, and Miss Cordelia Eubanks at the apartment of Mrs. Furlow and Miss Eubanks, Mrs. Williamson, before her marriage on September 1, was Miss Verdelle Sawyer.

Guests at the shower were Mr. and Mrs. Arlie Williamson, Mesdames Shirley Johnson, Henry Peede, J. W. McFadden, Bill Williamson, G. Martin, and Misses Jean Page, Gladys Montgomery, and Dell Humphrey. Out-of-town guests were Mrs. Harrison and Kelsie Sawyer of Hamburg, Ark., and Miss Eleanor Fornot of Collinston.

Mr. and Mrs. Ed Lee Milam have returned to Bastrop after an absence of several months. They are now at home to their friends at the Young apartments on Jefferson street.

Tallulah

Mr. and Mrs. R. R. Taylor were hosts to their club at a supper bridge. Prizes for high score were awarded to Mrs. George Kimbrough and A. L. Sevier. The guests included Mr. and Mrs. W. M. Scott, Mr. and Mrs. George Kimbrough, Mr. and Mrs. A. L. Sevier, Mrs. Horace Lee, Mr. and Mrs. George Yerger, Jr., and Mr. and Mrs. Will Sevier, Jr.

The Presbyterian auxiliary met with Miss Amy Holmes, Mrs. A. L. Sevier led a loyalty program. Mrs. W. C. Malone presided over the business session. A social hour was enjoyed at the close of the session when the hostess served refreshments to Mrs. Cliff Clark, Mrs. B. P. Folk, Mrs. Henry Sevier, Mrs. E. E. Wallace, Mrs. J. H. Collins, Mrs. Parker, and Mrs. A. L. Sevier.

Mrs. E. A. Buckner entertained with a supper party complimentary to Mr. and Mrs. Steve Voelker, who will leave soon to make their home in New Orleans. The guests were Mr. and Mrs. Voelker, Mr. and Mrs. George Yerger, Jr., Mr. and Mrs. C. H. Todd, Mr. and Mrs. Arnold Shields, Dr. and Mrs. Howard Sevier, and Mandeville Kell.

Circle three of the Baptist Missionary society met with Mrs. C. A. Sparling. Mrs. H. B. Day led the study lesson. Prayers were offered by Mrs. Brandon and Mrs. Sparling. The hostess served refreshments after the meeting to Mrs. A. J. Boswell, Mrs. H. B. Day, Mrs. Albert Sevier, Mrs. W. R. Hatchell and Mrs. Brandon.

Mrs. Maxwell Yerger was hostess to the Saturday club and several additional guests at her home. The high score prize was won by Mrs. Hugh Montgomery, Mrs. Steve Voelker, who will leave soon to make her home in New Orleans, was presented with a remembrance.

At the close of the games a turkey dinner was served to Mrs. Hugh Montgomery, Mrs. Will Adams, Mrs. Jane Edwards, Miss Katherine Ward, Mrs. Will Sevier, Jr., Mrs. Albert Sherwin, Mrs. E. B. Stribling, Mrs. George Kimbrough, Mrs. C. C. Dickinson, Miss Eula Gilfoil, Mrs. James Gilfoil, Miss Frances Kathan and Mrs. Steve Voelker.

Circle one of the Methodist Missionary society met with Mrs. D. W. Poole for a program based on "The World Outlook." Mrs. Ora Spinks served as leader. Following the singing of a hymn, the 100th Psalm was repeated in unison and Mrs. Joe Blackwell gave a scripture reading. Rev. Poole offered prayer. Mrs. Spinks was assisted in the discussions of mission work in Mexico by Mrs. J. R. Linton, Mrs. A. D. Kimbrough, Mrs. I. M. Heflin, Mrs. A. C. Thompson, Mrs. W. M. McDonald and Mrs. G. E. Lanehart. Mrs. D. H. Allen presided over a short business session.

The hostess served gingerbread and whipped cream during the social hour to Mrs. Ora Spinks, Mrs. D. Fortner, Mrs. Joe Blackwell, Mrs. W. M. McDonald, Mrs. J. E. Bethea, Mrs. A. M. Hebert, Mrs. Phillips, Mrs. A. B. Kelly, Mrs. Ed Palmby, Miss Lola Palmby, Mrs. E. A. Robinson, Mrs. H. F. Cassell, Mrs. G. E. Lanehart, Mrs. J. R. Linton, Mrs. Charles Coltharp, Mrs. Wallace Lancaster, Mrs. I. M. Heflin, Mrs. T. H. Goza, Mrs. A. D. Kimbrough, Mrs. A. C. Thompson, Mrs. W. D. Ziegler, Mrs. Will Sevier Sr., Mrs. D. H. Allen, Mrs. Lewis Lowe.

The monthly meeting of the Women's auxiliary of the Episcopal church was held at the home of Mrs. W. S. Craig, with Mrs. W. B. Smith as cohostess. Miss Annette Beers presided over the business session, during which the following officers were chosen: Mrs. George Yerger, Jr., president; Mrs. P. O. Benjamin, vice-president; Mrs. T. P. Kell, secretary; Mrs. W. M. Scott, treasurer; Mrs. W. H. Pierson, custodian of the blue boxes; Miss Annette Beers, supplies; Mrs. W. C. Starrett, educational secretary. During the social hour the hostess served refreshments to Mrs. H. T. Campbell, Mrs. W. C. Starrett, Mrs. Fred McDuff, Mrs. George W. Webb, Miss Florence Pierson, Mrs. George Yerger, Sr., Mrs. W. H. Pierson, Mrs. George A. A. Tocher, Mrs. Lewis, Mrs. Jessie Bonney, Mrs. Herbert Jones, Mrs. Mason Spencer and Miss Annette Beers.

Mrs. George Yerger, Jr., entertained her bridge club. The high score prize was won by Mrs. E. A. Buckner. A salad course was served at the close of the games to Mrs. T. B. Lucas, Mrs. A. L. Sevier, Mrs. W. M. Scott, Mrs. E. A. Buckner, Mrs. W E Regenold, Mrs. Horace Lee, Mrs. Dan James and Mrs. R. T. Campbell. Mrs. John Potts of Monroe and Mrs. George Yerger, Sr., were tea guests.

The Eveready circle of the Methodist Missionary society met with Mrs. C. H. Calhoun. Mrs. G. L. Smith presided and Mrs. J. W. Huckabay gave the devotional. Mrs. E. S. Moberley gave a reading on "Prayer." The hostess served cake and coffee during the social hour to Mrs. J. W. Rogillio, Mrs. Harry Anderson, Mrs. James Luster, Mrs. G. L. Smith, Mrs. J. W. Huckabay, Mrs. L. S. Grace, Mrs. Herman Lancaster, Mrs. T. Ed Williams, Mrs. L. G. Storey, Mrs. E. S. Moberley, Mrs. W. E. Regenold, Mrs. Davis Whitfield, Mrs. A. H. Hurd, Mrs. Will Harvey, Mrs. J. Roy Medlin, Mrs. Keith Smith and Mrs. J. C. Lee.

Mrs. James Gilfoil entertained the members of her bridge club. The high score prize was won by Miss Elizabeth Bettis. At the close of the games Mrs. Gilfoil served a salad course to Mrs. J. E. Luster, Mrs. W. E. Regenold, Mrs. Will Adams, Mrs. George Kimbrough, Mrs. H. S. Provine, Miss Elizabeth Bettis, Mrs. Cliff Adams and Miss Frances Kathan.

Circle two of the Baptist Missionary society met with Mrs. J. K. Seab for a personal service and stewardship program given under the leadership of Mrs. J. W. Holly and Mrs. Harry Bankston. Mrs. Petty gave the devotional. Refreshments were served at the close of the program to Mrs. Lamar Loe, Mrs. Petty, Mrs. Paul Gaines, Mrs. Clarence Crow, Mrs. J. W. Holly, Mrs. Harry Bankston and Mrs. H. S. Provine.

Mrs. J. B. O'Shea entertained the members of the Tuesday club at bridge. Mrs. C. H. Calhoun won high score prize and Mrs. T. Ed Williams, low score. Following the games the guests motored to "Two Mile Inn," where refreshments were served.

FALL FASHION NOTE



A wide swishing skirt (an important note in fall evening fashions), a low decolletage and off-shoulder puffed sleeves distinguish this shell pink slipper satin gown worn with sapphires. (Costume assembled by Bonwit Teller.)

Those in attendance were Mrs. Harry Dixon, Mrs. L. S. Grace, Mrs. J. D. Halbach, Mrs. J. G. Storey, Mrs. T. Ed Williams, Mrs. H. C. Brown, Mrs. C. H. Calhoun and Mrs. Harry Anderson.

Circle nine of the W. M. U. met with Mrs. Alfred Harrop for a lesson from "Missionary Lessons from the Bible" taught by Mrs. J. J. Kuhn. All members present participated in the discussions. The business session was presided over by Mrs. Homer Erwin. During the social hour refreshments were served to Mrs. Homer Erwin, Mrs. Johnnie Land, Mrs. J. J. Kuhn, Mrs. Beck, Mrs. V. Daniels and Mrs. E. N. Pollard.

The Thursday night bridge club was delightfully entertained by Mrs. Horace Lee, who served a supper before the games. Mrs. T. B. Lucas and W. R. Gilfoil were the recipients of the high score awards. The guests included Mr. and Mrs. T. B. Lucas, Mr. and Mrs. R. C. Gaines, Mr. and Mrs. H. R. Taylor, Mr. and Mrs. W. M. Scott and Mr. and Mrs. W. R. Gilfoil.

Mrs. J. A. Gilbert entertained the members of the Wednesday afternoon bridge club at her home, serving a salad and dessert course at the conclusion of games. Those in attendance were Mrs. W. R. Gilfoil, Mrs. W. H. Pierson, Mrs. Mason Spencer, Mrs. Horace, Lee, Mrs. Neal Holt, Mrs. Dan James, Mrs. R. R. Taylor, Mrs. A. L. Sevier, Mrs. W. C. Starrett, Mrs. Alex Blanche, Mrs. D. H. Allen and Mrs. J. M. Moss.

Mrs. G. L. Smith was winner of the high score prize at a meeting of the Wednesday club at the home of Mrs. Herman Lancaster, Mrs. C. H. Calhoun was winner of the low score prize. A salad course was served after the games to Mrs. C. H. Calhoun, Mrs. L. S. Grace, Mrs. Harry Anderson, Mrs. H. C. Brown, Mrs. G. L. Smith, Mrs. Harry Dixon, Mrs. J. W. Huckabay and Mrs. T. Ed Williams.

Oak Grove

The Woman's Missionary society of the Methodist church held a program meeting at the church with 17 members in attendance. Mrs. W. M. Dollerhide presented the following program: prelude, "The Lord Is In His Holy Temple," with Mrs. C. L. Armstrong at the piano; opening remarks by Mrs. Dollerhide; hymn, "Take Time To Be Holy"; "Planting Gospel In Mexico," Mrs. Mary B. Thompson; hymn, "I Am Thine, O Lord"; "Beautiful, But Can It Be?", Mrs. E. B. Emmerich. The meeting closed with prayer by Mrs. Jesse James

Circle one will meet next week with Mrs. E. B. Emmerich and Circle two with Mrs. Frank McCormick.

Miss Arlene Howell entertained in honor of Mrs. L. P. Craighead of Monroe, who before her recent marriage was Miss Dorothy Bradley of Oak Grove. As the guests arrived they were asked to register for "bank night" and to drop a dime in the bank, which was in the form of a minature cottage. The names of those who registered were placed in a box from which little Miss Marvel Kelly Cheatham drew a name. Mrs. Craighead, the winner, received the bank and its contents as a reward.

The guests were Mrs. Dess Howell, Miss Eva Blanchard, Mrs. James Abernathy, Miss Mary Francis Butler, Mrs. Charles Hope, Mrs. Jake Thompson, Mrs. Shaw Millikin, Mrs. W. Q. Bradley, Miss Iris Jean Cheatham, Miss Margaret Grisham, Mrs. Edgar McCormick, Mrs. H. L. Cheatham, Jr., Miss Katherine Bradley, Mrs. Frank McCormick, Mrs. B. M. Hutton of Vicksburg, Miss., Miss Mary Alice Castleman, Mrs. E. D. Butler, Miss Marvel Kelly Cheatham and Miss Thelma Margus of Monroe.

The Cosmopolitan club held its first meeting of the club year at the residence of Mrs. J. Vernon Sims, with Mrs. Maydie Everett as co-hostess. The club, which was organized a year ago, celebrated it's first birthday and applied for membership in the General Federation of Women's clubs.

The study course chosen for this year will center around book reviews and "Other People's Lives."

Officers for the ensuing year are: Mrs. Mayhide Everett, president; Mrs. Evelyn Petty, vice-president; Mrs. Ruth Hudson, secretary; Miss Merle Lee, treasurer; Mrs. J. Vernon Sims, corresponding secretary; Mrs. Clyde Posey, reporter; Miss Marjorie Dan Kelly, parliamentarian.

Jena

Mrs. E. M. Larison gave a party for her little son, John Raymond, on his birthday. Mrs. Larison was assisted in entertaining the guests by Mrs. A. C. Andrews and Miss Daisy Andrews. Those present were: Conrad Girlinghouse, James Westbrook, Luoelle Rambin, Wilmer Duke, A. J. Walters, Patsy Doughty, Jane Granger, Nedra Fern Posey, Gloria Ann Peyton, Patsy Holmes, Myrtle Sue Posey, Rita Doughty. Refreshments of cold drinks and cake were served.

Mrs. Angeline Neal's family met at the Neal home for a reunion. Mrs. Neal is 85 years of age and has 128 direct descendants. There were 75 members of the family and 24 visitors present.

Miss Edna Mae McGee left this week for Nashville, Tenn., where she will enter Peabody college.

H. S. Hudspeth, Jr., underwent a serious operation in a Natchez, Miss., hospital this week. His mother, Mrs. A. W. Cernich, has been with him during his illness.

Mr. and Mrs. R. D. Colter and son, Raymond, visited in the home of Mr. and Mrs. R. R. Colter in Monroe.

Miss Hazel Wynn spent a week-end with her parents, Mr. and Mrs. O. G. Wynn, in Sicily Island.

Okaloosa

Harold Ray Coon and his uncle, Mr. R. C. Mahaffy, have returned home from a 10 day vacation spent touring through Arkansas, Missouri, Kansas and Oklahoma. They attended Dr. Salsbury's school of poultry at Moberly, Mo., for five days. They also visited Mr. Coon's uncle, Mr. J. M. Rainbolt of Tulsa, Okla.

The Okaloosa Home Demonstration club will meet September 28, at the home of Mrs. I. H. Hobbs.

Chatham

Lieutenant James McCormack, Jr., visited his mother, Mrs. James McCormack, on Sunday. Lieutenant and Mrs. McCormack returned recently from an extensive trip abroad. Lieutenant McCormack is now stationed at Sardis, Miss., as assistant to the project engineer of the flood control dam which is under construction there.

The apple tree develops and grows more rapidly than any other fruit tree.

SPECIAL
Band Instrument on Terms
10% for Cash
We Service Your Instruments Free
F. G. BUTCHER MUSIC CO.
108 Catalpa Phone 3702

Tullos

Mrs. Jimmie Bardin and Fern Benson were hostesses at a bridge party in the home of Mrs. Bardin in honor of her sister, Mrs. W. R. Womble, of Chatham. High score prize was awarded to Mrs. O. G. Milam, second high to Mrs. T. M. Rabb. A salad course and iced tea were served to Mrs. W. R. Womble, Mrs. T. M. Rabb, Mrs. T. E. Watts, Mrs. T. O. Fields, Mrs. Karl Thompson, Mrs. Hayden Mallory, Mrs. J. O. Payne, Mrs. Glen Tyson, Mrs. E. J. Guilbeau, Mrs. O. G. Milam and the hostesses.

Mr. and Mrs. T. E. Watts entertained with four tables of contract at the Placid club. High score prizes were awarded to Mrs. Jimmie Bardin and Hayden Mallory. O. G. Milam received the traveling prize. Barbecue sandwiches were served to Mr. and Mrs. E. J. Guilbeau, Mrs. W. R. Womble, Mrs. Jimmie Bardin, Fern Benson, Nick Medica, Mr. and Mrs. O. G. Milam, Mr. and Mrs. Glen Tyson, Mr. and Mrs. T. M. Rabb, Mr. and Mrs. Hayden Mallory and Mr. and Mrs. T. E. Watts.

Mary Ann Bardin was honored with a party on her fourth birthday. The celebrant and a small circle of her friends were entertained with games, after which refreshments of fruit punch, ice cream and cake were served. Participating with the honoree were Sally and Michael Thompson, Dorothy Dale Watts, Marlene and Norma Sue Thompson, June Coleman, Millicent Thompson, Stella Sanders, Jack Gleason, Sara Jeanne Thompson, John Dan Milam, Raymond Huffman and Sammie David.

The Tullos Methodist Missionary society met at the church with Mrs. C. E. Coleman presiding. The meeting opened with the assembly singing "Count Your Blessings." Prayer was led by Mrs. E. R. Brewer. Mrs. Brewer then read Acts 4:13-33, after which Mrs. Mayes gave a very inspiring lesson on "Life At Its Best." The meeting was closed with prayer led by Mrs. Mayes. Members present were Mrs. T. E. Watts, Mrs. Karl Thompson, Mrs. J. C. Biggs, Mrs. Glen Tyson, Mrs. C. E. Coleman, Mrs. H. E. Mayes, Mrs. E. O. Brown, Mrs. E. R. Brewer and Miss Fern Benson.

The Tullos Baptist W M. S. met at the church for the regular missionary program. The meeting opened with the song, "The Kingdom Is Coming," followed by a prayer by Mrs. McAdams. Business matters were then discussed and the program rendered. Those having parts were Mrs. A. H. Carver, Mrs. J. N. Waddell, Mrs. J. B. Tullos, Mrs. Charles Bair and Mrs. W. D. Peters. The meeting adjourned with prayer.

Members present were Mesdames J. N. Waddell, A. H. Carver, W. B. Bamburg, Sam David, Jim Long, L. D. Flanagin, Sid Sanders, I. G. LeBaron, A. J. Norsworthy, E. O. Brackman, J. N. Nall, Joe Smith, D. W. Taylor, W. D. Peters, Clyde Duke, M. Algood, Miles, Pauline Craddox, Kate Shaw, Walter Cooper, C. R. Corley, M. Tradewell, J. B. Tullos, Charles Bair, B. W. Hawthorne, Misses Dot Craddox, Anna and Verda Thompson.

Mr. and Mrs. Oscar Arnold of New Orleans returned to their home after several days' visit with Mr. and Mrs. J. N. Waddell.

Mr. and Mrs. C. R. Underwood of Baton Rouge returned to their home after a visit with Mrs. Underwood's parents, Mr. and Mrs. A. J. Smith.

Mr. and Mrs. M. A. Nugent of Pine Bluff, Ark., are visiting Mr. and Mrs. Roy Nugent this week.

Quitman

The Quitman Home Demonstration club held its monthly meeting in the community room with Miss Mary Vernon in charge. After the roll call Miss Vernon discussed plans for the Jackson parish fair, to be held in Jonesboro, September 26 through October 1. A date was set for the members to meet to arrange an exhibit for the fair.

Members present were Mrs. Alva Robinson, Mrs. Jeff Thomas, Mrs. Lena Bryan, Mrs. Webb Swanner, Mrs. Doyle Carr, Mrs. Clara Head, Miss Beryl Guess and Miss Mary Vernon.

Clarks

Mrs. T. E. Skirvin entertained members of circle number one of the Baptist W. M. U. at her home. Mrs. G. N. Harrison, chairman of Royal Service programs, was in charge of the program, "Missionary Work Among the Jews."

During the tea hour Mrs. Skirvin served refreshments to the following guests: Mrs. A. W. Johnson, Mrs. J. B. Wade, Mrs. M. D. Ballard, Mrs. G. N. Harrison, Mrs. John Stuart, Mrs. C. D. Farrow, Mrs. W. E. Megison, Mrs. W. O. Case, Mrs. Evans Reitzell and Mrs. R. C. Cantrell.

Mrs. N. A. Kees was hostess to members of circle number two of the Baptist W. M. U. in her home. Mrs. Clyde Bradford was assisted in the Royal Service program by Mrs. Robert Gilbert, Mrs. W. P. Banks, Mrs. Charles Riser and Mrs. N. A. Kees.

During the social hour refreshments were served to Mrs. Ben Allbritton, Miss Ruth Roney, Mrs. Robert Gilbert, Mrs. Clyde Bradford, Mrs. C. T. Woods, Mrs. W. P. Banks, Mrs. George Steetman, Mrs. Ted Blake of Olla, Mrs. Charles Riser and Mrs. N. A. Kees.

Members of circle number four of the Baptist W. M. U. met in the home of Mrs. Ellis Jones. The program featured the mission study lesson, taught by Mrs. C. T. Woods. Thise present at the meeting were: Mrs. Joe Gandy, Mrs. Paul Jones, Mrs. George Wright, Mrs. C. C. Barnette, Mrs. C. T. Woods and Mrs. Ellis Jones.

Circles one, two, three and four of the Baptist W. M. U. will hold joint meetings at the church, on the afternoons of September 28, 29 and 30, to observe a special week of prayer. Mrs. G. N. Harrison will be in charge of the programs presented at these meetings.

Farmerville

Mr. and Mrs. Duke Selig entertained at bridge in honor of Miss Virginia Smith and Mr. Frank Yelton, whose marriage will take place in October.

At the conclusion of the games Mrs. Selig presented a crystal vase to Miss Smith and Mr. Yelton. Mrs. Faye O'Donnell and Mr. Fred Preaus won high score prizes. Ice cream, cake and punch were served.

Those present were: Miss Virginia Smith, Mr. Frank Yelton, Mrs. Gussie Wright, Mr. and Mrs. Mike Smith, Mr. and Mrs. O'Donnell, Mr. and Mrs. Fred Preaus, Mr. and Mrs. Stein Baughman, Mr. and Mrs. John Boughton, Mr. and Mrs. O. O. Cummings, Mr. and Mrs. Omah Muckleroy, Mr. and Mrs. Edward Everett, Jr., Mr. and Mrs. Lester Hartman, Mr. and Mrs. V. C. Tucker, Mr. and Mrs. W. B. Miller, Dr. and Mrs. W. O. Roberts, Miss June Stancil, Miss Ellyn Baughman, Miss Hilda Fuller, Miss Reita Hartman, Miss Gussie Fenton, Miss Butterfly Wallace, Miss Gwendolyn Webb, Miss Lillian Edwards, Miss Faye Baughman, Miss Olivia Barr, Mrs. J. A. Wainwright, Mrs. Jim Futch, Mrs. Elton Upshaw, Mrs. Ruth Tettleton, Mrs. W. C. Tugwell, Mrs. John W. Taylor, Mrs. Ben Lee, Mr. Lazarus Baughman, Mr. David Baughman, Dr. Mott, Mr. Harry Preaus, Jr., Mr. W. W. Porter, Mr. Lowell J. Everett, Mr. Sam Broussard and Mr. Charlie Robinson.

Marion

Mrs. James A. Dean and son, Jack, have returned from a visit with Mrs. Dean's parents in Center, Tex.

W. A. Edwards, Jr., of Shreveport, spent the week-end here with his parents.

Winnsboro

The annual reunion of the Taylor families was held at the home of Mr. Harm Taylor of Olla. A basket lunch was served to the following: Mr. and Mrs. Harm Taylor and son, Harvey; Mr. and Mrs. H. C. Taylor and son, Alton, of Olla; Mr. and Mrs. Hugh Vickers and baby of Olla; Mr. and Mrs. N. L. Taylor and daughters of Monroe; Dalton and Hinton Taylor; Mr. and Mrs. J. J. McDonald and sons of Kelly; Mr. and Mrs. Clay Sandiford and children of Winnsboro; Mr. and Mrs. John Taylor and children of Kelly; Wiley Taylor of Winnsboro, Mr. and Mrs. Joe Young and Mrs. Mattie Ford and son of Winnsboro; Mrs. Chester Erskin and daughter, Mr. and Mrs. Sherman Erskin, Mrs. Julia Sikes, Mrs. Flora Taylor, Mr. and Mrs. Louis Taylor and daughter of Olla; Mr. and Mrs. Leckie Gouch, Mrs. Ellen Brannon and children of Kelly, John Fox, and N. G. Sandiford of Winnsboro.

Circle four of the Baptist Missionary society met with Mrs. Jake Kiper. The meeting was opened with the devotional from Luke 12:13 given by Mrs. Polancic. After the reading of the minutes an interesting lesson was taught by Mrs. T. B. McDuff. The meeting was closed with a prayer.

Circle one of the Presbyterian Woman's auxiliary met with Mrs. Charles Ramage. Mrs. Jack Carpenter presented a program on the needs and possibilities of our college-age young people. Refreshments were served to the following members and guests: Mrs. Joe Hair, Mrs. Edward Boyle, Mrs. James Kiper, Mrs. Pat Guice, Mrs. Jack Carpenter, Mrs. Shirley Bradley, Mrs. Homer Lowry, Mrs. Charles Ramage and Miss Edna May Casteel.

Circle three of the Baptist W. M. S. met with Mrs. Guy Kincaid as hostess. After a brief devotional a review of the lesson was led by Mrs. Kincaid. Plans for the week of prayer program for state missions was discussed by all members. Those present were: Mrs. E. T. Randall, Mrs. Ray Clawson, Mrs. C. C. McCarty, Mrs. Culpepper of Winnfield, Mrs. Laura Kincaid and Mrs. Guy Kincaid.

"Rebuilding Rural America" is the book being studied at this time by the Young Woman's Missionary society of the Methodist church. At a meeting at the home of Mrs. C. B. McCullen, with Mrs. Raymond Taliaferro as hostess, the devotional was given by Mrs. George Wiggers. After a short business session the lesson was taught by Mrs. H. S. Trammell, Mrs. Raymond Taliaferro, Mrs. Brewer Kenton, Mrs. Roy Taylor, Mrs. Clarence Moore and Mrs. Herman Pylant. During the social hour refreshments were served to 16 members.

Jonesville

Mrs. Fannie Pullen visited her daughter, Mrs. Bert Barnard, in Ferriday during the week-end.

Mrs. C. F. Farrar has as her guests this week her daughter, Mrs. Allen Farmer, and son, Fred, of Jackson, Miss.

Mrs. C. C. Thomas and her mother, Mrs. Arizona Keith, left for Memphis, Tenn., after visiting Mrs. H. W. LeTissier for several weeks.

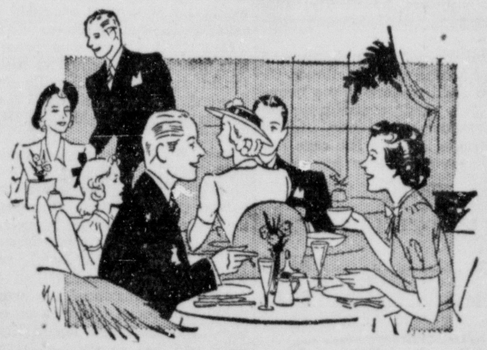
Mrs. Callie Willey and Mrs. Iola Adams are in Houston, Tex., visiting relatives.

YOUR OLD FUR COAT
can be made into a new fashionable style by our expert furriers—at a most reasonable price.
REPAIRED — RELINED — RESTYLED
STYLE SHOP 141 DeSiard

MISS KATHERINE WHITE
Announces the Opening of Her
PRIVATE KINDERGARTEN
Individual Attention
Monday, October 3rd
—at—
1407 North Second St. Phone 3324



E. L. SEVIN, JR.
Chef Steward



SUNDAY SPECIAL PLATE DINNER . . . 25c

SEA FOODS RECEIVED DAILY
BAYOU COOK OYSTERS
SERVED ON THE HALF SHELL
Dozen 35c

EAT A MEAL WITH EMILE . . THE BEST FOOD THIS SIDE OF NEW ORLEANS
Appetite Headquarters
SEA FOOD PALACE
MONROE'S FINEST RESTAURANT
French Cuisine
404 DESIARD STREET

Y.W.C.A. Lays Plans For Successful Year

Miss Ivo Wilson, The New Secretary, Is Busy Mapping Program To Be Carried Out This Fall

Re-emphasizing the motif of Christian service which brought the Young Women's Christian association into being members of the local "Y" are laying definite plans for a more integrated program with their new secretary, Miss Ivo Wilson, assisting in every department.

Miss Wilson immediately upon assuming her new duties, stressed the importance of building a fellowship of women and girls devoted to the task of realizing in the every day life those ideals of personal and social living to which we are committed by our faith as Christians."

Through intensification of the religious program which is implicit in the "Y" plan, the note of Christian service, fellowship and character will be sounded more strongly than ever, according to members of the Y. W. C. A. board, of which Mrs. Julius Kugler is president.

Miss Wilson, the new secretary, is now busily engaged in perfecting plans for the regional conference to be held in Monroe in February.

Members of the Business and Professional Girls club of the Y. W. C. A. left Saturday afternoon for a week-end retreat at Dr. and Mrs. J. C. Calhoun's private camp. Plans will be made for entertaining the regional conference committee meeting in Monroe the latter part of October.

The various committees comprise, Program, Miss Lucville Godwin, food, Miss Alice Terry, transportation, Miss Mary Bozeat, hostess, Miss Sybil Gibbs, attendance, Mrs. Louise Phillips, religious service, Miss Wilson.

Activities at the "Y" last week included a dinner party for the Girl Reserve committee, Girl Reserve advisers and principals of the Ouachita and Neville High schools. Members of the executive board were hostesses on this occasion.

Mrs. Douglas Williams, chairman of the Girl Reserve committee, presided during the dinner hour. Miss Wilson, one of the principal speakers, traced the early history of the Girl Reserve movement in the most interesting manner. Plans were made at this time for a training course for advisers. The first meeting will be held Wednesday afternoon at 4:30 in the "Y" club rooms.

Guests at the dinner party were: Mr. and Mrs. Jack Hayes, Mrs. J. C. Blackman, Miss Dean McKoin, Mrs. W. C. Oliver, Mrs. Douglas Williams, Mrs. Clifford Johnson, Miss May Coker, Mrs. J. B. Kugler, Miss Mable Hendrix, Mrs. Morgan and Miss Ivo Williams.

St. Joseph

Mrs. John Russell of Canton, Miss., is visiting her daughter, Mrs. Joseph Whitaker and Dr. Whitaker.

Mr. and Mrs. Harry F. Stiles, Jr., of New Orleans were guests for several days of Mr. Jeff B. Snyder at "Al Araf," Mr. Snyder's country home on Lake Bruin.

Mrs. William Davidson and her daughters, Mrs. Alice Baxter and Miss Marjorie Davidson left recently for Excelsior Springs, Mo., for a two weeks' visit.

The Tensas Garden club was entertained by Mrs. William Davidson, Mrs. William Watson, Mrs. Katie Watson, Mrs. Glen Whetstone and Mrs. Richard H. Whitney. Mrs. Niccoleni Bruno was the leader. The following program was much enjoyed.

1. "Garden Suggestions." Leader.
2. "Bulbs to Plant in the Fall." Mrs. Joseph Curry.
3. "Bulbs for Winter Forcings." Mrs. Joseph Whitaker.
4. A Reading. Mrs. Samuel Yourtee.

Refreshments were served to a large gathering of club members.

The Catholic Altar society was entertained by Mrs. Samuel G. Manning. After a business session, refreshments were served to Mrs. Salvador Baragona, Mrs. Santo Baragona, Mrs. Robert McBride, Mrs. Elizabeth Davis, Mrs. John Guice, Miss Sadie Baragona and Mrs. George Camors of New Orleans.

Miss Marion Curry has returned from a week-end visit to Monroe.

Miss Alice Baxter, Mrs. Richard H. Whitney, Miss Marjorie Davidson and Miss Marie Ashford were visitors in Vicksburg, Miss., for the afternoon during the week-end.

Mrs. W. W. Burnside of Newellton, was the guest of her sister, Mrs. Philip Watson.

Mr. and Mrs. W. R. Laurin have returned from a week-end visit in Vicksburg.

The Night Bridge club was entertained by Miss Effie Walsworth. When the games were concluded, the first prize was won by Mrs. Gasperino Bruno, the second by Mrs. Viola Allen. Refreshments were served to Mrs. Viola Allen, Mrs. Gasperino Bruno, Mrs. Jack Crigler, Mrs. V. C. Rives, Mrs. Joseph Whitaker, Misses Ethel Reiber, Myrtis King and Mable Skinner.

Mrs. W. Wynans Drake and Mrs. Joseph Harper entertained the Methodist Missionary society at the home of Mrs. W. Wynans Drake. A business meeting was held. Committees for the zone meeting, which will be held on October 15th, in St. Joseph, were appointed. There will be a special meeting of the Society on Armistice Day at Union church. A social hour followed the close of the meeting and punch and cake were served to Mrs. German Baker, Mrs. Albert G. Bondurant, Mrs. Roy Derick, Mrs. Clarence Johnston, Mrs. Katie Osborne, Mrs. Henry Ohlson, Mrs. V. C. Rives, Mrs. Steve Smith and Mrs. Howard Worthy.

Dr. and Mrs. Thomas G. Ward are receiving congratulations on the arrival of a daughter born at 11 p. m. Sept. 17. The baby will be christened Andra Moneen.

Of much interest to a large circle of friends on St. Joseph is the news of the announcement of the engagement of Miss Beverly Marcuse, daughter of Mr. and Mrs. Bernard Marcuse, of Panama, and Mr. Louis Levy, son of Mrs. Oscar Levy and the late Mr. Oscar Levy, of St. Joseph. Miss Marcuse is a member of the senior class at L. S. U. in Baton Rouge, from where she expects to graduate in May. The marriage will take place soon after the graduation and will probably be in New Orleans, where the couple will make their home.

Choudrant

Mrs. C. L. Madden entertained the Needlecraft club. During the business session Mrs. Harrel Willis was chosen president and Mrs. H. M. Bagly secretary-treasurer for the coming year. During the social hour refreshments were served to Mrs. J. A. O'Neal, Mrs. H. M. Bagly, Mrs. Bill Bagwell, Mrs. Harrel Willis, Mrs. D. F. O'Neal, Mrs. C. L. Faulkner, and Mrs. J. B. Richmond.

The Fallins family held a reunion in the old family home with over 100 present. Ira Fallins now lives at the home. A picnic dinner was served.

The following members of the family were present: J. P. Fallin, W. P. Fallin, J. H. Fallin and J. H. Fallin, Jr., of Pioneer; Mr. and Mrs. Percy Fallin, Minden; Mr. and Mrs. R. I. Fallin, Iva, Harold, Everett, Richard, Bobbie, and Irene Fallin, Mr. and Mrs. B. L. Fallin and children, Alice, Ford, Mrs. Mary Lee Chandler, Mary Olive and C. H., Jr., of Choudrant.

A. Z. and Sherry Kay Phillips of St. Louis; Mrs. Odene Trusdell and May Jo of Chandler, Okla.; Mrs. Aldora Philips of Maud, Okla., Mr. and Mrs. John Fallin of Lawrence, Miss.; Mr. and Mrs. Willis Fallin and Joe Ann; Mrs. Ethel Dukes, Tommy and Vera Dukes of Jackson, Miss.; Mr. and Mrs. Irvin Fallin, Cornelia, Buddy, Lois and Billy of Ruston; Mr. and Mrs. Ben Fallin, Mrs. Eva Dell Henry, Billy, Wayne, Estelle, and Lucil Henry; Winnie, Narvis and Fred Davidson of Hilly; Harold and Hennely Fallin; Brown and Carolyn Fulton; Mr. and Mrs. Robert Taylor of Jonesboro; Mr. and Mrs. Fred Taylor of Dodson, La.

Friends who were guests were Mr. and Mrs. R. P. Whitman, Idus and Ruth Whitman; Mr. and Mrs. Gus Milford; Mr. and Mrs. O. H. Futrel and son Harlan; Mr. and Mrs. A. J. Parnell and daughter Colleen; Clarice and Eloise Izmore; R. T. Wright; W. E. Hogan; Mrs. Bernice Harvey and boys; Miss Louise Hogan; Mrs. Pink Hartness; Mr. and Mrs. J. M. Harrison; Mrs. Edith Tims of Ruston; Mr. Lum Chandless; Gus and Wallace Hannett; Dorgin Woods; Frank Kelly; Mr. and Mrs. J. L. Kelly, Marjorie Ann and Bettie Blanche Kelly; Mr. and Mrs. Grady Kelly and children, Bobby and Billy; Mrs. Forest Tripp and children, Dorothy and Elizabeth; Mr. and Mrs. F. G. Kelly, Jr., and Emmett Kelly; Mr. and Mrs. John Sanderson.

Bastrop

Mrs. Arlie Williamson, bride of recent date, was the honor guest at a miscellaneous shower given by Mrs. Marie Furlow, Mrs. Clyde Brodnax, and Miss Cordelia Eubanks at the apartment of Mrs. Furlow and Miss Eubanks, Mrs. Williamson, before her marriage on September 1, was Miss Verdelle Sawyer.

Guests at the shower were Mr. and Mrs. Arlie Williamson, Mesdames Shirley Johnson, Henry Peede, J. W. McFadden, Bill Williamson, G. Martin, and Misses Jean Pace, Gladys Montgomery, and Dell Humphrey. Out-of-town guests were Mrs. Harrison and Kelsie Sawyer of Hamburg, Ark., and Miss Eleanor Fornot of Collinston.

Mr. and Mrs. Ed Lee Milam have returned to Bastrop after an absence of several months. They are now at home to their friends at the Young apartments on Jefferson street.

Tallulah

Mr. and Mrs. R. R. Taylor were hosts to their club at a supper bridge. Prizes for high score were awarded to Mrs. George Kimbrough and A. L. Sevier. The guests included Mr. and Mrs. W. M. Scott, Mr. and Mrs. George Kimbrough, Mr. and Mrs. A. L. Sevier, Mrs. Horace Lee, Mr. and Mrs. George Yerger, Jr., and Mr. and Mrs. Will Sevier, Jr.

The Presbyterian auxiliary met with Miss Amy Holmes, Mrs. A. L. Sevier led a loyalty program. Mrs. W. C. Malone presided over the business session. A social hour was enjoyed at the close of the session when the hostess served refreshments to Mrs. Cliff Clark, Mrs. B. P. Folk, Mrs. Henry Sevier, Mrs. E. E. Wallace, Mrs. J. H. Collins, Mrs. Parker, and Mrs. A. L. Sevier.

Mrs. E. A. Buckner entertained with a supper party complimentary to Mr. and Mrs. Steve Voelker, who will leave soon to make their home in New Orleans. The guests were Mr. and Mrs. Voelker, Mr. and Mrs. George Yerger, Jr., Mr. and Mrs. C. H. Todd, Mr. and Mrs. Arnold Shields, Dr. and Mrs. Howard Sevier, and Mandeville Kell.

Circle three of the Baptist Missionary society met with Mrs. C. A. Sparling. Mrs. H. B. Day led the study lesson. Prayers were offered by Mrs. Brandon and Mrs. Sparling. The hostess served refreshments after the meeting to Mrs. A. J. Boswell, Mrs. H. B. Day, Mrs. Albert Sevier, Mrs. W. R. Hatchell and Mrs. Brandon.

Mrs. Maxwell Yerger was hostess to the Saturday club and several additional guests at her home. The high score prize was won by Mrs. Hugh Montgomery, Mrs. Steve Voelker, who will leave soon to make her home in New Orleans, was presented with a remembrance.

At the close of the games a turkey dinner was served to Mrs. Hugh Montgomery, Mrs. Will Adams, Mrs. Jane Edwards, Miss Katherine Ward, Mrs. Will Sevier, Jr., Mrs. Albert Sherwin, Mrs. E. B. Stribling, Mrs. George Kimbrough, Mrs. C. C. Dickinson, Miss Eula Gilfoil, Mrs. James Gilfoil, Miss Frances Kathan and Mrs. Steve Voelker.

Circle one of the Methodist Missionary society met with Mrs. D. W. Poole for a program based on "The World Outlook." Mrs. Ora Spinks served as leader. Following the singing of a hymn, the 100th Psalm was repeated in unison and Mrs. Joe Blackwell gave a scripture reading. Rev. Poole offered prayer. Mrs. Spinks was assisted in the discussions of mission work in Mexico by Mrs. J. R. Linton, Mrs. A. D. Kimbrough, Mrs. I. M. Heflin, Mrs. A. C. Thompson, Mrs. W. M. McDonald and Mrs. G. E. Lanehart. Mrs. D. H. Allen presided over a short business session.

The hostess served gingerbread and whipped cream during the social hour to Mrs. Ora Spinks, Mrs. D. Fortner, Mrs. Joe Blackwell, Mrs. W. M. McDonald, Mrs. J. E. Bethea, Mrs. A. M. Hebert, Mrs. Phillips, Mrs. A. B. Kelly, Mrs. Ed Palmby, Miss Lola Palmby, Mrs. E. A. Robinson, Mrs. H. F. Cassell, Mrs. G. E. Lanehart, Mrs. J. R. Linton, Mrs. Charles Coltharp, Mrs. Wallace Lancaster, Mrs. I. M. Heflin, Mrs. T. H. Goza, Mrs. A. D. Kimbrough, Mrs. A. C. Thompson, Mrs. W. D. Ziegler, Mrs. Will Sevier Sr., Mrs. D. H. Allen, Mrs. Lewis Lowe.

The monthly meeting of the Women's auxiliary of the Episcopal church was held at the home of Mrs. W. S. Craig, with Mrs. W. B. Smith as cohostess. Miss Annette Beers presided over the business session, during which the following officers were chosen: Mrs. George Yerger, Jr., president; Mrs. P. O. Benjamin, vice-president; Mrs. T. P. Kell, secretary; Mrs. W. M. Scott, treasurer; Mrs. W. H. Pierson, custodian of the blue boxes; Miss Annette Beers, supplies; Mrs. W. C. Starrett, educational secretary. During the social hour the hostess served refreshments to Mrs. H. T. Campbell, Mrs. W. C. Starrett, Mrs. Fred McDuff, Mrs. George W. Webb, Miss Florence Pierson, Mrs. George Yerger, Sr., Mrs. W. H. Pierson, Mrs. George A. A. Tocher, Mrs. Lewis, Mrs. Jessie Bonney, Mrs. Herbert Jones, Mrs. Mason Spencer and Miss Annette Beers.

Mrs. George Yerger, Jr., entertained her bridge club. The high score prize was won by Mrs. E. A. Buckner. A salad course was served at the close of the games to Mrs. T. B. Lucas, Mrs. A. L. Sevier, Mrs. W. M. Scott, Mrs. E. A. Buckner, Mrs. W. E. Regenold, Mrs. Horace Lee, Mrs. Dan James and Mrs. R. T. Campbell. Mrs. John Potts of Monroe and Mrs. George Yerger, Sr., were tea guests.

The Eveready circle of the Methodist Missionary society met with Mrs. C. H. Calhoun. Mrs. G. L. Smith presided and Mrs. J. W. Huckabay gave the devotional. Mrs. E. S. Moberley gave a reading on "Prayer." The hostess served cake and coffee during the social hour to Mrs. J. W. Rogillio, Mrs. Harry Anderson, Mrs. James Luster, Mrs. G. L. Smith, Mrs. J. W. Huckabay, Mrs. L. S. Grace, Mrs. Herman Lancaster, Mrs. T. Ed Williams, Mrs. L. G. Storey, Mrs. E. S. Moberley, Mrs. W. E. Regenold, Mrs. Davis Whitfield, Mrs. A. H. Hurd, Mrs. Will Harvey, Mrs. J. Roy Medlin, Mrs. Keith Smith and Mrs. J. C. Lee.

Mrs. James Gilfoil entertained the members of her bridge club. The high score prize was won by Miss Elizabeth Bettis. At the close of the games Mrs. Gilfoil served a salad course to Mrs. J. E. Luster, Mrs. W. E. Regenold, Mrs. Will Adams, Mrs. George Kimbrough, Mrs. H. S. Provine, Miss Elizabeth Bettis, Mrs. Cliff Adams and Miss Frances Kathan.

Circle two of the Baptist Missionary society met with Mrs. J. K. Seab for a personal service and stewardship program given under the leadership of Mrs. J. W. Holly and Mrs. Harry Bankston. Mrs. Petty gave the devotional. Refreshments were served at the close of the program to Mrs. Lamar Lee, Mrs. Petty, Mrs. Paul Gaines, Mrs. Clarence Crow, Mrs. J. W. Holly, Mrs. Harry Bankston and Mrs. H. S. Provine.

Mrs. J. B. O'Shea entertained the members of the Tuesday club at bridge. Mrs. C. H. Calhoun won high score prize and Mrs. T. Ed Williams, low score. Following the games the guests motored to "Two Mile Inn," where refreshments were served. Those in attendance were Mrs. Harry Dixon, Mrs. L. S. Grace, Mrs. J. D. Halbach, Mrs. J. G. Storey, Mrs. T. Ed Williams, Mrs. H. C. Brown, Mrs. C. H. Calhoun and Mrs. Harry Anderson.

Circle nine of the W. M. U. met with Mrs. Alfred Harrop for a lesson from "Missionary Lessons from the Bible" taught by Mrs. J. J. Kuhn. All members present participated in the discussions. The business session was presided over by Mrs. Homer Erwin. During the social hour refreshments were served to Mrs. Homer Erwin, Mrs. Johnnie Land, Mrs. J. J. Kuhn, Mrs. Beck, Mrs. V. Daniels and Mrs. E. N. Pollard.

The Thursday night bridge club was delightfully entertained by Mrs. Horace Lee, who served a supper before the games. Mrs. T. B. Lucas and W. R. Gilfoil were the recipients of the high score awards. The guests included Mr. and Mrs. T. B. Lucas, Mr. and Mrs. R. C. Gaines, Mr. and Mrs. H. R. Taylor, Mr. and Mrs. W. M. Scott and Mr. and Mrs. W. R. Gilfoil.

Mrs. J. A. Gilbert entertained the members of the Wednesday afternoon bridge club at her home, serving a salad and dessert course at the conclusion of games. Those in attendance were Mrs. W. R. Gilfoil, Mrs. W. H. Pierson, Mrs. Mason Spencer, Mrs. Horace, Lee, Mrs. Neal Holt, Mrs. Dan James, Mrs. R. R. Taylor, Mrs. A. L. Sevier, Mrs. W. C. Starrett, Mrs. Alex Blanche, Mrs. D. H. Allen and Mrs. J. M. Moss.

Mrs. G. L. Smith was winner of the high score prize at a meeting of the Wednesday club at the home of Mrs. Herman Lancaster, Mrs. C. H. Calhoun was winner of the low score prize. A salad course was served after the games to Mrs. C. H. Calhoun, Mrs. L. S. Grace, Mrs. Harry Anderson, Mrs. H. C. Brown, Mrs. G. L. Smith, Mrs. Harry Dixon, Mrs. J. W. Huckabay and Mrs. T. Ed Williams.

Oak Grove

The Woman's Missionary society of the Methodist church held a program meeting at the church with 17 members in attendance. Mrs. W. M. Dollerhide presented the following program: prelude, "The Lord Is In His Holy Temple," with Mrs. C. L. Armstrong at the piano; opening remarks by Mrs. Dollerhide; hymn, "Take Time To Be Holy"; "Planting Gospel In Mexico," Mrs. Mary B. Thompson; hymn, "I Am Thine, O Lord"; "Beautiful, But Can It Be?", Mrs. E. B. Emmerich. The meeting closed with prayer by Mrs. Jesse James.

Circle one will meet next week with Mrs. E. B. Emmerich and Circle two with Mrs. Frank McCormick.

Miss Arlene Howell entertained in honor of Mrs. L. P. Craighead of Monroe, who before her recent marriage was Miss Dorothy Bradley of Oak Grove. As the guests arrived they were asked to register for "bank night" and to drop a dime in the bank, which was in the form of a minature cottage. The names of those who registered were placed in a box from which little Miss Marvel Kelly Cheatham drew a name. Mrs. Craighead, the winner, received the bank and its contents as a reward.

The guests were Mrs. Dess Howell, Miss Eva Blanchard, Mrs. James Abernathy, Miss Mary Francis Butler, Mrs. Charles Hope, Mrs. Jake Thompson, Mrs. Shaw Millikin, Mrs. W. Q. Bradley, Miss Iris Jean Cheatham, Miss Margaret Grisham, Mrs. Edgar McCormick, Mrs. H. L. Cheatham, Jr., Miss Katherine Bradley, Mrs. Frank McCormick, Mrs. B. M. Hutton of Vicksburg, Miss., Miss Mary Alice Castleman, Mrs. E. D. Butler, Miss Marvel Kelly Cheatham and Miss Thelma Margus of Monroe.

The Cosmopolitan club held its first meeting of the club year at the residence of Mrs. J. Vernon Sims, with Mrs. Maydie Everett as co-hostess. The club, which was organized a year ago, celebrated it's first birthday and applied for membership in the General Federation of Women's clubs.

The study course chosen for this year will center around book reviews and "Other People's Lives."

Officers for the ensuing year are: Mrs. Mayhide Everett, president; Mrs. Evelyn Petty, vice-president; Mrs. Ruth Hudson, secretary; Miss Merle Lee, treasurer; Mrs. J. Vernon Sims, corresponding secretary; Mrs. Clyde Posey, reporter; Miss Marjorie Dan Kelly, parliamentarian.

Jena

Mrs. E. M. Larison gave a party for her little son, John Raymond, on his birthday. Mrs. Larison was assisted in entertaining the guests by Mrs. A. C. Andrews and Miss Daisy Andrews. Those present were: Conrad Girlinghouse, James Westbrook, Lucelle Rambin, Wilmer Duke, A. J. Walters, Patsy Doughty, Jane Granger, Nedra Fern Posey, Gloria Ann Peyton, Patsy Holmes, Myrtle Sue Posey, Rita Doughty. Refreshments of cold drinks and cake were served.

Mrs. Angeline Neal's family met at the Neal home for a reunion. Mrs. Neal is 85 years of age and has 128 direct descendants. There were 75 members of the family and 24 visitors present.

Miss Edna Mae McGee left this week for Nashville, Tenn., where she will enter Peabody college.

H. S. Hudspeth, Jr., underwent a serious operation in a Natchez, Miss., hospital this week. His mother, Mrs. A. W. Cernich, has been with him during his illness.

Mr. and Mrs. R. D. Colter and son, Raymond, visited in the home of Mr. and Mrs. R. R. Colter in Monroe.

Miss Hazel Wynn spent a week-end with her parents, Mr. and Mrs. O. G. Wynn, in Sicily Island.

Okaloosa

Harold Ray Coon and his uncle, Mr. R. C. Mahaffy, have returned home from a 10 day vacation spent touring through Arkansas, Missouri, Kansas and Oklahoma. They attended Dr. Salsbury's school of poultry at Moberly, Mo., for five days. They also visited Mr. Coon's uncle, Mr. J. M. Rainbolt of Tulsa, Okla.

The Okaloosa Home Demonstration club will meet September 28, at the home of Mrs. I. H. Hobbs.

Chatham

Lieutenant James McCormack, Jr., visited his mother, Mrs. James McCormack, on Sunday. Lieutenant and Mrs. McCormack returned recently from an extensive trip abroad. Lieutenant McCormack is now stationed at Sardis, Miss., as assistant to the project engineer of the flood control dam which is under construction there.

The apple tree develops and grows more rapidly than any other fruit tree.

FALL FASHION NOTE



A wide swishing skirt (an important note in fall evening fashions), a low decolletage and off-shoulder puffed sleeves distinguish this shell pink slipper satin gown worn with sapphires. (Costume assembled by Bonwit Teller.)

Tullos

Mrs. Jimmie Bardin and Fern Benson were hostesses at a bridge party in the home of Mrs. Bardin in honor of her sister, Mrs. W. R. Womble, of Chatham. High score prize was awarded to Mrs. O. G. Milam, second high to Mrs. T. M. Rabb. A salad course and iced tea were served to Mrs. W. R. Womble, Mrs. T. M. Rabb, Mrs. T. E. Watts, Mrs. T. O. Fields, Mrs. Karl Thompson, Mrs. Hayden Mallory, Mrs. J. O. Payne, Mrs. Glen Tyson, Mrs. E. J. Guilbeau, Mrs. O. G. Milam and the hostesses.

Mr. and Mrs. T. E. Watts entertained with four tables of contract at the Placid club. High score prizes were awarded to Mrs. Jimmie Bardin and Hayden Mallory. O. G. Milam received the traveling prize. Barbecue sandwiches were served to Mr. and Mrs. E. J. Guilbeau, Mrs. W. R. Womble, Mrs. Jimmie Bardin, Fern Benson, Nick Medica, Mr. and Mrs. O. G. Milam, Mr. and Mrs. Glen Tyson, Mr. and Mrs. T. M. Rabb, Mr. and Mrs. Hayden Mallory and Mr. and Mrs. T. E. Watts.

Mary Ann Bardin was honored with a party on her fourth birthday. The celebrant and a small circle of her friends were entertained with games, after which refreshments of fruit punch, ice cream and cake were served. Participating with the honoree were Sally and Michael Thompson, Dorothy Dale Watts, Marlene and Norma Sue Thompson, June Coleman, Millicent Thompson, Stella Sanders, Jack Gleason, Sara Jeanne Thompson, John Dan Milam, Raymond Huffman and Sammie David.

The Tullos Methodist Missionary society met at the church with Mrs. C. E. Coleman presiding. The meeting opened with the assembly singing "Count Your Blessings." Prayer was led by Mrs. E. R. Brewer. Mrs. Brewer then read Acts 4:13-33, after which Mrs. Mayes gave a very inspiring lesson on "Life At Its Best." The meeting was closed with prayer led by Mrs. Mayes. Members present were Mrs. T. E. Watts, Mrs. Karl Thompson, Mrs. J. C. Biggs, Mrs. Glen Tyson, Mrs. C. E. Coleman, Mrs. H. E. Mayes, Mrs. E. O. Brown, Mrs. E. R. Brewer and Miss Fern Benson.

The Tullos Baptist W. M. S. met at the church for the regular missionary program. The meeting opened with the song, "The Kingdom Is Coming," followed by a prayer by Mrs. McAdams. Business matters were then discussed and the program rendered. Those having parts were Mrs. A. H. Carver, Mrs. J. N. Waddell, Mrs. J. B. Tullos, Mrs. Charles Bair and Mrs. W. D. Peters. The meeting adjourned with prayer.

Members present were Mesdames J. N. Waddell, A. H. Carver, W. B. Bamburg, Sam David, Jim Long, L. D. Flanagin, Sid Sanders, I. G. LeBaron, A. J. Norsworthy, E. O. Brackman, J. N. Nall, Joe Smith, D. W. Taylor, W. D. Peters, Clyde Duke, M. Algood, Miles, Pauline Craddox, Kate Shaw, Walter Cooper, C. R. Corley, M. Tradewell, J. B. Tullos, Charles Bair, B. W. Hawthorne, Misses Dot Craddox, Anna and Verda Thompson.

Mr. and Mrs. Oscar Arnold of New Orleans returned to their home after several days' visit with Mr. and Mrs. J. N. Waddell.

Mr. and Mrs. C. R. Underwood of Baton Rouge returned to their home after a visit with Mrs. Underwood's parents, Mr. and Mrs. A. J. Smith.

Mr. and Mrs. M. A. Nugent of Pine Bluff, Ark., are visiting Mr. and Mrs. Roy Nugent this week.

Quitman

The Quitman Home Demonstration club held its monthly meeting in the community room with Miss Mary Vernon in charge. After the roll call Miss Vernon discussed plans for the Jackson parish fair, to be held in Jonesboro, September 26 through October 1. A date was set for the members to meet to arrange an exhibit for the fair.

Members present were Mrs. Alva Robinson, Mrs. Jeff Thomas, Mrs. Lena Bryan, Mrs. Webb Swanner, Mrs. Doyle Carr, Mrs. Clara Head, Miss Beryl Guess and Miss Mary Vernon.

Clarks

Mrs. T. E. Skirvin entertained members of circle number one of the Baptist W. M. U. at her home. Mrs. G. N. Harrison, chairman of Royal Service programs, was in charge of the program, "Missionary Work Among the Jews."

During the tea hour Mrs. Skirvin served refreshments to the following guests: Mrs. A. W. Johnson, Mrs. J. B. Wade, Mrs. M. D. Ballard, Mrs. G. N. Harrison, Mrs. John Stuart, Mrs. C. D. Farrow, Mrs. W. E. Megison, Mrs. W. O. Case, Mrs. Evans Reitzell and Mrs. R. C. Cantrell.

Mrs. N. A. Kees was hostess to members of circle number two of the Baptist W. M. U. in her home. Mrs. Clyde Bradford was assisted in the Royal Service program by Mrs. Robert Gilbert, Mrs. W. P. Banks, Mrs. Charles Riser and Mrs. N. A. Kees.

During the social hour refreshments were served to Mrs. Ben Allbritton, Miss Ruth Roney, Mrs. Robert Gilbert, Mrs. Clyde Bradford, Mrs. C. T. Woods, Mrs. W. P. Banks, Mrs. George Steetman, Mrs. Ted Blake of Olla, Mrs. Charles Riser and Mrs. N. A. Kees.

Members of circle number four of the Baptist W. M. U. met in the home of Mrs. Ellis Jones. The program featured the mission study lesson, taught by Mrs. C. T. Woods. Thise present at the meeting were: Mrs. Joe Gandy, Mrs. Paul Jones, Mrs. George Wright, Mrs. C. C. Barnette, Mrs. C. T. Woods and Mrs. Ellis Jones.

Circles one, two, three and four of the Baptist W. M. U. will hold joint meetings at the church, on the afternoons of September 28, 29 and 30, to observe a special week of prayer. Mrs. G. N. Harrison will be in charge of the programs presented at these meetings.

Farmerville

Mr. and Mrs. Duke Selig entertained at bridge in honor of Miss Virginia Smith and Mr. Frank Yelton, whose marriage will take place in October.

At the conclusion of the games Mrs. Selig presented a crystal vase to Miss Smith and Mr. Yelton. Mrs. Faye O'Donnell and Mr. Fred Preaus won high score prizes. Ice cream, cake and punch were served.

Those present were: Miss Virginia Smith, Mr. Frank Yelton, Mrs. Gussie Wright, Mr. and Mrs. Mike Smith, Mr. and Mrs. O'Donnell, Mr. and Mrs. Fred Preaus, Mr. and Mrs. Stein Baughman, Mr. and Mrs. John Boughton, Mr. and Mrs. O. O. Cummings, Mr. and Mrs. Omah Muckleroy, Mr. and Mrs. Edward Everett, Jr., Mr. and Mrs. Lester Hartman, Mr. and Mrs. V. C. Tucker, Mr. and Mrs. W. B. Miller, Dr. and Mrs. W. O. Roberts, Miss June Stancil, Miss Ellyn Baughman, Miss Hilda Fuller, Miss Reita Hartman, Miss Gussie Fenton, Miss Butterfly Wallace, Miss Gwendolyn Webb, Miss Lillian Edwards, Miss Faye Baughman, Miss Olivia Barr, Mrs. J. A. Wainwright, Mrs. Jim Futch, Mrs. Elton Upshaw, Mrs. Ruth Tettleton, Mrs. W. C. Tugwell, Mrs. John W. Taylor, Mrs. Ben Lee, Mr. Lazarus Baughman, Mr. David Baughman, Dr. Mott, Mr. Harry Preaus, Jr., Mr. W. W. Porter, Mr. Lowell J. Everett, Mr. Sam Broussard and Mr. Charlie Robinson.

Marion

Mrs. James A. Dean and son, Jack, have returned from a visit with Mrs. Dean's parents in Center, Tex.

W. A. Edwards, Jr., of Shreveport, spent the week-end here with his parents.

Winnsboro

The annual reunion of the Taylor families was held at the home of Mr. Harm Taylor of Olla. A basket lunch was served to the following: Mr. and Mrs. Harm Taylor and son, Harvey; Mr. and Mrs. H. C. Taylor and son, Alton, of Olla; Mr. and Mrs. Hugh Vickers and baby of Olla; Mr. and Mrs. N. L. Taylor and daughters of Monroe; Dalton and Hinton Taylor; Mr. and Mrs. J. J. McDonald and sons of Kelly; Mr. and Mrs. Clay Sandiford and children of Winnsboro; Mr. and Mrs. John Taylor and children of Kelly; Wiley Taylor of Winnsboro, Mr. and Mrs. Joe Young and Mrs. Mattie Ford and son of Winnsboro; Mrs. Chester Erskin and daughter, Mr. and Mrs. Sherman Erskin, Mrs. Julia Sikes, Mrs. Flora Taylor, Mr. and Mrs. Louis Taylor and daughter of Olla; Mr. and Mrs. Leckie Gouch, Mrs. Ellen Brannon and children of Kelly, John Fox, and N. G. Sandiford of Winnsboro.

Circle four of the Baptist Missionary society met with Mrs. Jake Kiper. The meeting was opened with the devotional from Luke 12:15 given by Mrs. Polancic. After the reading of the minutes an interesting lesson was taught by Mrs. T. B. McDuff. The meeting was closed with a prayer.

Circle one of the Presbyterian Woman's auxiliary met with Mrs. Charles Ramage. Mrs. Jack Carpenter presented a program on the needs and possibilities of our college-age young people. Refreshments were served to the following members and guests: Mrs. Joe Hair, Mrs. Edward Boyle, Mrs. James Kiper, Mrs. Pat Guice, Mrs. Jack Carpenter, Mrs. Shirley Bradley, Mrs. Homer Lowry, Mrs. Charles Ramage and Miss Edna May Carteel.

Circle three of the Baptist W. M. S. met with Mrs. Guy Kincaid as hostess. After a brief devotional a review of the lesson was led by Mrs. Kincaid. Plans for the week of prayer program for state missions was discussed by all members. Those present were: Mrs. E. T. Randall, Mrs. Ray Clawson, Mrs. C. C. McCarty, Mrs. Culpepper of Winnfield, Mrs. Laura Kincaid and Mrs. Guy Kincaid.

"Rebuilding Rural America" is the book being studied at this time by the Young Woman's Missionary society of the Methodist church. At a meeting at the home of Mrs. C. B. McCullen, with Mrs. Raymond Taliaferro as hostess, the devotional was given by Mrs. George Wiggers. After a short business session the lesson was taught by Mrs. H. S. Trammell, Mrs. Raymond Taliaferro, Mrs. Brewer Kenton, Mrs. Roy Taylor, Mrs. Clarence Moore and Mrs. Herman Pylant. During the social hour refreshments were served to 16 members.

Jonesville

Mrs. Fannie Pullen visited her daughter, Mrs. Bert Barnard, in Ferriday during the week-end.

Mrs. C. F. Farrar has as her guests this week her daughter, Mrs. Allen Farmer, and son, Fred, of Jackson, Miss.

Mrs. C. C. Thomas and her mother, Mrs. Arizona Keith, left for Memphis, Tenn., after visiting Mrs. H. W. LeTissier for several weeks.

Mrs. Callie Willey and Mrs. Iola Adams are in Houston, Tex., visiting relatives.

YOUR OLD FUR COAT
can be made into a new fashionable style by our expert furriers—at a most reasonable price.
REPAIRED — RELINED — RESTYLED
STYLE SHOP 141 DeSiard

MISS KATHERINE WHITE
Announces the Opening of Her
PRIVATE KINDERGARTEN
Individual Attention
Monday, October 3rd
—at—
1407 North Second St. Phone 3324

SPECIAL
Band Instrument on Terms
10% for Cash
We Service Your Instruments Free
F. G. BUTCHER MUSIC CO.
108 Catalpa Phone 3702



E. L. SEVIN, JR.
Chef Steward



SUNDAY SPECIAL PLATE DINNER . . . 25c
SEA FOODS RECEIVED DAILY
BAYOU COOK OYSTERS
SERVED ON THE HALF SHELL
Dozen 35c
EAT A MEAL WITH EMILE . . THE BEST FOOD THIS SIDE OF NEW ORLEANS
Appetite Headquarters
SEA FOOD PALACE
MONROE'S FINEST RESTAURANT
French Cuisine
404 DESIARD STREET



Yes, We Have Advantages

BECAUSE of its pertinency, so truly telling of the need for Monroe to keep aware of all the things that make it an outstanding community, we reproduce herewith a recent editorial from the Monroe Morning World. Clip it out, paste it on the wall, mail it to your friends! It carries facts every man, woman and child in Monroe should know, and they are, too, those which we should boast of to the world.

Under heading, "Our Advantages," the editorial follows:

"'Monroe is one of the most favored spots on the map but unfortunately many of its citizens take things as a matter of course and fail to be thankful and fully appreciative of many of the good things hereabouts,' was the remark of a visitor the other day. 'Not only is the climate the best to be had—even if it does get hot at times—the people are extremely civic minded and friendly, you have educational advantages that are equal to the best and such matters as gas rates—why you have the cheapest domestic and commercial quotations to be found anywhere.'

"This man hit the nail on the head. We do have the lowest of gas rates which makes a striking reduction in household expenses. And we take it as a matter of course and give little heed to it. Were our rate, which is around the 30 cent mark per thousand cubic feet, 50 to 75 cents we would quickly note the difference in those monthly bills. 'A Monroe man who removed to St. Louis declared that it cost him upwards of $30 a month to heat his house there in mid-winter. A low price also prevails for commercial consumption which should be a boon to attract factories that require large supplies of this product in manufacture.

"Again we have another something that is unique. So far as we know, with one single exception, there is not another city within 1,200 to 1,500 miles of Monroe that still maintains a five-cent street car fare—one that has been steadily maintained right through the days of depression. The other city, we are told, is Terre Haute, Ind., which also has a five-cent fare. Monroe has consistently made money from the operation of its light plant and has permitted its street car revenues to go slightly into the red. This is a service for which the public pays and to which, in the opinion of the commission council, they are entitled to possess.

"Yes, we have climate, educational advantages, the finest people in all the world, cheap gas and five-cent car fare. Every resident should be a persistent booster for Monroe and for the superior advantages that we enjoy."

Keep Faith With Monroe! Grow and Go With Monroe!

This Is One of a Series of Pages Devoted to the Progress of Monroe—Sponsored and Presented by These Firms and Individuals in Behalf of a Greater Monroe

ALVIS HOTEL
P. M. ATKINS
AMERICAN SERVICE CO,
BISH MATHIS INSTITUTE
BROOK MAYS & CO.
CENTRAL AUTO SALES, INC.
CENTRAL SAVINGS BANK & TRUST CO.
CITY OF MONROE
CHAMBER OF COMMERCE
COMMERCIAL SECURITIES CO., INC.
E. W. CRUSE, Real Estate, Stocks and Bonds
MRS. R. E. DAVIS, Property Rentals, Sales, Leases
DELTA AIR CORPORATION
FAMILY SHOE STORE
W. C. FEAZEL
FENNER & BEANE
FIRESTONE AUTO SUPPLY & SERVICE STORE
FOX-RODRIGUEZ, INC., General Insurance
HATCHELLS'
HEMP'S CAFETERIA
HOME APPLIANCE CO.
C. B. HYNSON, Real Estate
KELLOGG LUMBER CO.
THE LIEBER CO.
LOUISIANA POWER & LIGHT CO.
FRANK MASLING, INC., General Contractors
MASSEY SERVICE STATION
D. MASUR & SONS
JOSEPH MICKEL & BRO. CO., Wholesale Dry Goods and Notions
MODERN APPLIANCE CO.
MONROE ARMATURE WORKS
MONROE AUTOMOBILE & SUPPLY CO.
MONROE FURNITURE CO.
MONROE HARDWARE CO.
MONROE STEAM LAUNDRY
MONTGOMERY WARD & CO.
MOTOR SUPPLY CO.
MOTORS SECURITIES CO., INC.
NEWS-STAR—WORLD PUBLISHING CORP,
NEON SIGN MANUFACTURING CO.
NORTHEAST CENTER, L. S. U.
OUACHITA NATIONAL BANK
OUACHITA PARISH POLICE JURY
THE PALACE
PARLOR CITY LUMBER CO., INC.
J. C. PENNEY CO.
W. J. RILEY PLUMBING & HEATING CO., Inc.
H. L. ROSENHEIN, REALTOR
RIVER TERMINALS CORP.
ST. MATTHEW'S CHURCH, Rev. N. F. Vandegaer, Pastor
ST. FRANCIS SANITARIUM
SEARS, ROEBUCK & CO.
E. JACK SELIG & SON
SEYMOUR INSURANCE AGENCY, INC.
SHERWIN-WILLIAMS CO,
SLAGLE-JOHNSON LUMBER CO.
J. W. SMITH & ASSOCIATES, Architects
SOUTHERN CARBON CO.
THE SOUTHERN HARDWARE CO., LTD.
STANDARD OFFICE SUPPLY CO,
J. C. STEELE LUMBER CO.
ALAN F. SUGAR, Insurance and Real Estate
SUREBEST BAKERY, INC., Makers Surebest Bread
SUR-WAY STORE
707 TIRE SERVICE
TWIN CITY MOTOR CO., INC.
UNITED GAS CORP.
UNITED GAS PIPE LINE CO.
UNITED CARBON CO.
F. VARINO COMPANY, INC.
WHITE SYSTEM, INC.

Know Monroe . . . Promote Monroe . . . Work For A Greater Ouachita Parish



Yes, We Have Advantages

BECAUSE of its pertinency, so truly telling of the need for Monroe to keep aware of all the things that make it an outstanding community, we reproduce herewith a recent editorial from the Monroe Morning World. Clip it out, paste it on the wall, mail it to your friends! It carries facts every man, woman and child in Monroe should know, and they are, too, those which we should boast of to the world.

Under heading, "Our Advantages," the editorial follows:

"'Monroe is one of the most favored spots on the map but unfortunately many of its citizens take things as a matter of course and fail to be thankful and fully appreciative of many of the good things hereabouts,' was the remark of a visitor the other day. 'Not only is the climate the best to be had—even if it does get hot at times—the people are extremely civic minded and friendly, you have educational advantages that are equal to the best and such matters as gas rates—why you have the cheapest domestic and commercial quotations to be found anywhere.'

"This man hit the nail on the head. We do have the lowest of gas rates which makes a striking reduction in household expenses. And we take it as a matter of course and give little heed to it. Were our rate, which is around the 30 cent mark per thousand cubic feet, 50 to 75 cents we would quickly note the difference in those monthly bills. A Monroe man who removed to St. Louis declared that it cost him upwards of $30 a month to heat his house there in mid-winter. A low price also prevails for commercial consumption which should be a boon to attract factories that require large supplies of this product in manufacture.

"Again we have another something that is unique. So far as we know, with one single exception, there is not another city within 1,200 to 1,500 miles of Monroe that still maintains a five-cent street car fare—one that has been steadily maintained right through the days of depression. The other city, we are told, is Terre Haute, Ind., which also has a five-cent fare. Monroe has consistently made money from the operation of its light plant and has permitted its street car revenues to go slightly into the red. This is a service for which the public pays and to which, in the opinion of the commission council, they are entitled to possess.

"Yes, we have climate, educational advantages, the finest people in all the world, cheap gas and five-cent car fare. Every resident should be a persistent booster for Monroe and for the superior advantages that we enjoy."

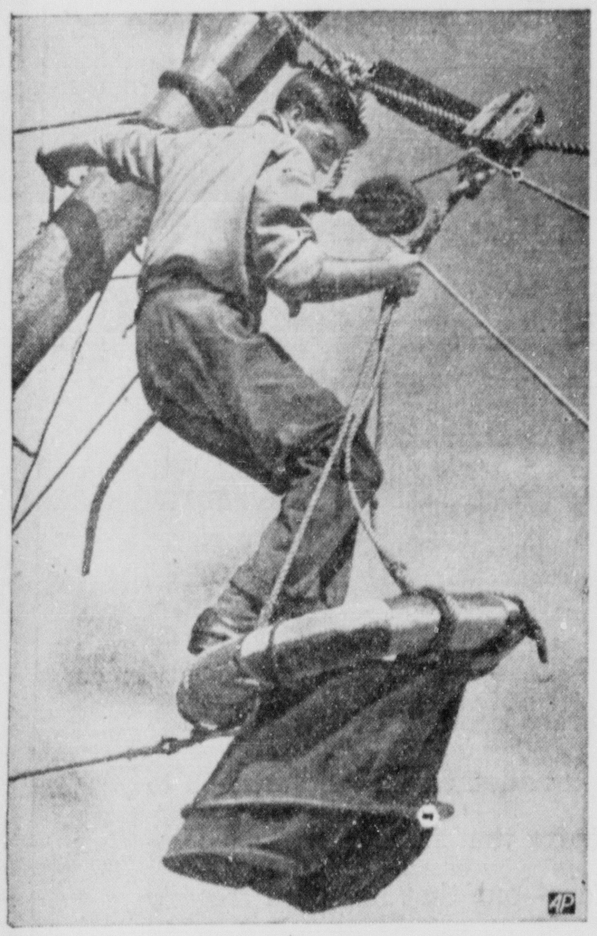
Keep Faith With Monroe! Grow and Go With Monroe!

This Is One of a Series of Pages Devoted to the Progress of Monroe—Sponsored and Presented by These Firms and Individuals in Behalf of a Greater Monroe

ALVIS HOTEL
P. M. ATKINS
AMERICAN SERVICE CO.
BISH MATHIS INSTITUTE
BROOK MAYS & CO.
CENTRAL AUTO SALES, INC.
CENTRAL SAVINGS BANK & TRUST CO.
CITY OF MONROE
CHAMBER OF COMMERCE
COMMERCIAL SECURITIES CO., INC.
E. W. CRUSE, Real Estate, Stocks and Bonds
MRS. R. E. DAVIS, Property Rentals, Sales, Leases
DELTA AIR CORPORATION
FAMILY SHOE STORE
W. C. FEAZEL
FENNER & BEANE
FIRESTONE AUTO SUPPLY & SERVICE STORE
FOX-RODRIGUEZ, INC., General Insurance
HATCHELLS'
HEMP'S CAFETERIA
HOME APPLIANCE CO.
C. B. HYNSON, Real Estate
KELLOGG LUMBER CO.
THE LIEBER CO.
LOUISIANA POWER & LIGHT CO.
FRANK MASLING, INC., General Contractors
MASSEY SERVICE STATION
D. MASUR & SONS
JOSEPH MICKEL & BRO. CO., Wholesale Dry Goods and Notions
MODERN APPLIANCE CO.
MONROE ARMATURE WORKS
MONROE AUTOMOBILE & SUPPLY CO.
MONROE FURNITURE CO.
MONROE HARDWARE CO.
MONROE STEAM LAUNDRY
MONTGOMERY WARD & CO.
MOTOR SUPPLY CO.
MOTORS SECURITIES CO., INC.
NEWS-STAR—WORLD PUBLISHING CORP.
NEON SIGN MANUFACTURING CO.
NORTHEAST CENTER, L. S. U.
OUACHITA NATIONAL BANK
OUACHITA PARISH POLICE JURY
THE PALACE
PARLOR CITY LUMBER CO., INC.
J. C. PENNEY CO.
W. J. RILEY PLUMBING & HEATING CO., Inc.
H. L. ROSENHEIN, REALTOR
RIVER TERMINALS CORP.
ST. MATTHEW'S CHURCH, Rev. N. F. Vandegaer, Pastor
ST. FRANCIS SANITARIUM
SEARS, ROEBUCK & CO.
E. JACK SELIG & SON
SEYMOUR INSURANCE AGENCY, INC.
SHERWIN-WILLIAMS CO.
SLAGLE-JOHNSON LUMBER CO.
J. W. SMITH & ASSOCIATES, Architects
SOUTHERN CARBON CO.
THE SOUTHERN HARDWARE CO., LTD.
STANDARD OFFICE SUPPLY CO.
J. C. STEELE LUMBER CO.
ALAN F. SUGAR, Insurance and Real Estate
SUREBEST BAKERY, INC., Makers Surebest Bread
SUR-WAY STORE
707 TIRE SERVICE
TWIN CITY MOTOR CO., INC.
UNITED GAS CORP.
UNITED GAS PIPE LINE CO.
UNITED CARBON CO.
F. VARINO COMPANY, INC.
WHITE SYSTEM, INC.

Know Monroe . . . Promote Monroe . . . Work For A Greater Ouachita Parish

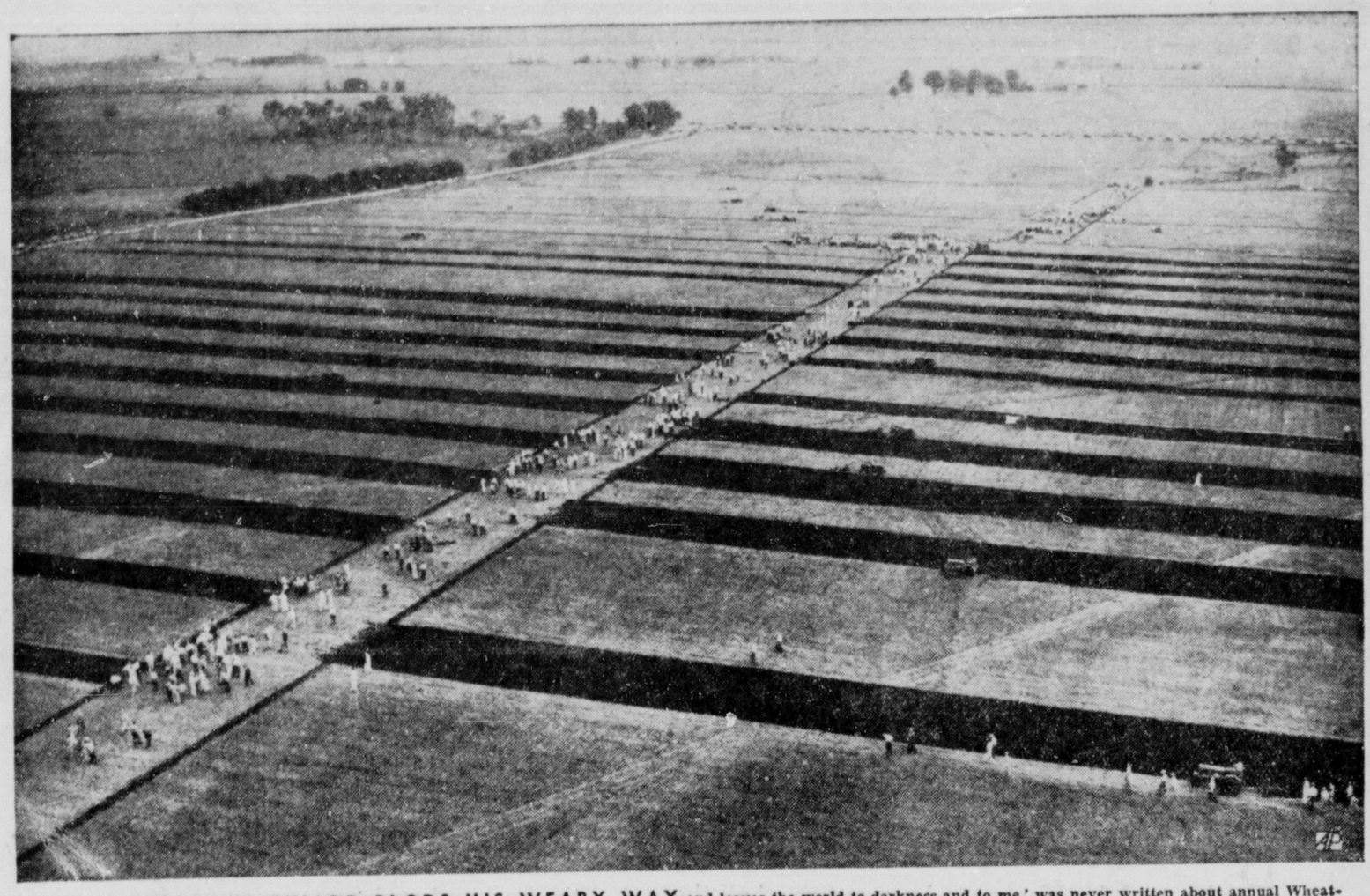
THE WORLD'S NEWS IN PICTURES



BOY MEETS BUOY in life-saving drill at Deal in Kent, England, where volunteers stage four drills annually to learn how to operate a rope-carrying rocket, how to ride a breeches buoy (above), how to prevent drownings off Deal.



HER DEFEAT by England's Kay Stammers dismayed Barbara Winslow (above) of Hollywood, sixth seeded American, but so did that shiny nose being repaired at Forest Hills.



'PLOUGHMAN HOMEWARD PLODS HIS WEARY WAY and leaves the world to darkness and to me,' was never written about annual Wheatland plowing contest near Plainfield, Ill. Some 10,000 spectators turned out to watch plowmen on Martin Fry farm (above). Paul Steifboldt of Naperville, Ill., won.



NEVER A DULL MOMENT had Umpires Pinelli (right) and Reardon, arguing with Bill Terry (30) and Travis Jackson when Giants took double-header from Pirates, 3-0 and 10-3.



GIVE ALLIGATORS SOME JIVE and see what happens. Translation: Give the swing fans some hot swing music and this, a "jitterbug" contest in Los Angeles, is result.



WORKING ON THE RAILROAD problem, George H. Davis, president of the U. S. Chamber of Commerce, and John J. Pelley (right), president of the Association of American Railroads, go into a huddle at Washington, where executives representing bus, water, aviation, shippers, banking and insurance interests met to study the railroads' financial and economic plight.



PART OF ROUTINE for Police Officer 2700 when gas drill was held in Prague was the filling out of forms. Under Czech defense ability act, every citizen from six to 60 must enroll in defense courses. (A. P.-March of Time Photo.)



TROUBLED days has Dr. Karel Brejska, Czech charge d'affaires in Washington, where legation keeps eye on homeland.



'OLD GLORY' WAVES above the American consulate in Jerusalem (arrow), beyond which stretch blocks of modern apartment houses—a 20th century note in ancient Biblical city.



ONE FOR EACH YANK and a spare for the colonel—that's contribution of Ruth of Manor View, above English St. Bernard who gave birth to 10 pups just two days after Col. Jake Ruppert, owner of the N. Y. Yankees, had bought her.



116 YEARS OF INDEPENDENCE were celebrated by Brazil with Pres. Getulio Vargas (second from left) and an Argentine military mission in the reviewing stand at Rio de Janeiro. Left to right are: Gen. Eurico Dutra, war minister of Brazil; Vargas; Gen. Aurelio de Goes Monteiro, chief of staff of Brazilian army; Gen. Abraham Quiroga, chief of staff of the Argentine army.



'AW—COME ON, LUCILLE, I was only kidding,' young Richard Louis Priere, 11 months, tells the girl friend, Lucille Di Griconne, 10 months, after a spat at their New York home. But young Lucille seems none too anxious to accept that "make-up" kiss.

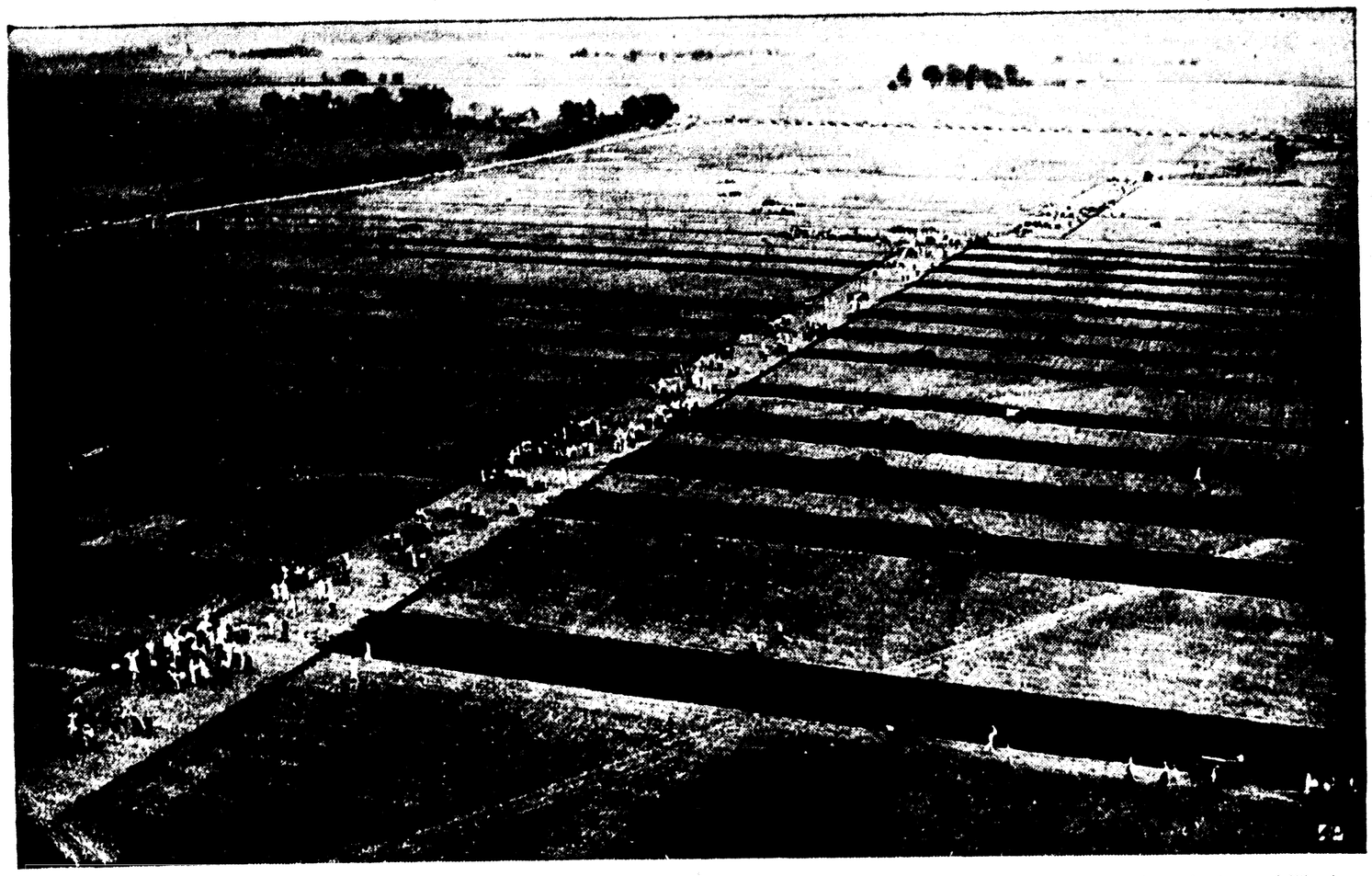
THE WORLD'S NEWS IN PICTURES



BOY MEETS BUOY in life-saving drill at Deal in Kent, England, where volunteers stage four drills annually to learn how to operate a rope-carrying rocket, how to ride a breeches buoy (above), how to prevent drownings off Deal.



HER DEFEAT by England's Kay Stammers dismayed Barbara Winslow (above) of Hollywood, sixth seeded American, but so did that shiny nose being repaired at Forest Hills.



'PLOUGHMAN HOMEWARD PLODS HIS WEARY WAY and leaves the world to darkness and to me,' was never written about annual Wheatland plowing contest near Plainfield, Ill. Some 10,000 spectators turned out to watch plowmen on Martin Fry farm (above). Paul Stelfboldt of Naperville, Ill., won.



NEVER A DULL MOMENT had Umpires Pinelli (right) and Reardon, arguing with Bill Terry (30) and Travis Jackson when Giants took double-header from Pirates, 3-0 and 10-3.



GIVE ALLIGATORS SOME JIVE and see what happens. Translation: Give the swing fans some hot swing music and this, a "jitterbug" contest in Los Angeles, is result.



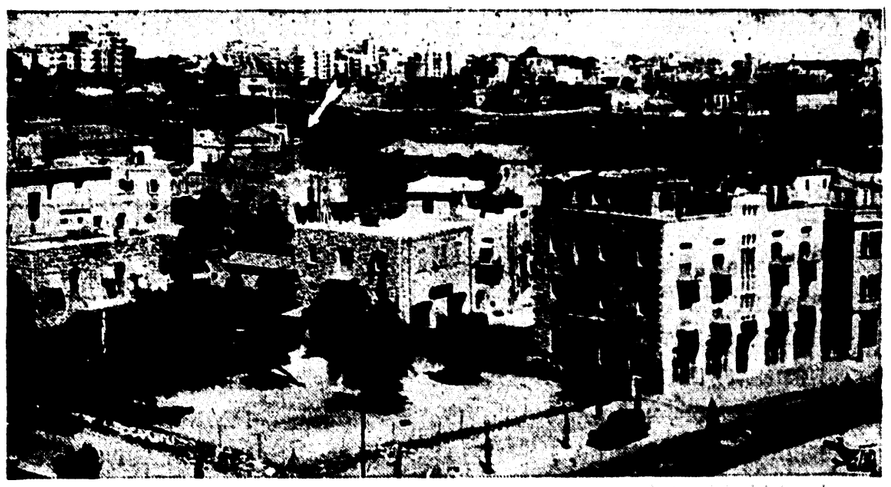
WORKING ON THE RAILROAD problem, George H. Davis, president of the U. S. Chamber of Commerce, and John J. Pelley (right), president of the Association of American Railroads, go into a huddle at Washington, where executives representing bus, water, aviation, shippers, banking and insurance interests met to study the railroads' financial and economic plight.



PART OF ROUTINE for Police Officer 2700 when gas drill was held in Prague was the filling out of forms. Under Czech defense ability act, every citizen from six to 60 must enroll in defense courses. (A. P.-March of Time Photo.)



TROUBLED days has Dr. Karel Brejska, Czech charge d'affaires in Washington, where legation keeps eye on homeland.



'OLD GLORY' WAVES above the American consulate in Jerusalem (arrow), beyond which stretch blocks of modern apartment houses—a 20th century note in ancient Biblical city.



ONE FOR EACH YANK and a spare for the colonel—that's contribution of Ruth of Manor View, above English St. Bernard who gave birth to 10 pups just two days after Col. Jake Ruppert, owner of the N. Y. Yankees, had bought her.



116 YEARS OF INDEPENDENCE were celebrated by Brazil with Pres. Getulio Vargas (second from left) and an Argentine military mission in the reviewing stand at Rio de Janeiro. Left to right are: Gen. Eurico Dutra, war minister of Brazil; Vargas; Gen. Aurelio de Goes Monteiro, chief of staff of Brazilian army; Gen. Abraham Quiroga, chief of staff of the Argentine army.



'AW—COME ON, LUCILLE, I was only kidding,' young Richard Louis Priere, 11 months, tells the girl friend, Lucille Di Griconne, 10 months, after a spat at their New York home. But young Lucille seems none too anxious to accept that "make-up" kiss.

'Spawn Of The North' Will Open At Paramount Friday



George Raft, Dorothy Lamour, Henry Fonda and Akim Tamiroff top the all-star cast of "Spawn of the North," dramatic story of life in frontier Alaska. The picture will open next Friday at the Paramount theater.



The mammoth ape, a survivor from prehistoric ages, makes his last stand against civilization atop the Empire State building in this sensational scene from "King Kong," playing today and Monday at the Capitol.



Lionel Stander, Raymond Walburn and Harold Lloyd, with a crew of fire-fighting extras, in a scene from Lloyd's "Professor Beware," the attraction playing Monday and Tuesday at the Paramount theater.

Life On Frontier Pictured

Thrilling Story Deals With Rugged 'Men Who Go Down To Sea In Ships'

A panoramic view of the rugged life in America's last frontier is brought to the screen for the first time in Paramount's Alaskan drama, "Spawn of the North," which opens Friday at the Paramount theater. This story of the men who "go down to the sea in ships" in the icy waters of the Arctic is set against a background about which most Americans know very little but one which captures the imagination every time it is mentioned.

"Spawn of the North" is set in the early years of the twentieth century, but the conditions pictured in it exist today in very much the same form. As in all frontier communties, life is lived with a mad abandon, and sudden death evokes little emotion. The law counts only in so far as there are men around with the will and strength to enforce it.

The titanic struggle between fishermen and sea raiders pictured in the story has been Alaska's most serious problem for decades, and is no nearer solution now than when it first began. The two opposing forces, led by George Raft and Henry Fonda in the screen story, wage an unending war, with now one side winning, now another.

One of the most striking features of life in the untamed north country is the unwavering devotion of a man to his friend. When Raft, although on the other side of the law from Fonda, makes the most heroic sacrifice of his life in order to save him, he is performing a deed which has had many counterparts in the history of the bleak Arctic region.

No effort was spared by Paramount to make the Alaskan background of the piece authentic. Long before Director Henry Hathaway began filming the picture he sent a crew of cameramen on a six months' tour of the Territory, from which they returned with more than seventy-five thousand feet of startling scenic film. In addition, technical men copied a fishing village on the Alaskan peninsula down to the last detail and rebuilt it on the California coast, where much of "Spawn of the North" was filmed.

Besides Raft and Fonda, the cast is made up of some of the screen's most famous players. Dorothy Lamour, as the hotelkeeper of the Alaskan village, has the first big dramatic role of her career. Others playing important parts are John Barrymore, Lynne Overman, Akim Tamiroff and Louise Platt. Director Hathaway will be remembered by moviegoers as the man who filmed "Lives of a Bengal Lancer" and "Souls at Sea."



Ginger Rogers and Fred Astaire are together again in "Carefree," the feature attraction playing today for the last times at the Paramount theater.

GENERAL MATHEMATICS CLASS SLATED AT TECH

RUSTON, La., Sept. 24.—(Special)—Louisiana Tech's extension department announces the opening of a class in general mathematics which will be taught by E. M. Shirley, beginning Saturday morning at 9 o'clock.

Three semester hours credit will be offered for completion of the course, which will meet in Leche hall. The regular class meeting hour will be set by those enrolled to meet the needs of the majority, according to D. G. Armstrong, extension director.

PLANS COMPLETED FOR DANCE CRUISE

Virgil Cooksey, advance man for Streckfus steamers, visited Delta yesterday to complete arrangements for the coming of the big all-steel excursion steamer S. S. President, which will make one of its popular starlight dance cruises Sunday, October 2.

The steamer, Cooksey said, has enjoyed one of its best seasons, playing to large dance crowds nightly during its summer stand at St. Louis and carrying thousands of passengers every day on its scenic outings.

Considerable credit for this success is due, he said, to Tommy Trigg's sensational dance band—an all-star troupe recruited from a number of the leading "name" bands throughout the entertainment world. The band proved such a popular attraction, according to Cooksey, that Streckfus Steamers, Inc., signed the troupe to a post-season contract for the trip to New Orleans.

On its visit the President will make a night dance outing from the Delta wharf, leaving at 9 p.m. and returning at 12 midnight.

The first refrigerator cars for transporting perishables were devised in 1857 by an eastern railroad which insulated some box cars and placed ice in the doorways.

WEST MONROE THEATERS

Phone 9222 STRAND		RIALTO Phone 9127	
Today	George Brent Olivia de Havilland in "Gold Is Where You Find It"	Today	The Mauch Twins—Billy and Bobby in "Penrod and His Twin Brother"
Tuesday	PETER LORRE —in— "THANK YOU, MR. MOTO"	Tuesday	JOHN WAYNE —in— "I COVER THE WAR"
Wednesday Thursday and Friday	"SNOW WHITE AND THE SEVEN DWARFS"	Wednesday	Preston Foster—Sally Eilers —in— "Everybody's Doing It"
Saturday	BOB STEELE —in— "PAROLED TO DIE"	Thursday and Friday	JACK RANDAL —in— "Where the West Begins"
		Saturday	LILY PONS—JACK OAKIE —in— "HITTING A NEW HIGH"



No doubt about it—she's cute! It's Danielle Darrieux wearing a dazzling white crepe romper suit. Miss Darrieux makes her American debut in "The Rage of Paris," which plays Wednesday at the Capitol theater.



A scene from "Gateway," starring Don Ameche and Arleen Whelan with Lyle Talbot, Gregory Ratoff, Binnie Barnes and Gilbert Roland, playing Wednesday and Thursday at the Paramount theater.



A scene from Bob Taylor's latest, "The Crowd Roars," with Maureen O'Sullivan and Frank Morgan, playing Thursday and Friday at the Capitol theater. Bob proves himself a real scrapper in this boxing role.



Henry Wilcoxon in a scene from "Prison Nurse," in which he plays opposite Marian Marsh. It will be shown Tuesday at the Capitol theater.

King Kong Shows At Capitol

Famous Prehistoric Giant Ape Appears Again In Thrilling Picture

WHEN the primitive mastodonic ape, "King Kong," made his debut in the spectacular imaginative motion picture of that name a few years ago to crash to a spectacular death from the highest building in New York after finally releasing a beautiful girl to her rescuers, audiences all over the world gasped at the daring conception which made a studio "prop" a thing of such realistic animation. "King Kong" now returns to the screen after a retirement of several years to thrill the public again, as vigorous and awe-inspiring as ever. It opens at the Capitol today.

The Merian C. Cooper-Ernest B. Schoedsack production presents vividly the mounting adventure of three daring souls—portrayed by Fay Wray, Robert Armstrong and Bruce Cabot—who penetrate a remote island inhabited by prehistoric animals, all of stupendous size. Chief of these is "King Kong," a titanic ape of almost human intelligence and motives.

How this great ape seizes the girl of the party as his prey, is pursued into the jungle through a course of thrilling encounters with creatures as ferocious as himself, and finally is captured through the use of gas bombs—leads to the sensational climax in which King Kong tears loose from his bonds in the crowded city of New York.

There, in scenes of indescribable panic, he climbs the walls of a hotel, recaptures the girl by reaching into her window, runs amok through the city, bowling over street cars, automobiles, fire engines and elevated trains, to take final refuge atop the Empire State building with the fair captive in his clutch. There he meets his epic fate, bombarded by airplanes with machine guns, until he releases the heroine and crashes nearly a thousand feet to the street below.

"King Kong" and the other prehistoric animals, made to perform in mammoth size by the clever technical methods of the producers and their staffs, amazed all beholders of this highly popular picture. Not only was the ape shown in 50-foot stature, but also, in corresponding proportions, such monsters of past eons as a tyrannosaurus, giant sea serpents, huge pterodactyls or flying reptiles, and a brontosaurus.

All of this is now re-enacted with the return of the picture through RKO Radio.

The unique film was produced from a story conceived by Merian C. Cooper and the late Edgar Wallace, and was personally directed by Cooper and Ernest B. Schroedsack, with William J. O'Brien as chief technician, David O. Selznick was executive producer.

SENIOR CLASS ELECTS

CHOUDRANT, La., Sept. 24.—(Special)—The following officers were elected by the senior class of Choudrant High school: William H. Griffin, president; Miss Mary Hammons, vice-president; Miss Frances White, secretary; Maynard Webb, treasurer; Eugene Holtzclaw, reporter. Miss Doris Durrett and Mrs. Mary Oneal were named class sponsors.

This Week's Movie Program

AT THE PARAMOUNT

TODAY—Fred Astaire and Ginger Rogers in "Carefree," with Ralph Bellamy, Luella Gear, Jack Carson, Clarence Kolb and Franklin Pangborn.

MONDAY AND TUESDAY—Harold Lloyd in "Professor Beware," with Phillis Welch, Raymond Walburn, Lionel Stander, William Frawley, Thurston Hall, Cora Witherspoon and Sterling Holloway.

WEDNESDAY AND THURSDAY—Don Ameche and Arleen Whelan in "Gateway," with Lyle Talbot, Gregory Ratoff, Binnie Barnes and Gilbert Roland.

FRIDAY, SATURDAY AND SUNDAY—"Spawn of the North," with George Raft, Henry Fonda, Dorothy Lamour, Akim Tamiroff, John Barrymore, Louise Platt and Lynne Overman.

AT THE CAPITOL

TODAY AND MONDAY—"King Kong," with Fay Wray, Robert Armstrong, Bruce Cabot, Frank Reicher, Sam Hardy and Noble Johnson.

TUESDAY—Henry Wilcoxon and Marian Marsh in "Prison Nurse," with Ben Welden, Bernadene Hayes, Ray Mayer, Addison Richards and John Arledge.

WEDNESDAY—"The Rage of Paris," with Danielle Darrieux, Douglas Fairbanks, Jr., Mischa Auer, Louis Hayward and Helen Broderick.

THURSDAY AND FRIDAY—Robert Taylor and Maureen O'Sullivan in "The Crowd Roars."

SATURDAY—Buck Jones in "The Overland Express," with Marjorie Reynolds, Carlyle Moore, Matson Williams and William Arnold.

TODAY'S RADIO PROGRAM

SUNDAY, SEPTEMBER 25 (Central and Eastern Standard Time)

Note: All programs to key and basic chains or groups thereof unless specified; coast to coast (c to c) designations include all available stations.

Programs subject to change by stations without previous notice. P. M.

NBC-WEAF (RED) NETWORK

BASIC — East: weaf wnac wtic wjar wtag wcsh kyw wfbr wrc wgy wben wcae wtam wwj cbm wdel; Midwest: tsd wmaq who wcow wdaf wire kstp; Mountain: koa kdyl; South: wmbg wsb wmc wsmb wjax kpre wbrc; Pacific: sfi kgw komo khq kpo kgu

OPTIONAL STATIONS (operate interchangeably on either RED or BLUE networks): East: wbrc wool wfea wiw work wkbv wsai wnen chl coll; Central: wcfl wtmj wiba wday kghx kans kelo ksoo wbow wood webc wgbf wri kfyr koam; South: wtar wptf wis wjax wmazwaun wiod wsoo wibc wwnc wcso wave wsm kvoo wky wfaa wbap waoi ktha kfdm kgbo krgv kris ktok ktam wala wrol ktbs kark kgnc; Mountain: kgir kghi ktar kob kghf kido kpfa ksei kifi; Pacific: kfbk kgw kmj kern kgu kmed

Cent.	East.	
12:00—	1:00—	England of Shakespeare
12:30—	1:30—	Song and Concert Orches.
12:45—	1:45—	Bob Becker Dog Stories
1:00—	2:00—	Aunt Fannie Sun. Dinner
1:30—	2:30—	The Kidoodlers Quartet
1:45—	2:45—	Preview of Olympics
2:00—	3:00—	Sunday Drivers Program
2:30—	3:30—	Romance Melodies Prog.
3:00—	4:00—	The Rangers Serenaders
3:30—	4:30—	World Is Yours, Dramatic
4:00—	5:00—	To Be Announced (30 m.)
4:30—	5:30—	Paul Wing Spelling Bee
5:00—	6:00—	Catholic Service—also cst
5:30—	6:30—	A Tale of Today—basic
6:00—	7:00—	D. Elman's Hobby Lobby
6:30—	7:30—	Bandwagon Show—to c
7:00—	8:00—	Chas. McCarthy—also cst
8:00—	9:00—	Merry Go Round—c to cst
8:30—	9:30—	Album of Music—c to cst
9:00—	10:00—	Horace Heidt Brigadiers
9:30—	10:30—	To Be Announced (30 m.)
10:00—	11:00—	Press-Radio News Period
10:05—	11:05—	Will Osborne's Orchestra
10:30—	11:30—	Ray Kinney's Orchestra —basic: Hobby Lobby—west repeat
11:00—	12:00—	Dancing Music Orchestra
11:30—	12:30—	Erskine Hawkins Orches.

CBS-WABC NETWORK

BASIC — East: wabc wadc woko wcao weei wgr wkbw wkrc wjr wdrc wcau wjas wcjc wfbl wjsv wgar; Midwest: wbbm wfbm kmbc kmox whas kfab ernt

EAST—whas wpg whp whec wore cfrb ckac wibx wmas wcag wnbf wtbs wkbo whlo wgbi wbrk wnbx

DIXIE — wgst wefa wgam wdod klra wrec wiac wwl wtoc krld ktrh ktsa waco koma kdbo wht wdae wdig wdbj wwva wsja wmbr ktul wcoa wdno wnox kwkh know wmmn wjno wchs wpar wmax wcog wrva wnlm wrdw wapi

MIDWEST — wmbd wisn wtbw kfh wkbh wtaq wkbh wcco wabt kscj wnax wso whlb kglo kdah weoa wmfg

Cent.	East.	
12:30—	1:30—	Football Second Guessers
1:00—	2:00—	Magic Key of Radio—to c
2:00—	3:00—	Dick Himber's Orchestra
2:30—	3:30—	The Horse & Buggy Days
3:00—	4:00—	Sun. Afternoon Vespers
3:30—	4:30—	Benno Rabinoff & Violin
3:45—	4:45—	Barry McKinley, Baritone
4:00—	5:00—	"There Was a Woman"
4:30—	5:30—	Vincent Gomez & Guitar
4:45—	5:45—	Master Builder Program
5:00—	6:00—	WLW's Summer Concert
5:30—	6:30—	Grenadier Guards Band
5:45—	6:45—	Ed. Tomlinson Comment
6:00—	7:00—	Popular Classics Concert
6:30—	7:30—	Sunday at Seth Parker's
7:00—	8:00—	Spy at Large, Dramatic
7:30—	8:30—	Songs We Remember, Or.
8:00—	9:00—	"Win Your Lady," Serial
8:30—	9:30—	Walter Winchell's Column
8:45—	9:45—	Irene Rich & Her Dramas
9:00—	10:00—	To Be Announced (30 m.)
9:30—	10:30—	Cheerio Prog. — basic; Win Your Lady—repeat for west
10:00—	11:00—	Press-Radio News Period —basic; Walt Winchell—west rpt
10:05—	11:05—	Johnny Messner—Orches.
10:15—	11:15—	Irene Rich—west repeat
10:30—	11:30—	Abe Lyman & Orchestra
11:00—	12:00—	Freddie Martin's Orches.
11:30—	12:30—	Earl Hines and Orchestra

NBC-WJZ (BLUE) NETWORK

BASIC — East: wjz wbz wbza whal wham kdka wxyz wtn wsyr wmal wfil waby wabr cfcf whk wmff wapd weam wico wieu; Midwest: wenr wls kwk koil wren wmt kso wowo kma wetn; South: wrtd wmpc wjbo wtau wsgn wsgn kwyz; Mountain: klo kvod; Pacific: kgo kfsd ktma kex kga koin klz

NOTE: See WEAF-NBC for optional list of stations.

Cent.	East.	
12:30—	1:30—	Football Second Guessers
1:00—	2:00—	Magic Key of Radio—to c
2:00—	3:00—	Dick Himber's Orchestra
2:30—	3:30—	The Horse & Buggy Days
3:00—	4:00—	Sun. Afternoon Vespers
3:30—	4:30—	Benno Rabinoff & Violin
3:45—	4:45—	Barry McKinley, Baritone
4:00—	5:00—	"There Was a Woman"
4:30—	5:30—	Vincent Gomez & Guitar
4:45—	5:45—	Master Builder Program
5:00—	6:00—	WLW's Summer Concert
5:30—	6:30—	Grenadier Guards Band
5:45—	6:45—	Ed. Tomlinson Comment
6:00—	7:00—	Popular Classics Concert
6:30—	7:30—	Sunday at Seth Parker's
7:00—	8:00—	Spy at Large, Dramatic
7:30—	8:30—	Songs We Remember, Or.
8:00—	9:00—	"Win Your Lady," Serial
8:30—	9:30—	Walter Winchell's Column
8:45—	9:45—	Irene Rich & Her Dramas
9:00—	10:00—	To Be Announced (30 m.)
9:30—	10:30—	Cheerio Prog. — basic; Win Your Lady—repeat for west
10:00—	11:00—	Press-Radio News Period —basic; Walt Winchell—west rpt
10:05—	11:05—	Johnny Messner—Orches.
10:15—	11:15—	Irene Rich—west repeat
10:30—	11:30—	Abe Lyman & Orchestra
11:00—	12:00—	Freddie Martin's Orches.
11:30—	12:30—	Earl Hines and Orchestra

Better than Safety Last!!!

A thrill a minute... a million laughs with every thrill!

TODAY— Music by Irving Berlin! FRED ASTAIRE GINGER ROGERS "CAREFREE" —Also— Popeye Cartoon News — Sport Subject



MON.—TUES.

HAROLD LLOYD

PROFESSOR BEWARE

PHYLLIS WELCH RAYMOND WALBURN LIONEL STANDER

—Featurettes— Travelogue in Color "Toradja Land" and a Musical Comedy

—WED.—THURS.— Don Ameche—Arleen Wheelan —in— "GATEWAY"

PARAMOUNT

25¢ til 6 P.M. — PHONE 1567

Comfortably Cooled for Your Pleasure

THE FRIENDLY CAPITOL

Admission 10c-15c Till 6 P.M. Phone 1704

NOW SHOWING

FOR THE THRILL OF THRILLS—MONROE GETS IT AGAIN!

The ape as big as a battleship is loose in our world today!

KING KONG

One of the greatest thrillers in screen history is here again!

With FAY WRAY ROBERT ARMSTRONG BRUCE CABOT RKO-RADIO Picture



PLUS • WALT DISNEY CARTOON • CAPITOL NEWS

TUESDAY ONLY Henry Wilcoxon Marian Marsh —in— "PRISON NURSE"

WEDNESDAY DOUGLAS FAIRBANKS —in— "RAGE OF PARIS"

'Spawn Of The North' Will Open At Paramount Friday



George Raft, Dorothy Lamour, Henry Fonda and Akim Tamiroff top the all-star cast of "Spawn of the North," dramatic story of life in frontier Alaska. The picture will open next Friday at the Paramount theater.



The mammoth ape, a survivor from prehistoric ages, makes his last stand against civilization atop the Empire State building in this sensational scene from "King Kong," playing today and Monday at the Capitol.



Lionel Stander, Raymond Walburn and Harold Lloyd with a crew of fire-fighting extras on a scene from Lloyd's "Professor Beware," the attraction playing Monday and Tuesday at the Paramount theater.

Life On Frontier Pictured

Thrilling Story Deals With Rugged 'Men Who Go Down To Sea In Ships'

A panoramic view of the rugged life in America's last frontier is brought to the screen for the first time in Paramount's Alaskan drama, "Spawn of the North," which opens Friday at the Paramount theater. This story of the men who "go down to the sea in ships" in the icy waters of the Arctic is set against a background about which most Americans know very little but one which captures the imagination every time it is mentioned.

"Spawn of the North" is set in the early years of the twentieth century, but the conditions pictured in it exist today in very much the same form. As in all frontier communties, life is lived with a mad abandon, and sudden death evokes little emotion. The law counts only in so far as there are men around with the will and strength to enforce it.

The titanic struggle between fishermen and sea raiders pictured in the story has been Alaska's most serious problem for decades, and is no nearer solution now than when it first began. The two opposing forces, led by George Raft and Henry Fonda in the screen story, wage an unending war, with now one side winning, now another.

One of the most striking features of life in the untamed north country is the unwavering devotion of a man to his friend. When Raft, although on the other side of the law from Fonda, makes the most heroic sacrifice of his life in order to save him, he is performing a deed which has had many counterparts in the history of the bleak Arctic region.

No effort was spared by Paramount to make the Alaskan background of the piece authentic. Long before Director Henry Hathaway began filming the picture he sent a crew of cameramen on a six months' tour of the Territory, from which they returned with more than seventy-five thousand feet of startling scenic film. In addition, technical men copied a fishing village on the Alaskan peninsula down to the last detail and rebuilt it on the California coast, where much of "Spawn of the North" was filmed.

Besides Raft and Fonda, the cast is made up of some of the screen's most famous players. Dorothy Lamour, as the hotelkeeper of the Alaskan village, has the first big dramatic role of her career. Others playing important parts are John Barrymore, Lynne Overman, Akim Tamiroff and Louise Platt. Director Hathaway will be remembered by moviegoers as the man who filmed "Lives of a Bengal Lancer" and "Souls at Sea."



Ginger Rogers and Fred Astaire are together again in "Carefree," the feature attraction playing today for the last times at the Paramount theater.

GENERAL MATHEMATICS CLASS SLATED AT TECH

RUSTON, La., Sept. 24.—(Special)—Louisiana Tech's extension department announces the opening of a class in general mathematics which will be taught by E. M. Shirley, beginning Saturday morning at 9 o'clock.

Three semester hours credit will be offered for completion of the course, which will meet in Leche hall. The regular class meeting hour will be set by those enrolled to meet the needs of the majority, according to D. G. Armstrong, extension director.

PLANS COMPLETED FOR DANCE CRUISE

Virgil Cooksey, advance man for Streckfus steamers, visited Delta yesterday to complete arrangements for the coming of the big all-steel excursion steamer S. S. President, which will make one of its popular starlight dance cruises Sunday, October 2.

The steamer, Cooksey said, has enjoyed one of its best seasons, playing to large dance crowds nightly during its summer stand at St. Louis and carrying thousands of passengers every day on its scenic outings.

Considerable credit for this success is due, he said, to Tommy Trigg's sensational dance band—an all-star troupe recruited from a number of the leading "name" bands throughout the entertainment world. The band proved such a popular attraction, according to Cooksey, that Streckfus Steamers, Inc., signed the troupe to a post-season contract for the trip to New Orleans.

On its visit the President will make a night dance outing from the Delta wharf, leaving at 9 p.m. and returning at 12 midnight.

The first refrigerator cars for transporting perishables were devised in 1857 by an eastern railroad which insulated some box cars and placed ice in the doorways.

WEST MONROE THEATERS

Phone 9222 STRAND		RIALTO Phone 9127	
Today	George Brent Olivia de Havilland in "Gold Is Where You Find It"	Today	The Mauch Twins—Billy and Bobby in "Penrod and His Twin Brother"
Tuesday	PETER LORRE —in— "THANK YOU, MR. MOTO"	Tuesday	JOHN WAYNE —in— "I COVER THE WAR"
Wednesday Thursday and Friday	"SNOW WHITE AND THE SEVEN DWARFS"	Wednesday	Preston Foster—Sally Eilers —in— "Everybody's Doing It"
Saturday	BOB STEELE —in— "PAROLED TO DIE"	Thursday and Friday	JACK RANDAL —in— "Where the West Begins"
		Saturday	LILY PONS—JACK OAKIE —in— "HITTING A NEW HIGH"

Better than Safety Last—!!!

A thrill a minute... a million laughs with every thrill!

TODAY— Music by Irving Berlin! FRED ASTAIRE GINGER ROGERS "CAREFREE" —Also— Popeye Cartoon News — Sport Subject

MON.—TUES.

HAROLD LLOYD PROFESSOR BEWARE

PHYLLIS WELCH RAYMOND WALBURN LIONEL STANDER

—Featurettes— Travelogue in Color "Toradja Land" and a Musical Comedy

PARAMOUNT 25¢ til 6 RM.— PHONE 1567

—WED.—THURS.— Don Ameche—Arleen Wheelan —in— "GATEWAY"



No doubt about it—she's cute! It's Danielle Darrieux wearing a dazzling white crepe romper suit. Miss Darrieux makes her American debut in "The Rage of Paris," which plays Wednesday at the Capitol theater.



A scene from "Gateway," starring Don Ameche and Arleen Whelan with Lyle Talbot, Gregory Ratoff, Binnie Barnes and Gilbert Roland, playing Wednesday and Thursday at the Paramount theater.



A scene from Bob Taylor's latest, "The Crowd Roars," with Maureen O'Sullivan and Frank Morgan, playing Thursday and Friday at the Capitol theater. Bob proves himself a real scrapper in this boxing role.



Henry Wilcoxon in a scene from "Prison Nurse," in which he plays opposite Marian Marsh. It will be shown Tuesday at the Capitol theater.

King Kong Shows At Capitol

Famous Prehistoric Giant Ape Appears Again In Thrilling Picture

WHEN the primitive mastodonic ape, "King Kong," made his debut in the spectacular imaginative motion picture of that name a few years ago to crash to a spectacular death from the highest building in New York after finally releasing a beautiful girl to her rescuers, audiences all over the world gasped at the daring conception which made a studio "prop" a thing of such realistic animation. "King Kong" now returns to the screen after a retirement of several years to thrill the public again, as vigorous and awe-inspiring as ever. It opens at the Capitol today.

The Merian C. Cooper-Ernest B Schoedsack production presents vividly the mounting adventure of three daring souls—portrayed by Fay Wray, Robert Armstrong and Bruce Cabot—who penetrate a remote island inhabited by prehistoric animals, all of stupendous size. Chief of these is "King Kong," a titanic ape of almost human intelligence and motives.

How this great ape seizes the girl of the party as his prey, is pursued into the jungle through a course of thrilling encounters with creatures as ferocious as himself, and finally is captured through the use of gas bombs—leads to the sensational climax in which King Kong tears loose from his bonds in the crowded city of New York.

There, in scenes of indescribable panic, he climbs the walls of a hotel, recaptures the girl by reaching into her window, runs amok through the city, bowling over street cars, automobiles, fire engines and elevated trains, to take final refuge atop the Empire State building with the fair captive in his clutch. There he meets his epic fate, bombarded by airplanes with machine guns, until he releases the heroine and crashes nearly a thousand feet to the street below.

"King Kong" and the other prehistoric animals, made to perform in mammoth size by the clever technical methods of the producers and their staffs, amazed all beholders of this highly popular picture. Not only was the ape shown in 50-foot stature, but also, in corresponding proportions, such monsters of past eons as a tyrannosaurus, giant sea serpents, huge pterodactyls or flying reptiles, and a brontosaurus.

All of this is now re-enacted with the return of the picture through RKO Radio.

The unique film was produced from a story conceived by Merian C. Cooper and the late Edgar Wallace, and was personally directed by Cooper and Ernest B. Schroedsack, with William J. O'Brien as chief technician. David O. Selznick was executive producer.

SENIOR CLASS ELECTS

CHOUDRANT, La., Sept. 24.—(Special)—The following officers were elected by the senior class of Choudrant High school: William H. Griffin, president; Miss Mary Hammons, vice-president; Miss Frances White, secretary; Maynard Webb, treasurer; Eugene Holtzclaw, reporter. Miss Doris Durrett and Mrs. Mary Oneal were named class sponsors.

This Week's Movie Program

AT THE PARAMOUNT

TODAY—Fred Astaire and Ginger Rogers in "Carefree," with Ralph Bellamy, Luella Gear, Jack Carson, Clarence Kolb and Franklin Pangborn.

MONDAY AND TUESDAY—Harold Lloyd in "Professor Beware," with Phyllis Welch, Raymond Walburn, Lionel Stander, Monroe Owsley, Thurston Hall, Cora Witherspoon and Sterling Holloway.

WEDNESDAY AND THURSDAY—Don Ameche and Arleen Whelan in "Gateway," with Lyle Talbot, Gregory Ratoff, Binnie Barnes and Gilbert Roland.

FRIDAY, SATURDAY AND SUNDAY—"Spawn of the North," with George Raft, Henry Fonda, Dorothy Lamour, Akim Tamiroff, John Barrymore, Louise Platt and Lynne Overman.

AT THE CAPITOL

TODAY AND MONDAY—"King Kong," with Fay Wray, Robert Armstrong, Bruce Cabot, Frank Reicher, Sam Hardy and Noble Johnson.

TUESDAY—Henry Wilcoxon and Marian Marsh in "Prison Nurse," with Ben Welden, Bernadene Hayes, Ray Mayer, Addison Richards and John Arledge.

WEDNESDAY—"The Rage of Paris," with Danielle Darrieux, Douglas Fairbanks Jr., Mischa Auer, Louis Hayward and Helen Broderick.

THURSDAY AND FRIDAY—Robert Taylor and Maureen O'Sullivan in "The Crowd Roars."

SATURDAY—Buck Jones in "The Overland Express," with Marjorie Reynolds, Carlyle Moore, Matson Williams and William Arnold.

TODAY'S RADIO PROGRAM

SUNDAY, SEPTEMBER 25 (Central and Eastern Standard Time)

Note: All programs to key and basic chains are grouped thereof unless specified. Refer to coast (c to c) designations for local station stations.

Programs subject to change by stations without previous notice. P. M.

NBC-WEAF (RED) NETWORK

BASIC — East: weaf wjar wtic wlw wsai wtam wcae wtam wcae wtam wcae

SWISS TRIO TO APPEAR MONDAY

Will Be Featured At Neville High And Northeast Center

Three native Swiss yodelers recently arrived in this country will appear in Monroe twice Monday. Their first appearance will be at the Neville High school auditorium at 8:45 a.m. and at the Northeast Center at 10:30 a.m. The public is invited to attend either performance and there is no admission charge.

The college appearance will be in connection with the holding of the regular Monday morning assembly.

The troup whose names are Jose, Louis and Fritz Studer, will be attired in native costume and will appear before a background of Alpine scenery such as is common in Switzerland. They are making a trip through the southwest at this time.

These boys are described as unusually versatile musicians and entertainers. They play the bass viol, three accordions, six clarinets, and concertina. Each is an expert yodeler.

A feature of the entertainment will be a description of unique customs and habits of Switzerland and Swiss dance numbers will be presented.

SHERIFF ARRESTS TWO NEGROES ON ARSON CHARGES

Two negroes, P. J. Johnson and his wife, Clara, were arrested and jailed yesterday by the sheriff's department in connection with the burning of their home at 516 Marx street, Bryant's addition, on August 13.

Sheriff Milton Coverdale said his department was called into the case yesterday and the arrests followed. He said Johnson confessed that his wife several times had tried to persuade him to assist her in burning the house but that he refused.

On August 13, it was stated, the woman again tried to persuade him to join in firing the house. Johnson refused, he said, and his wife "carried him to the home of his mother, where she left him." The woman then returned home, it was asserted, and was seen crawling through a window into the house, she allegedly having told neighbors that she had lost her keys.

Twenty minutes after she left, the house was discovered on fire, it was stated.

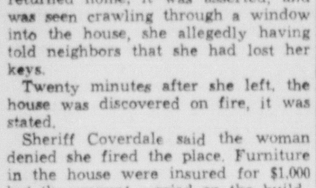
Sheriff Coverdale said the woman denied she fired the place. Furniture in the house were insured for $1,000 but the amount carried on the building was not yet known. The sheriff said indications at the house showed it had apparently been set on fire in three places. The house was only a partial loss.

Johnson told the sheriff his wife wanted to burn the house, collect the insurance and then buy a farm near Winnsboro.

CONCORDIA PARISH FAIR CATALOGUE PUBLISHED

FERRIDAY, La., Sept. 24.—(Special)—The catalogue for the fourth annual Concordia Parish fair, to be held at Monterey October 14-15, is off the press and is being distributed over the parish by the fair association officers.

The program for the fair has been completed, according to Curtis Jacobs, secretary-treasurer of the association. H. M. Bairnsfather of Eva is president; C. B. Burley, Monterey, first vice-president; Henry Goudchaux, Ferriday, second vice-president; Judge Joseph Godwin, Monterey, assistant secretary.



STATION KMLB
Every Tuesday
AT 5:45 P. M.
FAMILY SHOE STORE
320 DESIARD ST. MONROE, LOUISIANA

SWISS TRIO TO APPEAR



Above are shown Jose, Louis, and Fritz Studer who will give yodeling, dance numbers, and describe their homeland at Neville High and Northeast Center Monday morning.

:-: CHURCHES :-:

ASSEMBLY OF GOD
West Monroe
E. L. Tanner, Pastor

Preparations are being made for a series of revival services to be held from October 27 to November 13, with Rev. L. L. Riley of Russellville, Ark., doing the preaching.

Services for Sunday will begin with Sunday school at 9:45 a.m., D. O. McDaniel superintendent. Morning worship at 11 o'clock, sermon by the pastor.

Christ Ambassador class meets at 6:30 p.m.

Evening service at 7:30 p.m.

Services are held during the week on Tuesday and Thursday nights. We are always glad to have visitors in the city attend our services.

CENTRAL BAPTIST CHURCH
3400 Lee Avenue
Rev. D. D. Cantrell, Pastor
Choir Director, Dale Cobb

Sunday school 9:45 a.m. B. T. U. 6:45 p.m. Promotion day is today with our organizations, let us make it a great day.

The pastor's subject for the morning worship is "Finishing the Course." The evening message "The Youth and His Church."

A cordial invitation is extended to all friends of our neighborhood to worship with us.

FIRST BAPTIST CHURCH
St. John And Grammont Streets
L. T. Hastings, Pastor
D. C. Black, Pastor's Associate

Sunday marks the close of our associational year. Officers of the church and the various departments will be elected for the new year. Teachers and officers for the Sunday school will be installed at the morning service. Promotion exercises will be held for the Sunday school at the regular Sunday school period. We will assemble 15 minutes earlier, 9:30 instead of 9:45. All are urged to be on time. New officers for the B. T. U. and Brotherhood will be installed at the evening service. Also appropriate promotion services under the direction of Mrs. Forrest Seaman will be held at the assembly period.

The pastor will occupy the pulpit both hours Sunday. "Ye have heard it said . . . But I say unto you," will be the text for the morning message. The choir under the direction of Mr. Black will sing a special number. "Remember the Sabbath" will be the subject of the evening sermon, beginning at 7:30, 15 minutes earlier. Baptismal service at the close of the worship period. Visitors and strangers are always welcome to all services. We had 863 in Sunday school, counting the 51 that were in the mission schools. We expect over 900 Sunday.

FIRST BAPTIST CHURCH
West Monroe, La.
E. E. Huntsberry, Pastor
Dallas Goss, Choir Director
Erma Moore, Educational Director

Sunday school begins at 9:45 a.m., J. F. Jones, superintendent. Promotion day will be observed in the departments and installation of officers and teachers for the new year of 1938-39 in the morning worship hour at 10:50 o'clock, the pastor's message will be "I Will Build My Church." B. T. U. and Brotherhood, 6:30. Promotion will be observed in the story hour, junior and intermediate groups. Junior G. A.'s will meet at the church Monday 4 p.m. Intermediate G. A.'s will meet at the church Monday, 5 p.m. Week of prayer will be observed by the W. M. S. Monday through Wednesday night beginning each night at 7:30. The W. M. S. will meet in circles as follows: 1 with Mrs. Jackson, 2 with Mrs. Barnes, 3 with Mrs. J. D. King, 4 Mrs. B. S. McKenzie, 5 with Mrs. Bouleware, 6 with Mrs. Hudson, 7 with Mrs. T. A. King, and 8 with Mrs. A. M. Grayson. Deacon's meeting 7:00 p.m. Tuesday. Council, Wednesday night 7:00. Choir rehearsal Thursday 8:00 p.m.

FIRST CHRISTIAN CHURCH
R. T. Watson, Minister
Hodge Mason, Church School Superintendent
Mrs. P. J. Newman, Choir Director

Church school at 9:45 a.m. This will be promotion day. An inspiring program will be presented under the direction of Mrs. S. W. Raby. Help us make this a great day in our church.

Worship service at 10:50 a.m. There will be special music by the choir. We observe the Lord's Supper each Sunday, to which all Christians are invited. The sermon subject will be "The Imperatives of Jesus."

Evening service at 7:30 p.m. This service lasts one hour, and features warm fellowship. The sermon subject will be "Born From Above."

Choir practice will be held at the church Friday at 7:45 p.m.

M'CLENDON BAPTIST CHURCH
Natchitoches Road
W. P. Sandifer, Pastor

Sunday school begins at 9:45 a.m. Morning worship at 11 a.m. B. T. U. meets at 6:45 p.m. Weekly prayer services will be held Thursday evening at 7 o'clock.

Our revival services commence today with Rev. Sandifer in charge. All are cordially invited to worship with us.

CHURCH OF CHRIST
South Second And Apple
J. P. Lowrey, Minister

Bible study 9:45 a.m. Worship 11 a.m. and 7:45 p.m. Sermon subject Sunday morning, "To Whom Shall We Go?" Ladies' Bible class Tuesday 2:30 p.m. Prayer and song service Wednesday 7:45 p.m. Worship with us.

FIRST CHURCH OF CHRIST SCIENTIST
Corner Auburn Avenue And North Second Street

Sunday services 11 a.m., Sunday school 9:30 a.m., Wednesday evening testimony meetings 8 o'clock. Reading room, 709 Ouachita National Bank building, open daily, except Sunday and holidays, 11:30 a.m. to 4:30 p.m. The public is welcome to all services and the use of the reading room.

"Reality" is the subject of the lesson-sermon in all Churches of Christ, Scientist, Sunday, September 25.

Among the citations which comprise the lesson-sermon is the following from the Bible: "I am the Lord, and there is none else, there is no God beside Me; I girded thee, though thou hast not known Me." (Isa. 45.)

The lesson-sermon also includes the following passage from the Christian Science textbook, "Science and Health with Key to the Scriptures," by Mary Baker Eddy: "God creates all forms of reality. His thoughts are spiritual realities." (p. 513.)

GRACE CHURCH
Fourth And Glenmar Streets
E. F. Hayward, Rector

Services for the 15th Sunday after Trinity are as follows: The Holy Eucharist will be celebrated at 7:30 a.m., for communion; and the church school will assemble at 9:30 a.m. A choral service consisting of morning prayer will be sung at 10:45 o'clock. The rector will preach the sermon. Thursday of this week is the feast of St. Michael and All Angels. The Holy Eucharist will be said at 9 a.m. The only services during the week are on Thursday and Friday at 9 o'clock and Friday at 7:30 o'clock. The Blessed Sacrament is reserved on the high altar. The church is therefore opened daily. Come in, rest, pray, give thanks, meditate.

The feast of St. Michael and All Angels is designed to keep before our minds the relation of angels to church of Christ, as being concerned, as well as ourselves, in the Saviour's mission; as being with us, members of His mystical body; as being guardians of our souls; and ministers to our bodies; in life and in the hour of death. Let us avoid that thoughtless falsehood that children may become angels when they die. The angels are an entirely different order of beings from ourselves. We cannot and will not change our nature at death. Let us not forget that the "Redeemed by the Blood of Christ" shall be exalted even above the angels. Let this festival send us to our Bibles and enable us the better to heed the church's teaching about these heavenly members of the one family of God.

METHODIST PROTESTANT CHURCH
Stone Avenue And South Third Street
I. L. Yeager, Pastor

"Whatsoe'er thy sorrow, whatsoe'er thy woe,
Thou canst comfort borrow if to Christ you go;
For there's not a burden but His heart can share,
Therefore, weary pilgrim, talk with Christ in prayer;
Then, O troubled pilgrim, talk with Him in prayer."

Sunday school at 9:45 a.m. Morning worship at 11 o'clock. Christian Endeavor at 6:45 p.m. Evening service at 7:30. Circle meetings Tuesday afternoon at 2:30. Midweek prayer service Thursday evening at 7:30. Mr. Frank Lankford was appointed as leader of the meeting.

GORDON AVENUE METHODIST
J. M. Alford, Pastor

The interest at Gordon Avenue Methodist church continues to grow with increase in Sunday school attendance, and good congregations at the worship service. The pastor announced the names of four new members last Sunday. The Missionary society met at the church Tuesday afternoon with all three circles present and discussed the subject: "Planting the Gospel in Mexico." Prayer meeting was well attended Wednesday evening with almost every one present taking part in the services. All the functions of the church will meet at the regular hours today. Sunday school at 9:45 a.m., Epworth leagues at 7 p.m. At the two regular services, 11 a.m. and 7:45 p.m., the pastor will use as his subjects: "The Essential Elements of a Strong Church" and "The Garment of Sackcloth." The young people have charge of the choir at the evening services and are interested in the work. We cordially invite one and all to come and worship with us. "I was glad when they said unto me, let us go into the house of the Lord."—Psalms 122:1.

FIRST METHODIST EPISCOPAL CHURCH, SOUTH
"The Church With The Lighted Steeple"
Jackson At Wood Street
Walter C. Scott, Minister

Services each Sabbath at 11 a.m. and 7:30 p.m. At the morning hour on Sunday we will be privileged to have with us our presiding elder, Rev. H. L. Johns, who will speak to us on "Christian Obligations to Childhood and Youth." This is the last round of the quadrennium and all members will want to be on hand to hear Brother Johns as he brings us this worthwhile message. At the evening hour our minister will speak to us on the theme, "Spiritual Blindness," based on the Scripture found in Mark 10:46. You are cordially invited to worship with us at all services.

Only eight more Sundays in our church year, as conference convenes on November 16 at Rayne Memorial church, New Orleans. Plans are being made for the closing out of the year and we are appealing to all members to show their colors during these remaining weeks. We want every one of our 1,600 members to attend services as many times as possible, to assume their part of the financial program and show themselves good stewards, helping to make this church one of the best in Methodism and one that any minister would be proud to serve.

Members are asked to bear in mind Harvest day which comes on second Sunday in October. This day is set aside by our conference as orphanage day when all our offerings go to the support of our Methodist orphanage at Ruston, La. There are 171 children in the home and these children are depending entirely on the Methodists of Louisiana for their support. Let us not fail them.

FIRST METHODIST EPISCOPAL CHURCH
C. Karlos Smith, Pastor

Let every Methodist rally to the support of the fall campaign for the completion of the greatest year in the history of the West Monroe Methodist church. You are invited to attend the Sunday school and church services and to become a part of a fine congregation who are rejoicing in the success of our work this year. Let us keep in mind that the conference year closes with the meeting of the annual conference on November 16.

Sunday school meets at 9:45 a.m. under the direction of R. M. McClendon. There is a class for every age, come and bring the whole family.

Preaching services at 11:00 a.m. and 7:30 p.m. Music under the direction of G. C. Williams assisted by Miss Madia McClendon.

"The church with a welcome."

FIRST PRESBYTERIAN CHURCH
Grammont At Catalpa
Ernest Holloway, Minister

"A Splendid Sabbath School Teacher" and "Who Is Jesus?" are the subjects to which our thoughts will be directed this Sabbath. The first message is in the interest of efficiency, loyalty and Godliness as these graces pertain to the teachers of the Sunday school. The leaders who are to serve our congregation for the ensuing 12 months will be installed. If you, the parents, are concerned about rearing your sons and daughters in the rudiments of our faith, why not worship with us that we may prove to our teachers our appreciation and our will to cooperate? "Who Is Jesus?" is the third in a series of messages on the Apostle's Creed.

October 2 is rally day in the Sabbath school. With your prayers and presence it will be the red letter day in the history of our local congregation.

TRINITY LUTHERAN CHURCH
Harrison And D'Arbonne Streets
Sherrouse Addition
Vernon C. Grosse, Pastor

Sunday school will be held at 9:45 a.m. Church service at 10:45 a.m. Bible class and open discussion period on Wednesday at 7 p.m. You are cordially invited to attend these services.

A Japanese naval airplane which managed to return to its base, although hit by 138 Chinese machine gun and anti-aircraft bullets is on exhibition in Tokyo.

Pause... Refresh



5¢
COCA-COLA BOTTLING COMPANY
MONROE, LA. PHONE 184

COLLEGE HOLDS CLASS ELECTION

Vernon Leatherwood Named President Of Northeast Center Sophomores

Freshmen and sophomore classes at the Northeast Center of Louisiana State university elected officers for the ensuing year amid much of the "ballyhoo" that accompanies a real election.

The outcome was announced as follows:

Sophomores, Vernon "Cotton" Leatherwood, president; Kathleen Rolleigh, vice-president; Doris Dietreich, secretary; Bob Bell, treasurer; Burchall Liles, sergeant-at-arms.

Freshmen, Nell De Lee, president; Charles Regan, vice-president; Sarah Frances Hinkle, secretary; Marguerite Ikerd, treasurer; Dick Bolton, sergeant-at-arms.

The climax of the hard-fought political contest came on Wednesday when a pep meeting was held in front of the administration building at which time both freshmen and sophomores gathered to root for their respective tickets in the field, of which there were two for each class. The center of attraction was an airplane flying low and dropping handbills into the crowd. Voting was started later that day and ended Thursday afternoon, the result being announced Friday morning.

ENROLLMENT RECORD SET AT RUSTON TECH

RUSTON, La., Sept. 24.—(Special)—Setting a new all-time enrollment record at Louisiana Tech, 1,782 students have registered for resident credit at the college, according to Mrs. Ruby B. Pearce, registrar. The number is 271 above the 1,511 enrolled at Tech in the fall semester of 1937.

The present enrollment includes 1,027 men and 755 women. Freshman girls total 318 and the freshman boys 439. Other students have not yet been classified. The enrollment period continued through Wednesday.

BAND CONCERT

SICILY ISLAND, La., Sept. 24.—(Special) — The Catahoula Parish school band will enter a band concert to be held Sunday at Lake St. John. The band consists of members from schools of Sicily Island, Harrisonburg and Jonesville.

TECH'S NUMBER 26



Aubrey W. Bickley (above), of Huntsville, Ala., has recently been appointed assistant professor of psychology at Louisiana Tech. His appointment brought the number of new Tech faculty members to 26, making a total of about 125 members of the teaching and administrative staffs.

ECONOMICS CLUB ELECTS

CHOUDRANT, La., Sept. 24.—(Special)—The Choudrant Home Economics club elected the following officers to serve for the year: Cosette Davis, president; Ernestine Simpson, vice-president; Velma Norris, secretary; Ruby Lee Edmiston, treasurer; Frances White, reporter; Mrs. W. M. Sizemore, advisor.

BOOSTER CLUB HOLDS MEETING

First Session Of Fall Draws Capacity House Friday Night

A capacity house attended the initial fall meeting of the Missouri Pacific Booster club at the Ouachita avenue clubhouse Friday night.

The program was an unusually attractive one in charge of railroad engineers, with George D. Bruce as chairman of the arrangements committee. The headliner on the night's program was W. O. Martin, magician and engineer of Van Buren, Ark., who kept the house in merriment by his tricks which threw beholders in amazement.

Violin selections by Sidney Dixon, veteran engineer; and guitar numbers by S. K. Goodnight, El Dorado, Ark., were well received.

There was community singing led by Mrs. George Moffett, with Mrs. Thelma Jones, pianist. Invocation was by Rev. R. T. Watson, First Christian church pastor.

Talks were made by George D. Holland, secretary of the Chamber of Commerce; C. E. Longstreth, St. Louis, special representative of the executive department, and J. S. Bassett, local railroad superintendent.

The pecan is the most important nut-bearing tree native to the United States.

OFFICERS OF TALLULAH BAPTIST CHURCH NAME

TALLULAH, La., Sept. 24.—(Special)—Officers of the Tallulah Baptist church for the new church year beginning October 1 are as follows: Secretary-treasurer, Mrs. R. S. Gayle; clerk, Robert B. Brown; publicity director, I. L. McMullen; choir director, Mrs. Lamar Loe; associate choir director, C. E. Walker; pianist, Mrs. J. O. Horn; trustees, C. E. Hobson and W. A. Rock; ushers, M. B. Christian, J. Fred Ponder, H. C. Shinn, L. A. Nettles, Jr., Felix Byassee; librarian, Miss Gene Stringer.

Sunday school officers: J. C. Byram, superintendent; I. L. McMullen, assistant superintendent; Mrs. R. S. Gayle, secretary; Louis Nettle, Chorister; Mrs. Hunter Whitehead, pianist.

B. T. U. officers: Hunter Whitehead, general director; I. L. McMullen, associate director; Miss Gene Stringer, secretary; Miss Edith Kuhn, chorister; Miss Anna Katherine Cockran, pianist.

CAR STOLEN

A Chevrolet coach belonging to W. E. Reitzell, 211 Rochelle avenue, was stolen Friday night about 8 p.m. from the 400 block of DeSiard street. The car was recovered by police at 2:1 a.m. Saturday morning and returned to the owner.

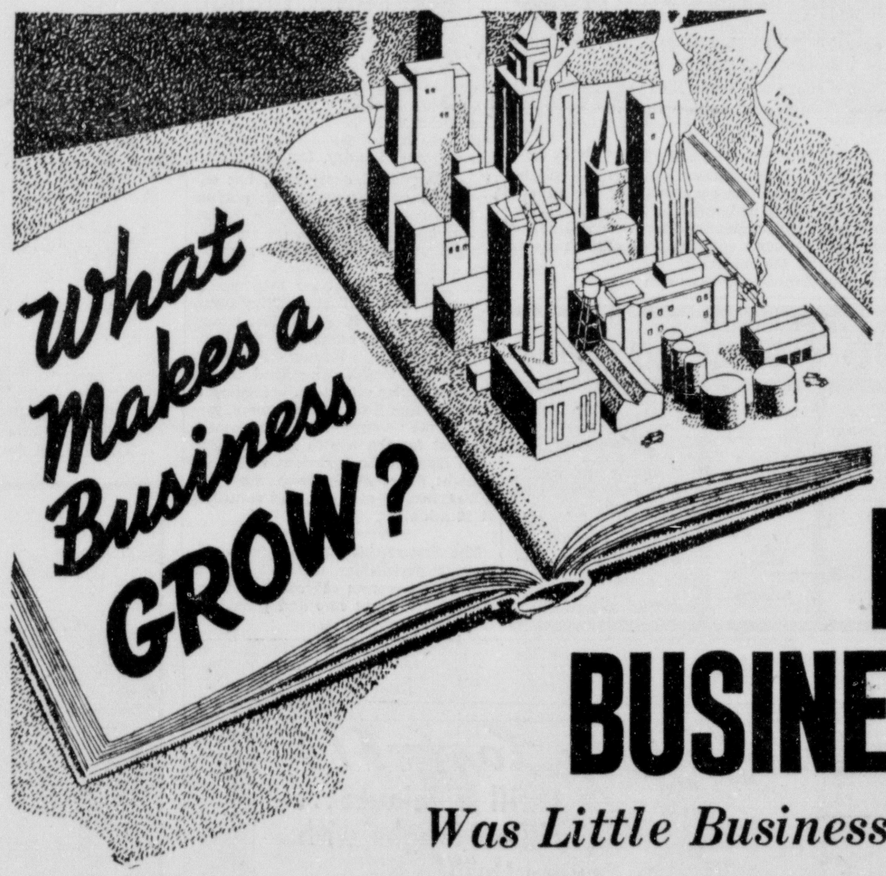
BARBECUE
Pork Ribs, lb. 35c
Sliced Beef and Lamb—Hot Daily
GEO. TONORE GROCERY
801 Louisville Ave. Phone 373

HOME LOANS



To Build
To Buy
To Remodel
or Refinance

FIRST FEDERAL
Savings & Loan Association
OF MONROE
128 South Grand St. Phone 564



BIG BUSINESS
Was Little Business Once

Our American precept of individual initiative and private enterprise has produced a notable number of giant business oaks from tiny business acorns—and an important factor in these developments has been the quality of paper and printed matter used in an intelligently developed routine. That period of mercantile history which antedates the discovery and use of type, records very slow progress in every line of endeavor. As craftsmen improved the quality of type and devised new ways to put it to use, business expanded and improvements were noted on all sides.

Your stationery, your business cards . . . your mailing pieces, to the recipient, are not a mere proxy—they are YOU! Just as alert business men today have come to know that appearance counts, so have they learned that your printed contacts make a favorable impression. This can be accomplished by the printer. Call on us for your printing requirements.

MONROE PRINTING CO.
JACK BOYER, Manager
Phone 4800 for Representative
Third Floor News-Star—World Building Monroe, La.
•PRINTERS •RULERS •BINDERS

MILK MELODIES



We Deliver Fresh Bireley's Orangeade Daily . . .
A Phone Call Starts Delivery

COOPERATIVE
CO-BEADLES Dairies MANAGER
2407 SO. GRAND · PHONES 2600-2601

SWISS TRIO TO APPEAR MONDAY

Will Be Featured At Neville High And Northeast Center

Three native Swiss yodelers recently arrived in this country will appear in Monroe twice Monday. Their first appearance will be at the Neville High school auditorium at 8:45 a.m. and at the Northeast Center at 10:30 a.m. The public is invited to attend either performance and there is no admission charge.

The college appearance will be in connection with the holding of the regular Monday morning assembly.

The troup whose names are Jose, Louis and Fritz Studer, will be attired in native costume and will appear before a background of Alpine scenery such as is common in Switzerland. They are making a trip through the southwest at this time.

These boys are described as unusually versatile musicians and entertainers. They play the bass viol, three accordions, six clarinets, and concertina. Each is an expert yodeler.

A feature of the entertainment will be a description of unique customs and habits of Switzerland and Swiss dance numbers will be presented.

SHERIFF ARRESTS TWO NEGROES ON ARSON CHARGES

Two negroes, P. J. Johnson and his wife, Clara, were arrested and jailed yesterday by the sheriff's department in connection with the burning of their home at 516 Marx street, Bryant's addition, on August 13.

Sheriff Milton Coverdale said his department was called into the case yesterday and the arrests followed. He said Johnson confessed that his wife several times had tried to persuade him to assist her in burning the house but that he refused.

On August 13, it was stated, the woman again tried to persuade him to join in firing the house. Johnson refused, he said, and his wife "carried him to the home of his mother, where she left him." The woman then returned home, it was asserted, and was seen crawling through a window into the house, she allegedly having told neighbors that she had lost her keys.

Twenty minutes after she left, the house was discovered on fire, it was stated.

Sheriff Coverdale said the woman denied she fired the place. Furniture in the house were insured for $1,000 but the amount carried on the building was not yet known. The sheriff said indications at the house showed it had apparently been set on fire in three places. The house was only a partial loss.

Johnson told the sheriff his wife wanted to burn the house, collect the insurance and then buy a farm near Winnsboro.

CONCORDIA PARISH FAIR CATALOGUE PUBLISHED

FERRIDAY, La., Sept. 24.—(Special)—The catalogue for the fourth annual Concordia Parish fair, to be held at Monterey October 14-15, is off the press and is being distributed over the parish by the fair association officers.

The program for the fair has been completed, according to Curtis Jacobs, secretary-treasurer of the association. H. M. Bairnsfather of Eva is president; C. B. Burley, Monterey, first vice-president; Henry Goudchaux, Ferriday, second vice-president; Judge Joseph Godwin, Monterey, assistant secretary.



STATION KMLB
Every Tuesday
AT 5:15 P. M.
FAMILY SHOE STORE
310 DESIARD ST. MONROE, LOUISIANA

MILK MELODIES





We Deliver Fresh Hirsley's Orangeade Daily . . .
A Phone Call Starts Delivery

COOPERATIVE Dairies
COOPERATIVE DAIRIES MANAGER
2407 SO GRAND · PHONES 2600-2601

SWISS TRIO TO APPEAR



Above are shown Jose, Louis, and Fritz Studer who will give yodeling dance numbers, and describe their homeland at Neville High and Northeast Center Monday morning.

:-: CHURCHES :-:

ASSEMBLY OF GOD
West Monroe
E. L. Tanner, Pastor

Preparations are being made for a series of revival services to be held from October 27 to November 13, with Rev. L. L. Riley of Russellville, Ark., doing the preaching.

Services for Sunday will begin with Sunday school at 9:45 a.m., D. O. McDaniel superintendent. Morning worship at 11 o'clock, sermon by the pastor.

Christ Ambassador class meets at 6:30 p.m.

Evening service at 7:30 p.m.

Services are held during the week on Tuesday and Thursday nights. We are always glad to have visitors in the city attend our services.

CENTRAL BAPTIST CHURCH
3400 Lee Avenue
Rev. D. D. Cantrell, Pastor
Choir Director, Dale Cobb

Sunday school 9:45 a.m. B. T. U. 6:45 p.m. Promotion day is today with our organizations, let us make it a great day.

The pastor's subject for the morning worship is "Finishing the Course." The evening message "The Youth and His Church."

A cordial invitation is extended to all friends of our neighborhood to worship with us.

FIRST BAPTIST CHURCH
St. John And Grammont Streets
L. T. Hastings, Pastor
D. C. Black, Pastor's Associate

Sunday marks the close of our associational year. Officers of the church and the various departments will be elected for the new year. Teachers and officers for the Sunday school will be installed at the morning service. Promotion exercises will be held for the Sunday school at the regular Sunday school period. We will assemble 15 minutes earlier, 9:30 instead of 9:45. All are urged to be on time. New officers for the B. T. U. and Brotherhood will be installed at the evening service. Also appropriate promotion services under the direction of Mrs. Forrest Seaman will be held at the assembly period.

The pastor will occupy the pulpit both hours Sunday. "Ye have heard it said . . . But I say unto you," will be the text for the morning message. The choir under the direction of Mr. Black will sing a special number. "Remember the Sabbath" will be the subject of the evening sermon, beginning at 7:30, 15 minutes earlier. Baptismal service at the close of the worship period. Visitors and strangers are always welcome to all services. We had 863 in Sunday school, counting the 51 that were in the mission schools. We expect over 900 Sunday.

FIRST BAPTIST CHURCH
West Monroe, La.
E. E. Huntsberry, Pastor
Dallas Goss, Choir Director
Erma Moore, Educational Director

Sunday school begins at 9:45 a.m., J. F. Jones, superintendent. Promotion day will be observed in the departments and installation of officers and teachers for the new year of 1938-39 in the morning worship hour at 10:50 o'clock, the pastor's message will be "I Will Build My Church." B. T. U. and Brotherhood, 6:30. Promotion will be observed in the story hour, junior and intermediate groups. Junior G. A.'s will meet at the church Monday 4 p.m. Intermediate G. A.'s will meet at the church Monday, 5 p.m. Week of prayer will be observed by the W. M. S. Monday through Wednesday night beginning each night at 7:30. The W. M. S. will meet in circles as follows: 1 with Mrs. Jackson, 2 with Mrs. Barnes, 3 with Mrs. J. D. King, 4 Mrs. B. S. McKenzie, 5 with Mrs. Bouleware, 6 with Mrs. Hudson, 7 with Mrs. T. A. King, and 8 with Mrs. A. M. Grayson. Deacon's meeting 7:00 p.m. Tuesday. Council, Wednesday night 7:00. Choir rehearsal Thursday 8:00 p.m.

FIRST CHRISTIAN CHURCH
R. T. Watson, Minister
Hodge Mason, Church School Superintendent
Mrs. P. J. Newman, Choir Director

Church school at 9:45 a.m. This will be promotion day. An inspiring program will be presented under the direction of Mrs. S. W. Raby. Help us make this a great day in our church.

Worship service at 10:50 a.m. There will be special music by the choir. We observe the Lord's Supper each Sunday, to which all Christians are invited. The sermon subject will be "The Imperatives of Jesus."

Evening service at 7:30 p.m. This service lasts one hour, and features warm fellowship. The sermon subject will be "Born From Above."

Choir practice will be held at the church Friday at 7:45 p.m.

M'CLENDON BAPTIST CHURCH
Natchitoches Road
W. P. Sandifer, Pastor

Sunday school begins at 9:45 a.m. Morning worship at 11 a.m. B. T. U. meets at 6:45 p.m. Weekly prayer services will be held Thursday evening at 7 o'clock.

Our revival services commence today with Rev. Sandifer in charge. All are cordially invited to worship with us.

CHURCH OF CHRIST
South Second And Apple
J. P. Lowrey, Minister

Bible study 9:45 a.m. Worship 11 a.m. and 7:45 p.m. Sermon subject Sunday morning, "To Whom Shall We Go?" Ladies' Bible class Tuesday 2:30 p.m. Prayer and song service Wednesday 7:45 p.m. Worship with us.

FIRST CHURCH OF CHRIST SCIENTIST
Corner Auburn Avenue And North Second Street

Sunday services 11 a.m., Sunday school 9:30 a.m., Wednesday evening testimony meetings 8 o'clock. Reading room, 709 Ouachita National Bank building, open daily, except Sunday and holidays, 11:30 a.m. to 4:30 p.m. The public is welcome to all services and the use of the reading room.

"Reality" is the subject of the lesson-sermon in all Churches of Christ, Scientist, Sunday, September 25.

Among the citations which comprise the lesson-sermon is the following from the Bible: "I am the Lord, and there is none else, there is no God beside Me; I girded thee, though thou hast not known Me." (Isa. 45.)

The lesson-sermon also includes the following passage from the Christian Science textbook, "Science and Health with Key to the Scriptures," by Mary Baker Eddy: "God creates all forms of reality. His thoughts are spiritual realities." (p. 513.)

GRACE CHURCH
Fourth And Glenmar Streets
E. F. Hayward, Rector

Services for the 15th Sunday after Trinity are as follows: The Holy Eucharist will be celebrated at 7:30 a.m., for communion; and the church school will assemble at 9:30 a.m. A choral service consisting of morning prayer will be sung at 10:45 o'clock. The rector will preach the sermon. Thursday of this week is the feast of St. Michael and All Angels. The Holy Eucharist will be said at 9 a.m. The only services during the week are on Thursday and Friday at 9 o'clock and Friday at 7:30 o'clock. The Blessed Sacrament is reserved on the high altar. The church is therefore opened daily. Come in, rest, pray, give thanks, meditate.

The feast of St. Michael and All Angels is designed to keep before our minds the relation of angels to church of Christ, as being concerned, as well as ourselves, in the Saviour's mission; as being with us, members of His mystical body; as being guardians of our souls; and ministers to our bodies; in life and in the hour of death. Let us avoid that thoughtless falsehood that children may become angels when they die. The angels are an entirely different order of beings from ourselves. We cannot and will not change our nature at death. Let us not forget that the "Redeemed by the Blood of Christ" shall be exalted even above the angels. Let this festival send us to our Bibles and enable us the better to heed the church's teaching about these heavenly members of the one family of God.

METHODIST PROTESTANT CHURCH
Stone Avenue And South Third Street
I. L. Yeager, Pastor

"Whatsoe'er thy sorrow, whatsoe'er thy woe,
Thou canst comfort borrow if to Christ you go;
For there's not a burden but His heart can share,
Therefore, weary pilgrim, talk with Christ in prayer;
Then, O troubled pilgrim, talk with Him in prayer."

Sunday school at 9:45 a.m. Morning worship at 11 o'clock. Christian Endeavor at 6:45 p.m. Evening service at 7:30. Circle meetings Tuesday afternoon at 2:30. Midweek prayer service Thursday evening at 7:30. Mr. Frank Lankford was appointed as leader of the meeting.

GORDON AVENUE METHODIST
J. M. Alford, Pastor

The interest at Gordon Avenue Methodist church continues to grow with increase in Sunday school attendance, and good congregations at the worship service. The pastor announced the names of four new members last Sunday. The Missionary society met at the church Tuesday afternoon with all three circles present and discussed the subject: "Planting the Gospel in Mexico." Prayer meeting was well attended Wednesday evening with almost every one present taking part in the services. All the functions of the church will meet at the regular hours today. Sunday school at 9:45 a.m., Epworth leagues at 7 p.m. At the two regular services, 11 a.m. and 7:45 p.m., the pastor will use as his subjects, "The Essential Elements of a Strong Church" and "The Garment of Sackcloth." The young people have charge of the choir at the evening services and are interested in the work. We cordially invite one and all to come and worship with us. "I was glad when they said unto me, let us go into the house of the Lord."—Psalms 122:1.

FIRST METHODIST EPISCOPAL CHURCH, SOUTH
"The Church With The Lighted Steeple"
Jackson At Wood Street
Walter C. Scott, Minister

Services each Sabbath at 11 a.m. and 7:30 p.m. At the morning hour on Sunday we will be privileged to have with us our presiding elder, Rev. H. L. Johns, who will speak to us on "Christian Obligations to Childhood and Youth." This is the last round of the quadrennium and all members will want to be on hand to hear Brother Johns as he brings us this worthwhile message. At the evening hour our minister will speak to us on the theme, "Spiritual Blindness," based on the Scripture found in Mark 10:46. You are cordially invited to worship with us at all services.

Only eight more Sundays in our church year, as conference convenes on November 16 at Rayne Memorial church, New Orleans. Plans are being made for the closing out of the year and we are appealing to all members to show their colors during these remaining weeks. We want every one of our 1,600 members to attend services as many times as possible, to assume their part of the financial program and show themselves good stewards, helping to make this church one of the best in Methodism and one that any minister would be proud to serve.

Members are asked to bear in mind Harvest day which comes on second Sunday in October. This day is set aside by our conference as orphanage day when all our offerings go to the support of our Methodist orphanage at Ruston, La. There are 171 children in the home and these children are depending entirely on the Methodists of Louisiana for their support. Let us not fail them.

FIRST METHODIST EPISCOPAL CHURCH
C. Karlos Smith, Pastor

Let every Methodist rally to the support of the fall campaign for the completion of the greatest year in the history of the West Monroe Methodist church. You are invited to attend the Sunday school and church services and to become a part of a fine congregation who are rejoicing in the success of our work this year. Let us keep in mind that the conference year closes with the meeting of the annual conference on November 16.

Sunday school meets at 9:45 a.m. under the direction of R. M. McClendon. There is a class for every age, come and bring the whole family.

Preaching services at 11:00 a.m. and 7:30 p.m. Music under the direction of G. C. Williams assisted by Miss Madia McClendon.

"The church with a welcome."

FIRST PRESBYTERIAN CHURCH
Grammont At Catalpa
Ernest Holloway, Minister

"A Splendid Sabbath School Teacher" and "Who Is Jesus?" are the subjects to which our thoughts will be directed this Sabbath. The first message is in the interest of efficiency, loyalty and Godliness as these graces pertain to the teachers of the Sunday school. The leaders who are to serve our congregation for the ensuing 12 months will be installed. If you, the parents, are concerned about rearing your sons and daughters in the rudiments of our faith, why not worship with us that we may prove to our teachers our appreciation and our will to cooperate? "Who Is Jesus?" is the third in a series of messages on the Apostle's Creed.

October 2 is rally day in the Sabbath school. With your prayers and presence it will be the red letter day in the history of our local congregation.

TRINITY LUTHERAN CHURCH
Harrison And D'Arbonne Streets
Sherrouse Addition
Vernon C. Grosse, Pastor

Sunday school will be held at 9:45 a.m. Church service at 10:45 a.m. Bible class and open discussion period on Wednesday at 7 p.m. You are cordially invited to attend these services.

A Japanese naval airplane which managed to return to its base, although hit by 138 Chinese machine gun and anti-aircraft bullets is on exhibition in Tokyo.

Pause... Refresh



5¢
COCA-COLA BOTTLING COMPANY
MONROE, LA. PHONE 184

COLLEGE HOLDS CLASS ELECTION

Vernon Leatherwood Named President Of Northeast Center Sophomores

Freshmen and sophomore classes at the Northeast Center of Louisiana State university elected officers for the ensuing year amid much of the "ballyhoo" that accompanies a real election.

The outcome was announced as follows:

Sophomores, Vernon "Cotton" Leatherwood, president; Kathleen Rolleigh, vice-president; Doris Dietreich, secretary; Bob Bell, treasurer; Burchall Liles, sergeant-at-arms.

Freshmen, Nell De Lee, president; Charles Regan, vice-president; Sarah Frances Hinkle, secretary; Marguerite Ikerd, treasurer; Dick Bolton, sergeant-at-arms.

The climax of the hard-fought political contest came on Wednesday when a pep meeting was held in front of the administration building at which time both freshmen and sophomores gathered to root for their respective tickets in the field, of which there were two for each class. The center of attraction was an airplane flying low and dropping handbills into the crowd. Voting was started later that day and ended Thursday afternoon, the result being announced Friday morning.

ENROLLMENT RECORD SET AT RUSTON TECH

RUSTON, La., Sept. 24.—(Special)—Setting a new all-time enrollment record at Louisiana Tech, 1,782 students have registered for resident credit at the college, according to Mrs. Ruby B. Pearce, registrar. The number is 271 above the 1,511 enrolled at Tech in the fall semester of 1937.

The present enrollment includes 1,027 men and 755 women. Freshman girls total 318 and the freshman boys 439. Other students have not yet been classified. The enrollment period continued through Wednesday.

BAND CONCERT

SICILY ISLAND, La., Sept. 24.—(Special) — The Catahoula Parish school band will enter a band concert to be held Sunday at Lake St. John. The band consists of members from schools of Sicily Island, Harrisonburg and Jonesville.

TECH'S NUMBER 26



Aubrey W. Bickley (above), of Huntsville, Ala., has recently been appointed assistant professor of psychology at Louisiana Tech. His appointment brought the number of new Tech faculty members to 26, making a total of about 125 members of the teaching and administrative staffs.

ECONOMICS CLUB ELECTS

CHOUDRANT, La., Sept. 24.—(Special)—The Choudrant Home Economics club elected the following officers to serve for the year: Cosette Davis, president; Ernestine Simpson, vice-president; Velma Norris, secretary; Ruby Lee Edmiston, treasurer; Frances White, reporter; Mrs. W. M. Sizemore, advisor.

BOOSTER CLUB HOLDS MEETING

First Session Of Fall Draws Capacity House Friday Night

A capacity house attended the initial fall meeting of the Missouri Pacific Booster club at the Ouachita avenue clubhouse Friday night.

The program was an unusually attractive one in charge of railroad engineers, with George D. Bruce as chairman of the arrangements committee. The headliner on the night's program was W. O. Martin, magician and engineer of Van Buren, Ark., who kept the house in merriment by his tricks which threw beholders in amazement.

Violin selections by Sidney Dixon, veteran engineer; and guitar numbers by S. K. Goodnight, El Dorado, Ark., were well received.

There was community singing led by Mrs. George Moffett, with Mrs. Thelma Jones, pianist. Invocation was by Rev. R. T. Watson, First Christian church pastor.

Talks were made by George D. Holland, secretary of the Chamber of Commerce; C. E. Longstreth, St. Louis, special representative of the executive department, and J. S. Bassett, local railroad superintendent.

The pecan is the most important nut-bearing tree native to the United States.

OFFICERS OF TALLULAH BAPTIST CHURCH NAME

TALLULAH, La., Sept. 24.—(Special)—Officers of the Tallulah Baptist church for the new church year beginning October 1 are as follows: Secretary-treasurer, Mrs. R. S. Gayle; clerk, Robert B. Brown; publicity director, I. L. McMullen; choir director, Mrs. Lamar Loe; associate choir director, C. E. Walker; pianist, Mrs. J. O. Horn; trustees, C. E. Hobson and W. A. Rock; ushers, M. B. Christian, J. Fred Ponder, H. C. Shinn, L. A. Nettles, Jr., Felix Byassee; librarian, Miss Gene Stringer.

Sunday school officers: J. C. Byram, superintendent; I. L. McMullen, assistant superintendent; Mrs. R. S. Gayle, secretary; Louis Nettle, Chorister; Mrs. Hunter Whitehead, pianist.

B. T. U. officers: Hunter White, head, general director; I. L. McMullen, associate director; Miss Gene Stringer, secretary; Miss Edith Kuhn, chorister; Miss Anna Katherine Cockran, pianist.

CAR STOLEN

A Chevrolet coach belonging to W. E. Reitzell, 211 Rochelle avenue, was stolen Friday night about 8 p.m. from the 400 block of DeSiard street. The car was recovered by police at 2:15 a.m. Saturday morning and returned to the owner.

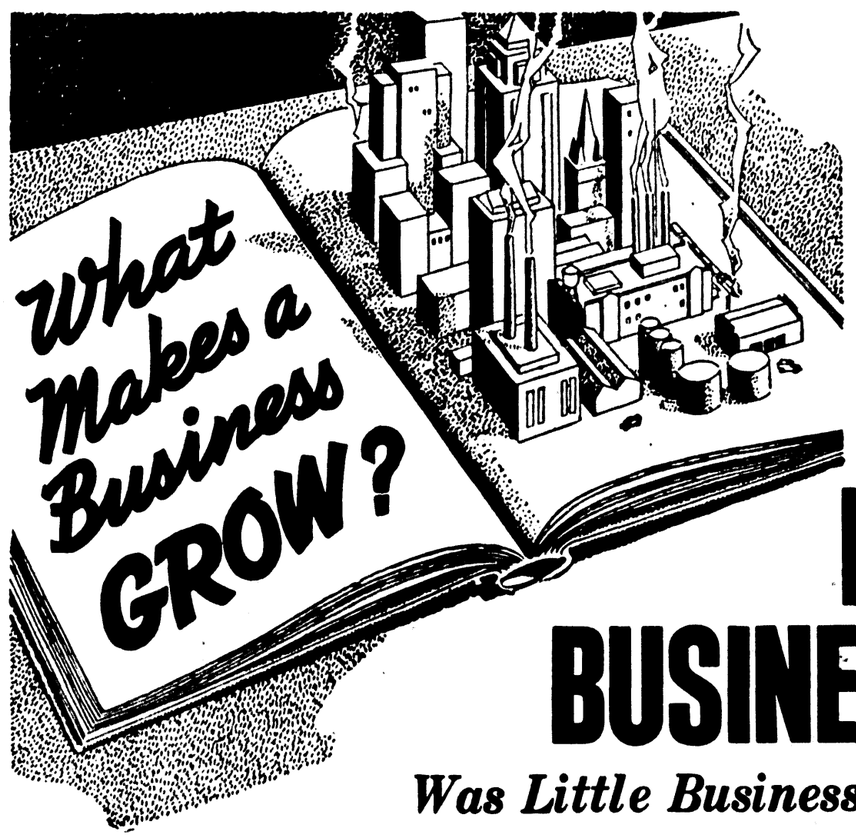
BARBECUE
Pork Ribs, lb. 35c
Sliced Beef and Lamb—Hot Daily
GEO. TONORE GROCERY
801 Louisville Ave. Phone 373

HOME LOANS



To Build
To Buy
To Remodel
or Refinance

FIRST FEDERAL Savings & Loan Association
OF MONROE
128 South Grand St. Phone 564



BIG BUSINESS
Was Little Business Once

Our American precept of individual initiative and private enterprise has produced a notable number of giant business oaks from tiny business acorns—and an important factor in these developments has been the quality of paper and printed matter used in an intelligently developed routine. That period of mercantile history which antedates the discovery and use of type, records very slow progress in every line of endeavor. As craftsmen improved the quality of type and devised new ways to put it to use, business expanded and improvements were noted on all sides.

Your stationery, your business cards . . . your mailing pieces, to the recipient, are not a mere proxy—they are YOU! Just as alert business men today have come to know that appearance counts, so have they learned that your printed contacts make a favorable impression. This can be accomplished by the printer. Call on us for your printing requirements.

MONROE PRINTING CO.
JACK BOYER, Manager
Phone 4800 for Representative
Third Floor News-Star—World Building Monroe, La.
•PRINTERS •RULERS •BINDERS

EIGHT FULL PAGES OF COMICS

Monroe Morning World

WHOLESOME HUMOR FOR THE WHOLE FAMILY

MONROE, LOUISIANA, SUNDAY, SEPTEMBER 25, 1938

Tarzan

by EDGAR RICE BURROUGHS

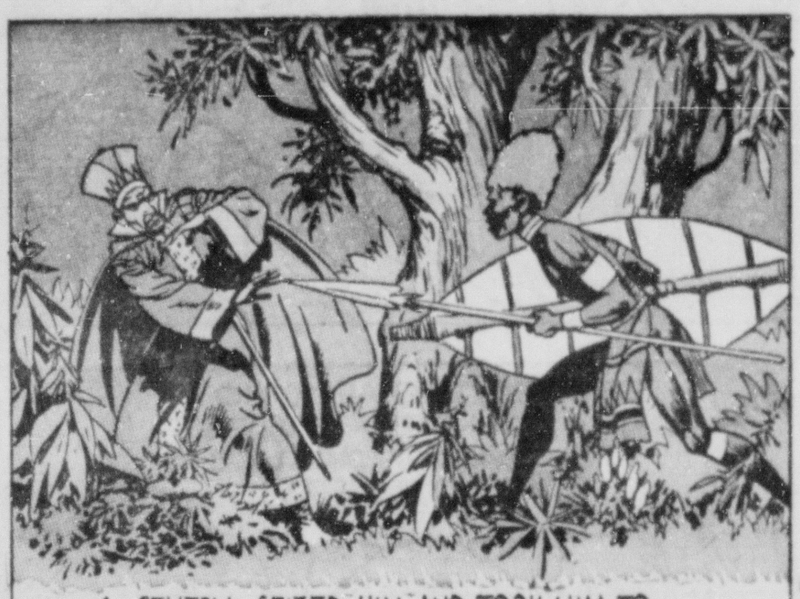
Copr. 1938, Edgar Rice Burroughs, Inc.—Tm. Reg. U. S. Pat. Off. Produced by Famous Books and Plays. Distributed by UNITED FEATURE SYNDICATE, Inc.



TARZAN CAPTURED



FANG CHU-FANG SLIPPED STEALTHILY ACROSS TO THE ENEMY LINES.



A SENTRY SEIZED HIM AND TOOK HIM TO HIYEDO, WHICH WAS DESIRED, FOR NOW----



---HE BROACHED HIS TREACHEROUS PLAN TO THE INVADING CHIEFTAIN.



"TOMORROW I'LL TURN THE BATTLE IN YOUR FAVOR, IF YOU WILL SET ME UP ON SUN TAI'S THRONE."



HIYEDO AGREED EAGERLY. HE WOULD BE A GREAT EMPEROR; FANG WOULD BE THE PUPPET KING OF THE PROVINCE.



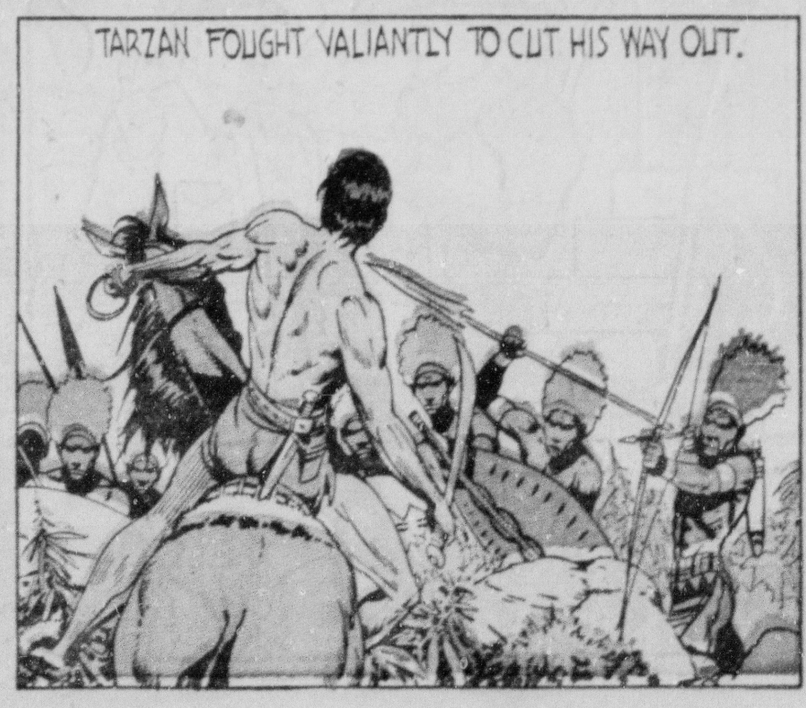
AT DAWN THE BLOODY CONFLICT WAS RESUMED BETWEEN HIYEDO'S SAVAGES AND TARZAN'S BRAVE DEFENDERS.













EIGHT FULL PAGES OF COMICS

Monroe Morning World

WHOLESOME HUMOR FOR THE WHOLE FAMILY

MONROE, LOUISIANA, SUNDAY, SEPTEMBER 25, 1938

Tarzan

by EDGAR RICE BURROUGHS

Copr 1938 Edgar Rice Burroughs Inc.—Tm Reg U S Pat Off Produced by Famous Books and Plays Distributed by UNITED FEATURE SYNDICATE, Inc.



TARZAN CAPTURED



FANG CHU-FANG SLIPPED STEALTHILY ACROSS TO THE ENEMY LINES.



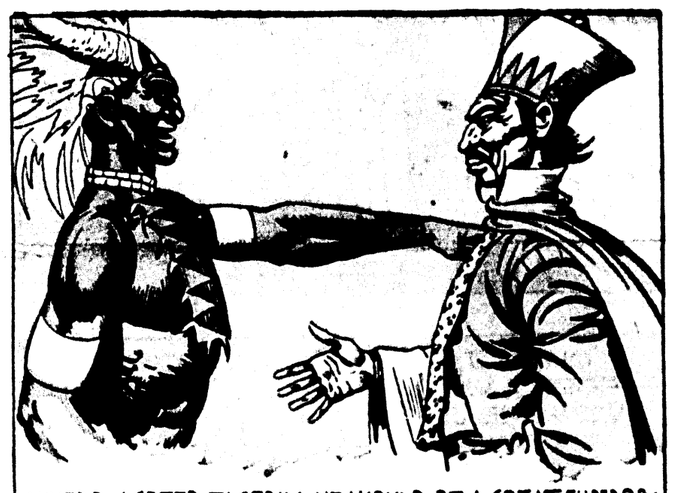
A SENTRY SEIZED HIM AND TOOK HIM TO HIYEDO, WHICH WAS DESIRED, FOR NOW----



---HE BROACHED HIS TREACHEROUS PLAN TO THE INVADING CHIEFTAIN.



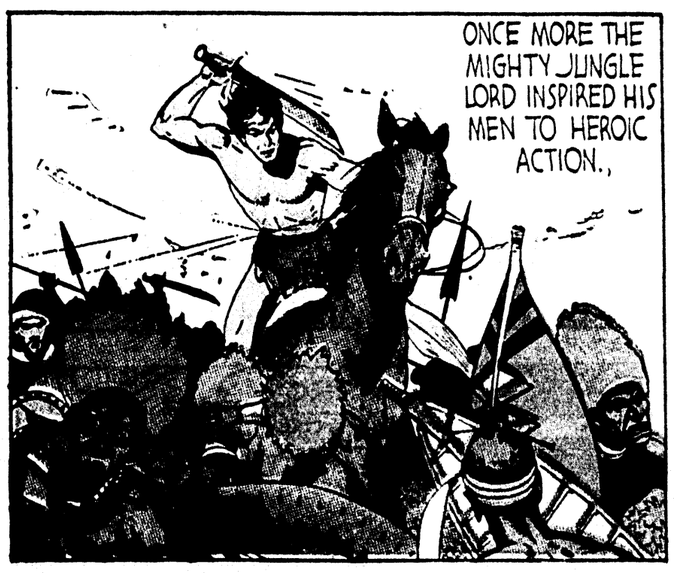
"TOMORROW I'LL TURN THE BATTLE IN YOUR FAVOR, IF YOU WILL SET ME UP ON SUN TAI'S THRONE."



HIYEDO AGREED EAGERLY. HE WOULD BE A GREAT EMPEROR; FANG WOULD BE THE PUPPET KING OF THE PROVINCE.



AT DAWN THE BLOODY CONFLICT WAS RESUMED BETWEEN HIYEDO'S SAVAGES AND TARZAN'S BRAVE DEFENDERS.



ONCE MORE THE MIGHTY JUNGLE LORD INSPIRED HIS MEN TO HEROIC ACTION.,



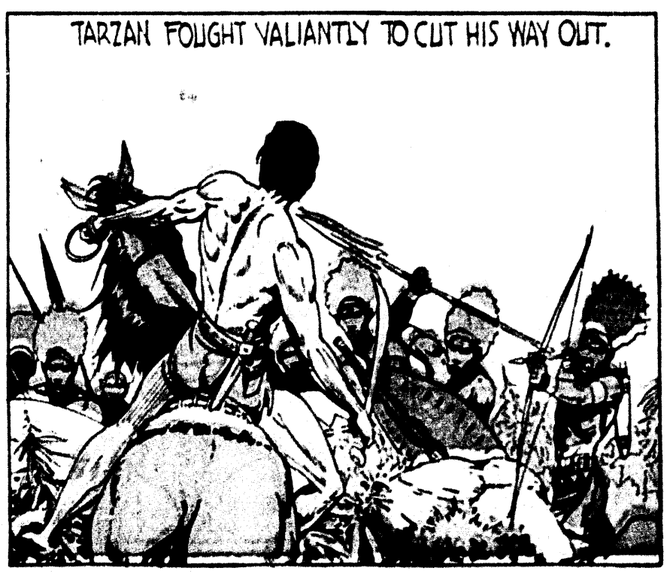
THEIR FIRST FURIOUS IMPACT HURLED BACK THE INVADERS. THEN FANG FULFILLED HIS TREACHEROUS PACT.



HE ORDERED HIS OWN BATTALION TO RETIRE, THUS LEAVING TARZAN'S SECTOR EXPOSED.



SWEEPING IN QUICKLY, HIYEDO'S SAVAGES SURROUNDED THE APE-MAN AND A CLUSTER OF HIS FOLLOWERS.



TARZAN FOUGHT VALIANTLY TO CUT HIS WAY OUT.



HOGARTH—

BUT AT LAST HE FELL INTO THE HANDS OF THE ENEMY!

NEXT WEEK: **DOOMED TO DIE!**

DICK TRACY

CHESTER GOULD

FOLLOWING UP THE TIP OF A STRANGE WOMAN WHO TOLD HIM TO INVESTIGATE THE CONSIGNEE OF THE TANK CAR OF MOLASSES, TRACY DISCOVERS THAT THE MOLASSES IS BEING SHIPPED TO A POINT IN AN EXTREMELY MOUNTAINOUS SECTION OF THE NORTH-WEST.

WE AND PAT PATTON TAKE THE FIRST PLANE TO THAT SECTION, AND PASSING THEMSELVES OFF AS VACATIONISTS — LEISURELY BUT CAUTIOUSLY COME ACROSS A HUGE EDIFICE LOCATED IN THE HEART OF THE MOUNTAINS.

OH, BY THE WAY, GUIDE, WHAT DID YOU SAY THAT BUILDING IS DOWN THERE?

WELL, SIR, I'LL TELL YOU, MISTER, THAT'S A FUNNY THING.

WHAT DO YOU MEAN?

THAT'S KNOWN AS THE SMITHLY DAIRY FEED CO. -BUT I DON'T RECKON THEY SELL HARDLY ANY FEED.

HOW'S THAT?

WELL, THEY MAKE A DAIRY FEED WITH MOLASSES, AND IF YOU GO THERE THEY'LL SELL YOU A BAG - BUT THE ROAD'S SO BAD YOU CAN'T GET TO IT -AND THEY DON'T ADVERTISE NONE.

BESIDES, THIS AIN'T NO DAIRY COUNTRY! I GUESS THEY'LL GO BROKE LIKE THE HOTEL DID.

LIKE WHAT HOTEL?

YOU SEE, THAT USED TO BE A BIG RESORT HOTEL TILL THE DEPRESSION CAME ALONG. THEN—

OH—

COME ON, YOU BIRDS—MOVE ALONG. THIS IS PRIVATE GROUND, YOU KNOW.

OH, YES, SIR---- SORRY, MISTER— WE WERE JUST ENJOYING THE SCENERY.

OKAY, BEAT IT NOW.

I DON'T KNOW WHAT WE'VE HIT ON, PAT, BUT IT'S RED HOT, BOY— IT'S RED HOT!

HEY, DICK— LOOK! THERE'S A PLANE!

IT'S LANDING ON A FIELD BACK OF THAT BUILDING!

WHERE'S KARPSE?

IN PLANT NUMBER TWO, M'AM.

MARRO— MARRO!

BANG

Reg. U. S. Pat. Off.
Copyright, 1938, by Chicago Tribune-N. Y. News Syndicate, Inc.

4-25-38

DICK TRACY

FOLLOWING UP THE TIP OF A STRANGE WOMAN WHO TOLD HIM TO INVESTIGATE THE CONSIGNEE OF THE TANK CAR OF MOLASSES, TRACY DISCOVERS THAT THE MOLASSES IS BEING SHIPPED TO A POINT IN AN EXTREMELY MOUNTAINOUS SECTION OF THE NORTH-WEST.

ME AND PAT PATTON TAKE THE FIRST PLANE TO THAT SECTION, AND PASSING THEMSELVES OFF AS VACATIONISTS — LEISURELY BUT CAUTIOUSLY COME ACROSS A HUGE EDIFICE LOCATED IN THE HEART OF THE MOUNTAINS.

OH, BY THE WAY, GUIDE, WHAT DID YOU SAY THAT BUILDING IS DOWN THERE?

WELL, SIR, I'LL TELL YOU, MISTER, THAT'S A FUNNY THING.

WHAT DO YOU MEAN?

THAT'S KNOWN AS THE SMITHLY DAIRY FEED CO. -BUT I DON'T RECKON THEY SELL HARDLY ANY FEED.

HOW'S THAT?

WELL, THEY MAKE A DAIRY FEED WITH MOLASSES, AND IF YOU GO THERE THEY'LL SELL YOU A BAG - BUT THE ROAD'S SO BAD YOU CAN'T GET TO IT -AND THEY DON'T ADVERTISE NONE.

BESIDES, THIS AIN'T NO DAIRY COUNTRY! I GUESS THEY'LL GO BROKE LIKE THE HOTEL DID.

LIKE WHAT HOTEL?

YOU SEE, THAT USED TO BE A BIG RESORT HOTEL TILL THE DEPRESSION CAME ALONG. THEN—

OH—

COME ON, YOU BIRDS — MOVE ALONG. THIS IS PRIVATE GROUND, YOU KNOW.

OH, YES, SIR—— SORRY, MISTER — WE WERE JUST ENJOYING THE SCENERY.

OKAY, BEAT IT NOW.

I DON'T KNOW WHAT WE'VE HIT ON, PAT, BUT IT'S RED HOT, BOY — IT'S RED HOT!

HEY, DICK — LOOK! THERE'S A PLANE!

IT'S LANDING ON A FIELD BACK OF THAT BUILDING!

WHERE'S KARPSE?

IN PLANT NUMBER TWO, M'AM.

MARRO — MARRO!

BANG

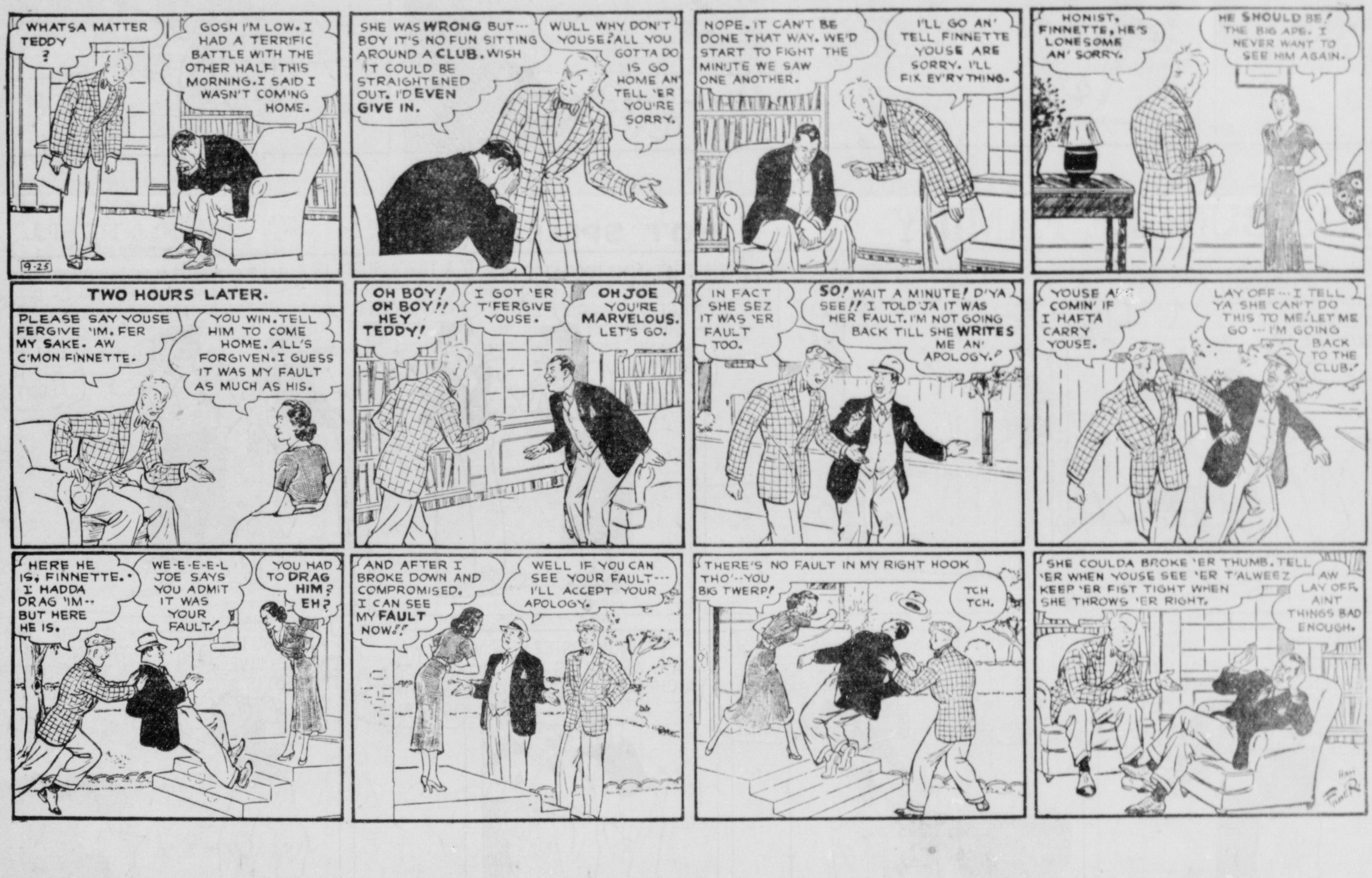
Reg. U. S. Pat. Off.
Copyright 1938 by [illegible] N. Y. News

SUNDAY, SEPTEMBER 25, 1938

JOE PALOOKA

By HAM FISHER

© 1938, McNaught Syndicate, Inc.

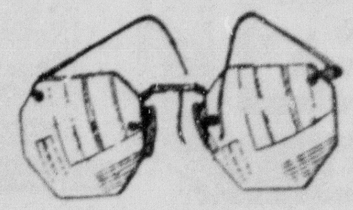




Completely Air-Conditioned for Your Comfort
Out-of-Town Accounts Invited
Peacock's
CREDIT JEWELERS
206 DeSiard Monroe, La.
DR. H. C. HUGHES, OPTOMETRIST

You have only 1 pair of eyes

SAFEGUARD them AGAINST FAULTY VISION
Have that complete examination you need now. If you need glasses, you may buy them at no extra cost to you. Pay only
50c DOWN - 50c WEEK

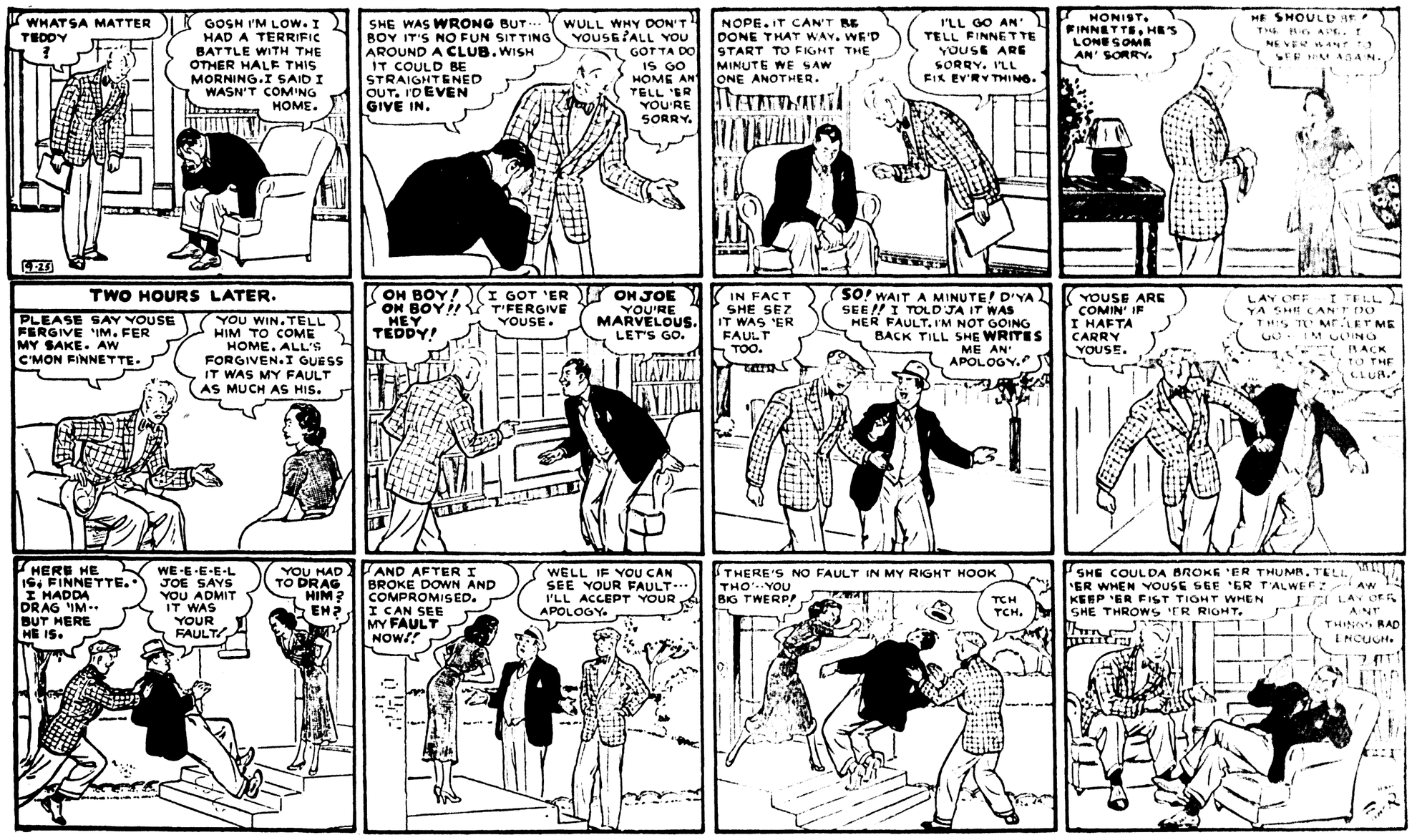


Completely Air-Conditioned for Your Comfort
Out-of-Town Accounts Invited
Peacock's
CREDIT JEWELERS
206 DeSiard Monroe, La.
DR. H. C. HUGHES, OPTOMETRIST

JOE PALOOKA

By HAM FISHER

© 1938 McNaught Syndicate, Inc.





Completely Air-Conditioned for Your Comfort
Out-of-Town Accounts Invited
Peacock's
PRIOT JEWELERS
200 Dauard Montreal, Le.
DR. H. C. HUGHES OPTOMETRIST

You have only 1 pair of eyes

SAFEGUARD them AGAINST FAULTY VISION
Have that complete examination you need now. If you need glasses, you may buy them at no extra cost to you. Pay only
50c DOWN - 50c WEEK

Completely Air-Conditioned for Your Comfort
Out-of-Town Accounts Invited
Peacock's
CREDIT JEWELERS
200 Dauard Montreal, Le
DR. H. C. HUGHES, OPTOMETRIST

SHORT STORIES







THE BUNGLE FAMILY

HOT SPELL.

By H. J. TUTHILL

© 1938, McNaught Syndicate, Inc.































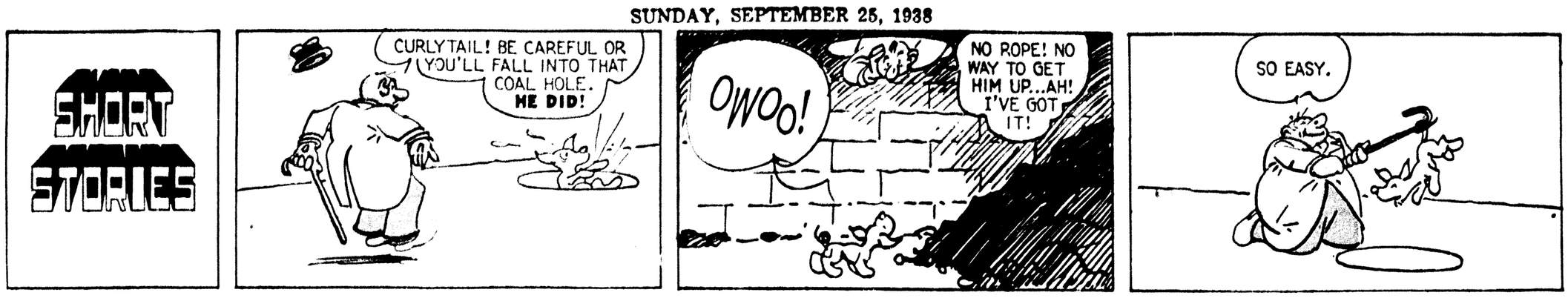


Surebest BREAD

THE NEW SUREBEST IS GOOD AND GOOD FOR YOU

New and more expensive formulas for Surebest breads have been bought. This week will mark the improvement in Surebest bread. Try a loaf of the new Surebest; it is a good bread made better. Surebest leads the field in new and better breads. Buy a loaf in our Red, White and Blue air tight wrapper.

Surebest BREAD

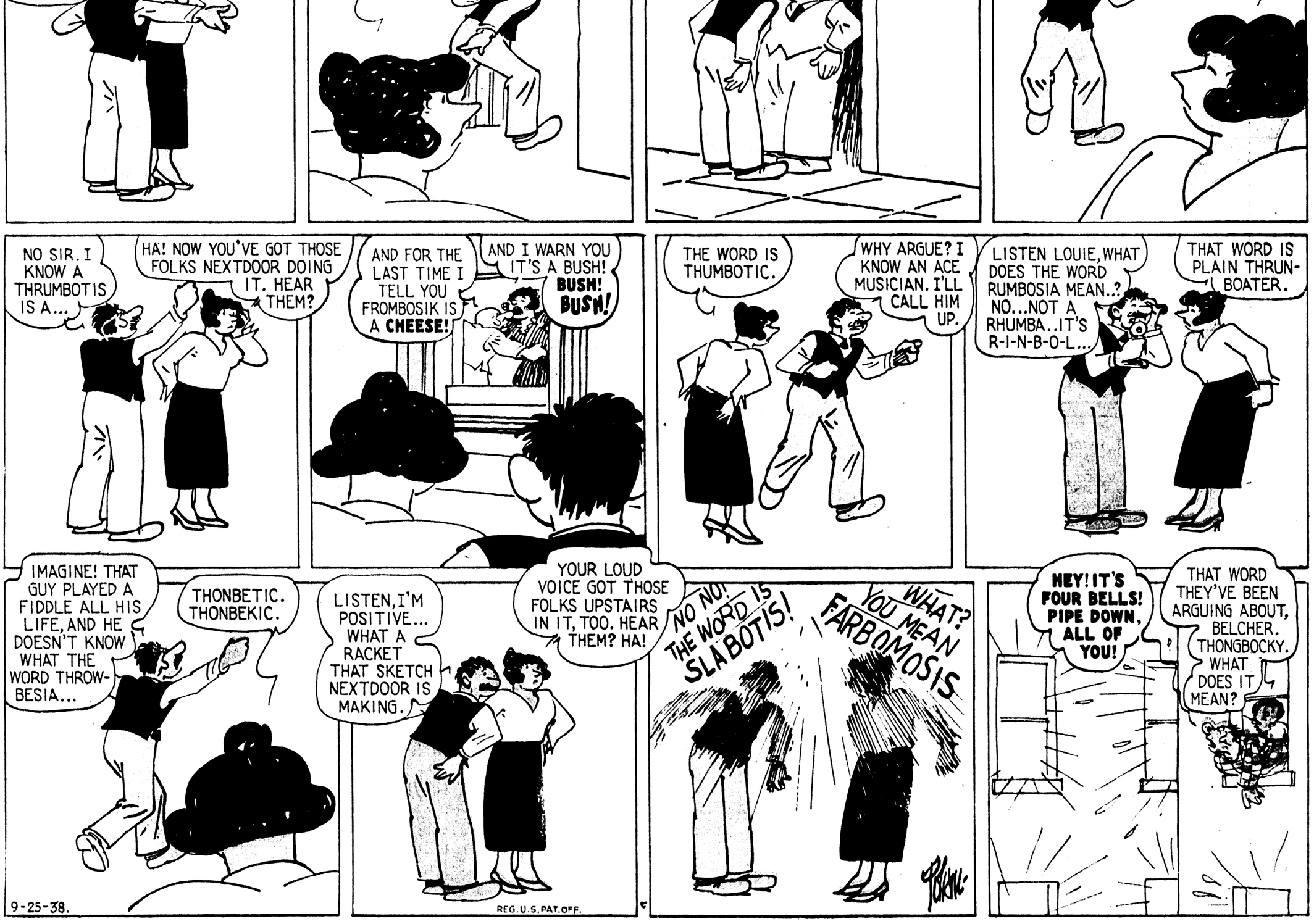


THE BUNGLE FAMILY

HOT SPELL.

By H. J. TUTHILL

© 1938, McNaught Syndicate, Inc.



Surebest BREAD

THE NEW SUREBEST IS GOOD AND GOOD FOR YOU

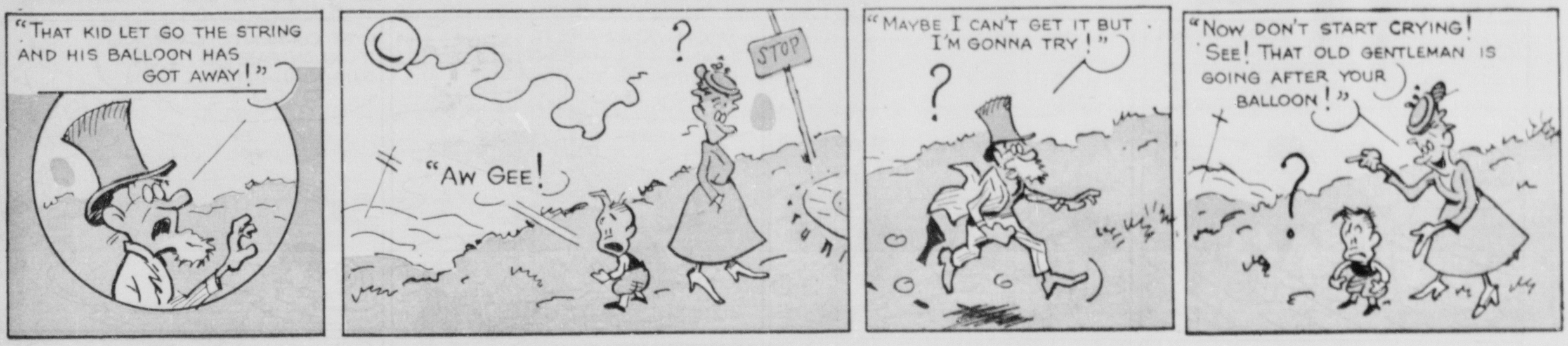
New and more expensive formulas for Surebest breads have been bought. This week will mark the improvement in Surebest bread. Try a loaf of the new Surebest; it is a good bread made better. Surebest leads the field in new and better breads. Buy a loaf in our Red, White and Blue air tight wrapper.

Surebest BREAD

TOONERVILLE FOLKS BY FONTAINE FOX

SUNDAY, SEPTEMBER 25, 1938

Copyright, 1938—by Fontaine Fox. Trade Mark Reg. U. S. Pat. Off.
All Rights Reserved



MUTT AND JEFF —This Is No Crazier Than Most Radio Commercials— By BUD FISHER

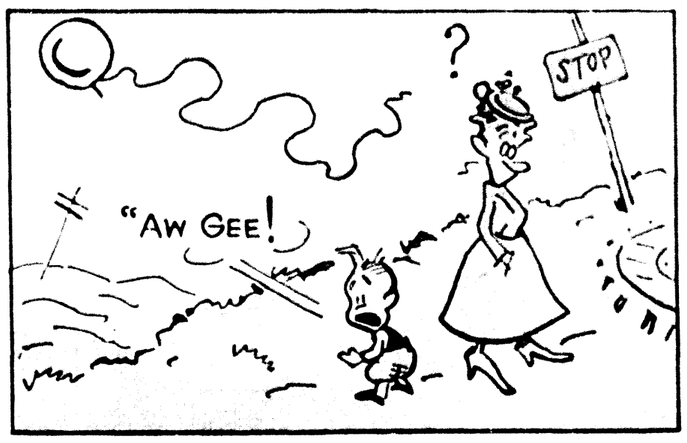
(Copyright, 1938—by H. C. Fisher, Trade Mark Reg. U. S. Pat. Off.)



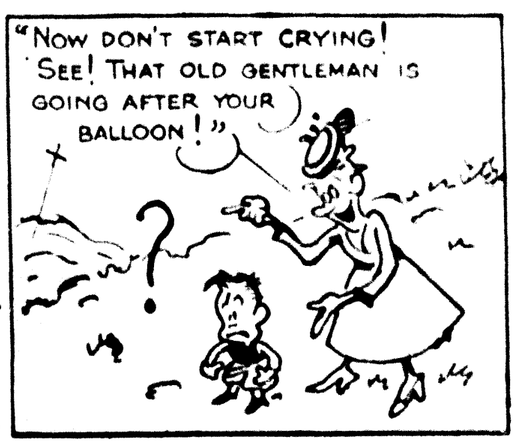
TOONERVILLE FOLKS BY FONTAINE FOX

SUNDAY, SEPTEMBER 25, 1938

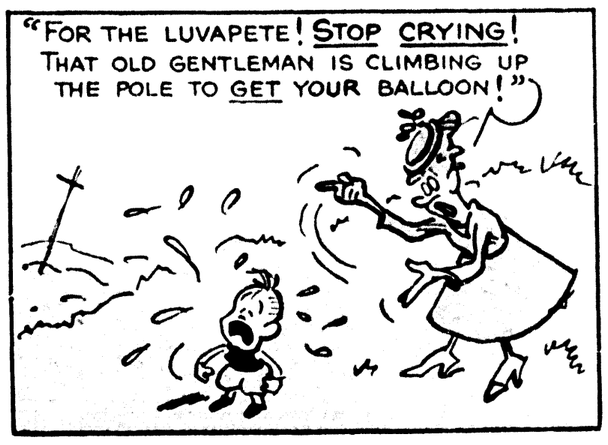


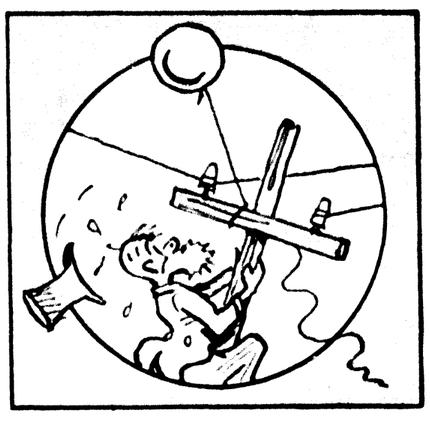


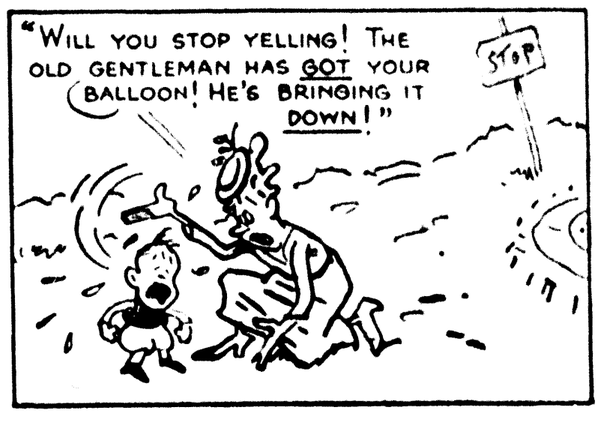






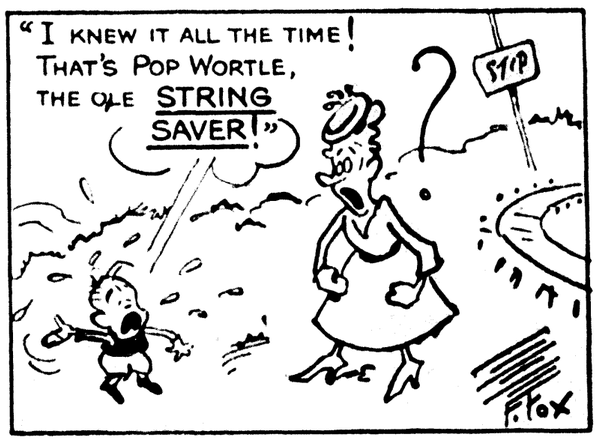


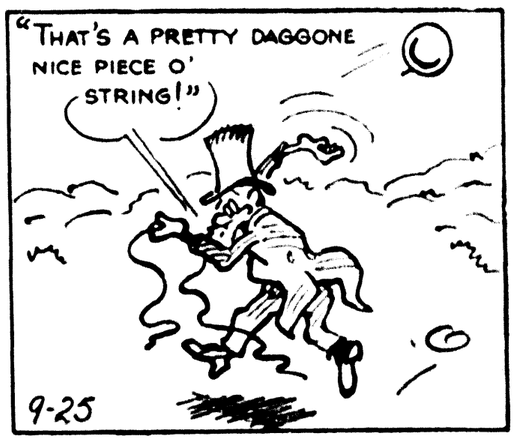






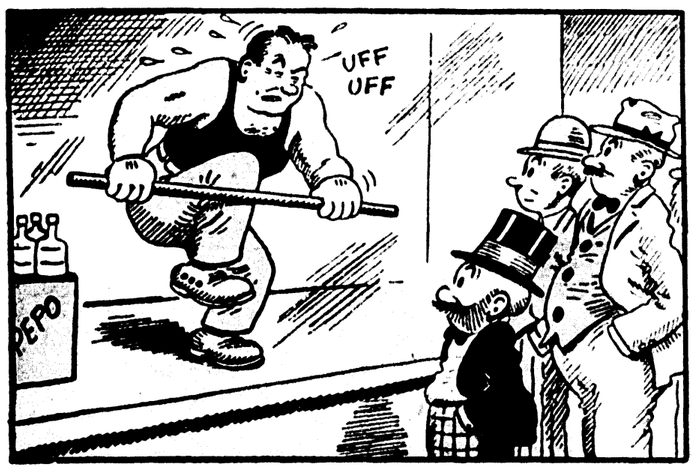




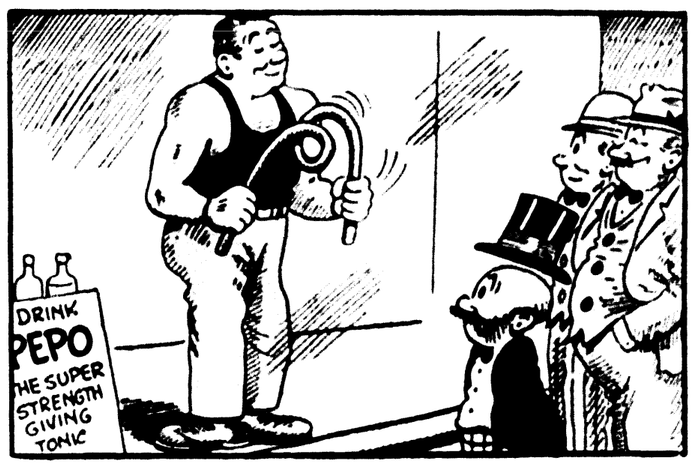


MUTT AND JEFF —This Is No Crazier Than Most Radio Commercials— By BUD FISHER

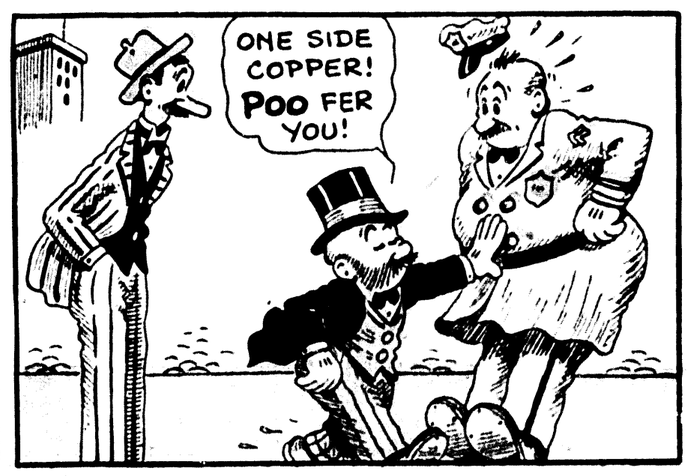
(Copyright, 1938, by H. C. Fisher, Trade Mark Reg. U. S. Pat. Off.)

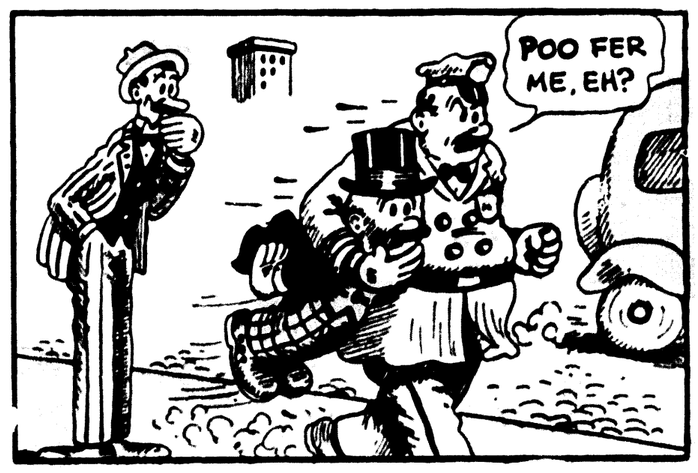








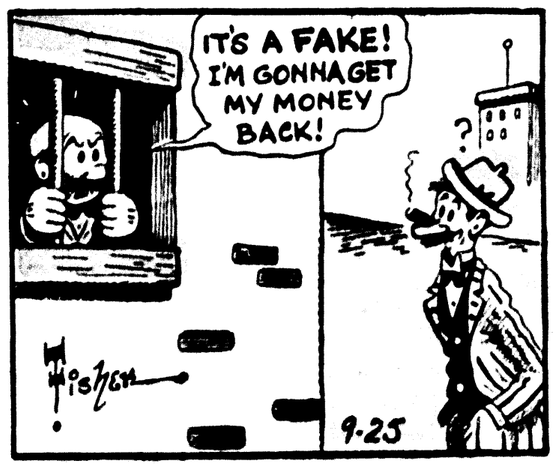




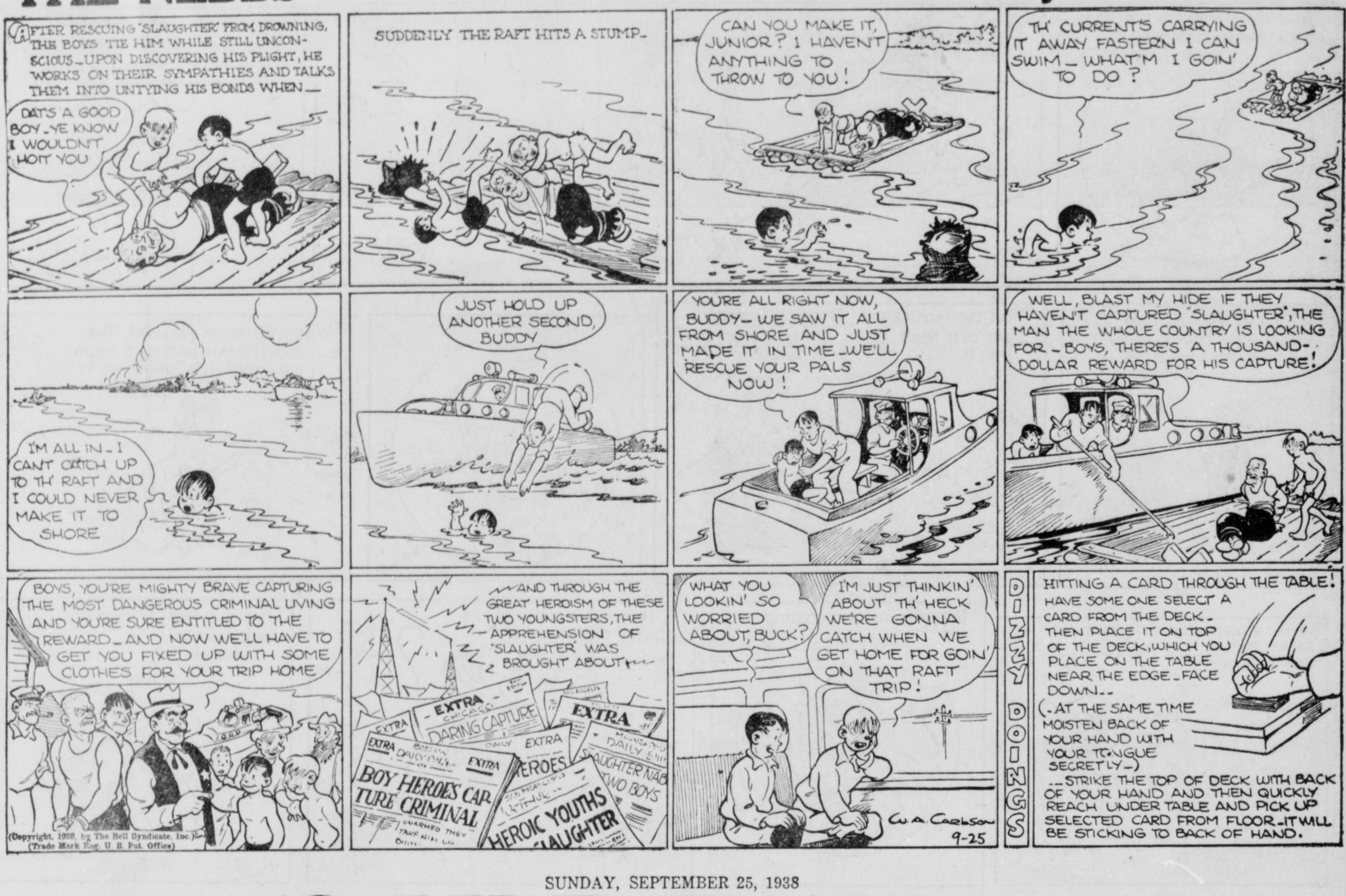








THE NEBBS • Public Heroes Number One • By SOL HESS

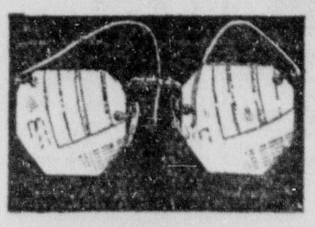


SUNDAY, SEPTEMBER 25, 1938

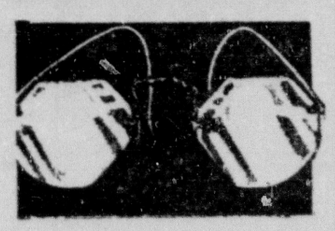
LIFE'S LIKE THAT by FRED NEHER



Completely Air-Conditioned for Your Comfort
Out-of-Town Accounts Invited
Peacock's CREDIT JEWELERS
200 DeSiard Monroe, La.
DR. H. C. HUGHES, OPTOMETRIST



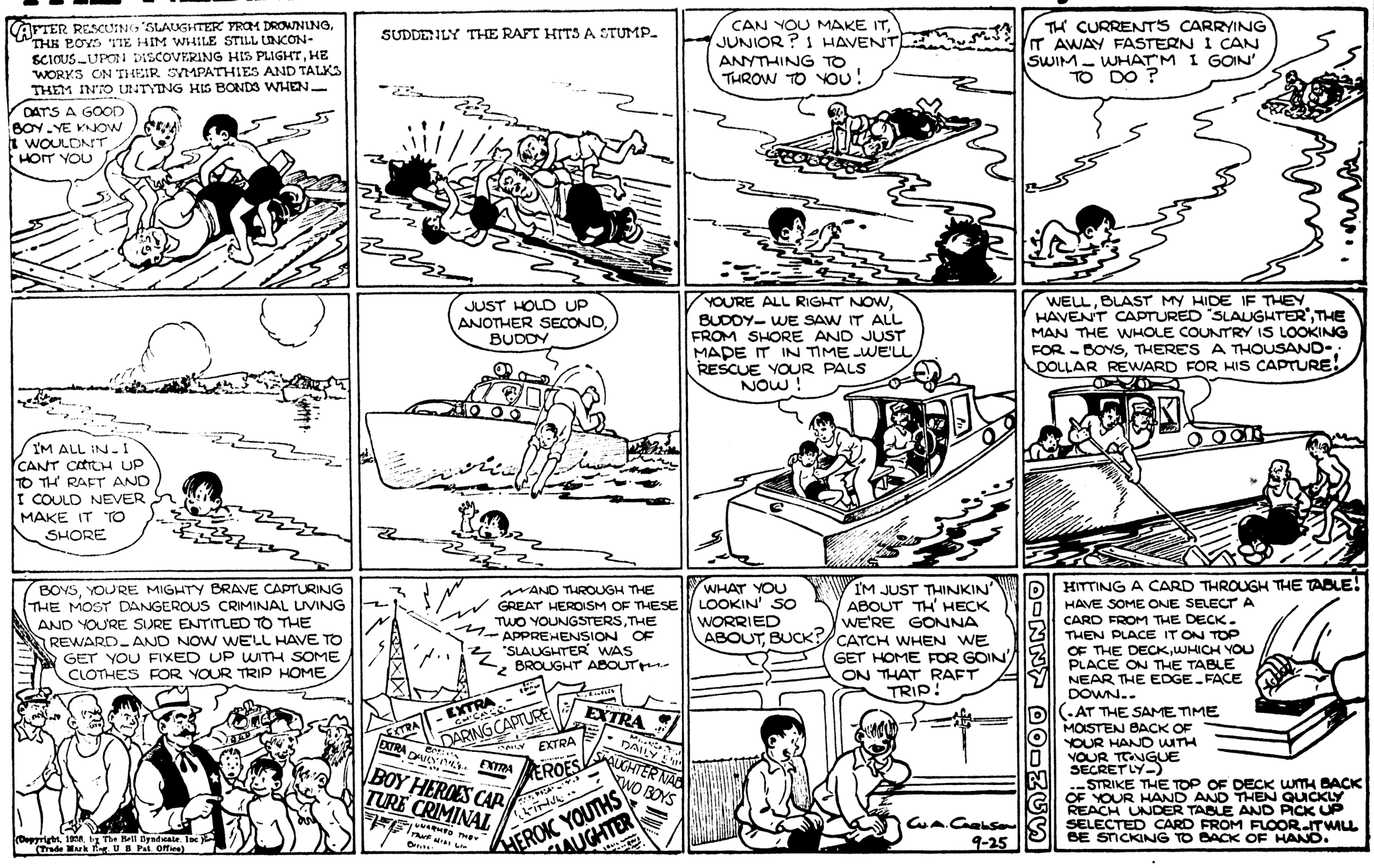
YOU CAN NOW BUY GLASSES FOR ONLY
50c Down and 50c Week
Happiness, health, largely depend on your eyesight. Why sacrifice so much when for 50c Down and 50c Week you can wear the finest quality glasses. Come in for examination. Make sure of the condition of your eyes.



Completely Air-Conditioned for Your Comfort
Out-of-Town Accounts Invited
Peacock's CREDIT JEWELERS
200 DeSiard Monroe, La.
DR. H. C. HUGHES, OPTOMETRIST

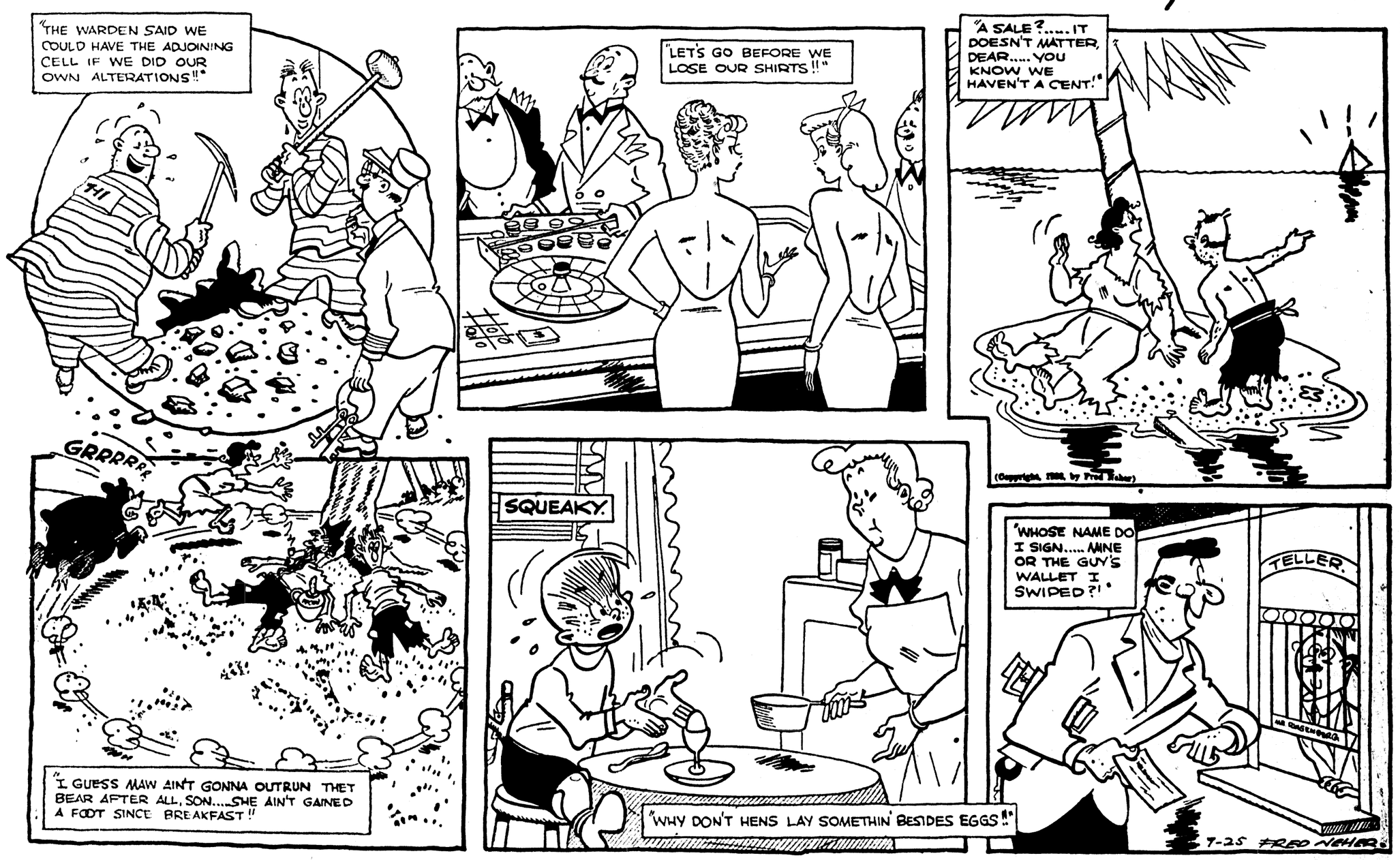
SUNDAY, SEPTEMBER 25, 1938

THE NEBBS • Public Heroes Number One • By SOL HESS

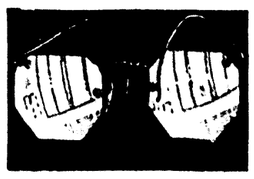


SUNDAY, SEPTEMBER 25, 1938

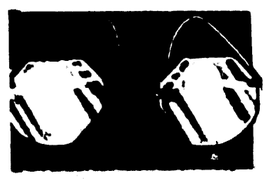
LIFE'S LIKE THAT by FRED NEHER



Completely Air-Conditioned for Your Comfort
Out-of-Town Accounts Invited
Peacock's CREDIT JEWELERS
200 DeSiard Monroe, La.
DR. H. C. HUGHES, OPTOMETRIST



YOU CAN NOW BUY GLASSES FOR ONLY
50c Down and 50c Week
Happiness, health, largely depend on your eyesight. Why sacrifice so much when for 50c Down and 50c Week you can wear the finest quality glasses. Come in for examination. Make sure of the condition of your eyes.



Completely Air-Conditioned for Your Comfort
Out-of-Town Accounts Invited
Peacock's
206 DeSiard Monroe, La.
DR. H. C. HUGHES, OPTOMETRIST

OUR BOARDING HOUSE

DRAT IT! OF ALL THE CHORES THAT BEFALL THE LOT OF MAN, CLEANING A CELLAR IS THE MOST OBNOXIOUS!

T. M. REG. U. S. PAT. OFF.

HM-M~ **NO!** IT CAN'T BE! EGAD, IT IS! I REMEMBER NOW~ I HID IT THERE TEN YEARS AGO~ UM~

THAT SOUNDS LIKE MAJOR! AND IT'S COMING FROM HIS CELLAR!

THERE'S ONLY ONE THING THAT WILL MAKE HIM WORK AND SING AT TH' SAME TIME!

HAW! LADS! THE GODS OF LUCK HAVE SMILED ON ME! I FOUND IT WHILE CLEANING OUT AN OLD CHEST!

IT MIGHT HAVE BEEN RAW WHEN YOU HID IT, BUT IT'S GOT TEN YEARS BEHIND IT NOW!

WHAT'S THAT? IT SOUNDS LIKE SINGING IN THE CELLAR~ OR IS IT?

SO! INSTEAD OF CLEANING OUT THE RUBBISH, YOU'VE BROUGHT MORE IN!

WELL, I MIGHT HAVE KNOWN I'D HAVE TO DO THE JOB MYSELF!

COPR. 1938 BY NEA SERVICE, INC.

9-25

MAJOR HOOPLE

I LOVE TO YODEL ~ YODEL ~ WHILE I WORK O-LAY-EE-HOO ~ O-LAY-EE-HOO

SNIFF! IT'S TH' STUFF ~ AND RIGHT FROM TH' DIRECTION OF TH' MAJOR'S HOUSE!

ALLEY OOP

OFFICER OOP, WHILE SEARCHING FOR FOOZY, ACCIDENTALLY FINDS THE MISSING CROWN JEWELS DURING A LITTLE MELEE WITH SOME BACK COUNTRY TOUGHS—

WELL, I'LL BE TEETOTALLY HORN SWOGGLED!

T. M. REG. U. S. PAT. OFF.

SO YOU ARE TH' MUGS THAT STOLE TH' ROYAL CROWN JEWELS, EH?

WELL, I GUESS MY SEARCH FOR FOOZY CAN WAIT TILL I'VE TURNED YOU OVER TO KING GUZ-

I KINDA HATE T'LET FOOZY GO- BUT THIS WON'T TAKE LONG, AN' THEN I'LL HAVE PLENTY OF TIME T'PICK UP HIS TRAIL AGAIN.

BOYOBOY, IS FOOZY GONNA BE BURNED UP WHEN HE FINDS OUT I SOLVED TH' BIG MYSTERY AN' PINCHED TH' CROOKS!

AWRIGHT, NOW, YOU GUYS— HANG ON— GIDDAP, DINNY!

!#?!

HEY, STOP! WAIT UP— MY GOSH, OH, GEE!! YER RUNNIN' OFF WITH WHAT BELONGS TO ME!

I FOUND TH' JEWELS AND TH' DIRTY CROOKS TOO— BUT FOR ALL I'VE DONE, WHAT GOOD WILL IT DO?

NOW OOP'LL GIT CREDIT THAT TO ME IS DUE— AND ALL I'LL GIT WILL BE A LOUD **BOO!**

SOME TIME LATER— IN THE MOOVIAN ROYAL PALACE

OFFICER OOP, I WANTA CONGRATULATE YOU ON YOUR HEROIC WORK! YOU ARE A CREDIT TO TH' FORCES OF LAW AND ORDER!

AW, I JUS' SAW MY DUTY AN' DONE IT!

BUT WHAT ABOUT G-MAN FOOZY?

HIM A DETECTIVE? HAW HAW HAW! HE COULDN'T FIND NUTHIN'! SHUX, HE'S EVEN GONE AN' LOST HIS- SELF!

BONG!

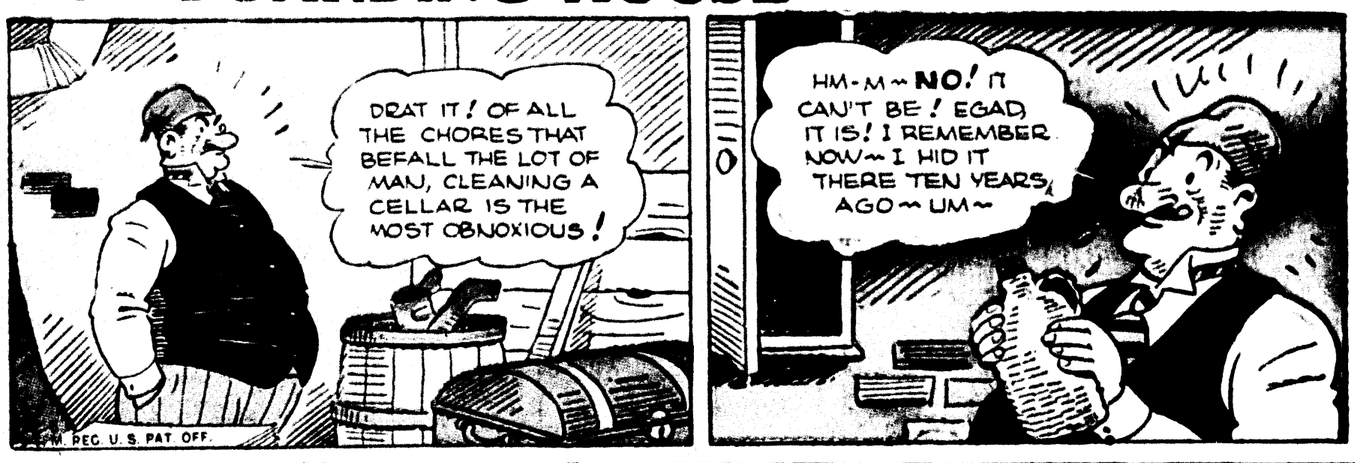
SAY, WIZER— THIS IS QUEER— LOOK WHAT STRUCK OFFICER OOP! IT'S FOOZY'S G-MAN BADGE! NOW WHAT D'YA MAKE OF THAT?

MM! WELL, I'D SAY THAT MEBBE FOOZY AIN'T SO LOST AS HE WAS, BUT HE PROBABLY WILL BE A LOT HARDER TO FIND NOW—

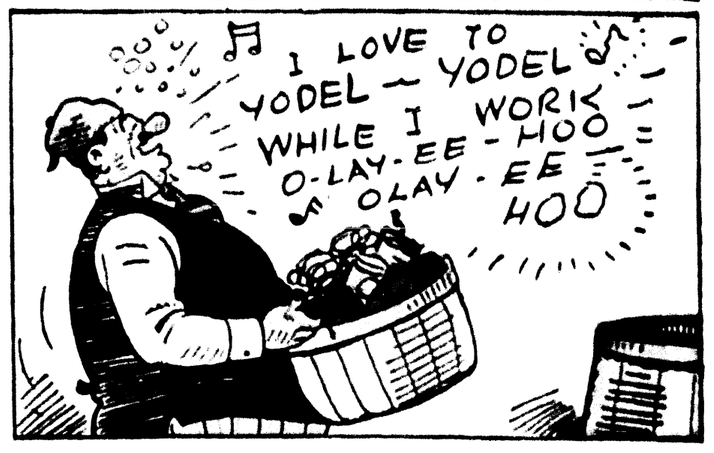
9-25

COPR. 1938 BY NEA SERVICE, INC.

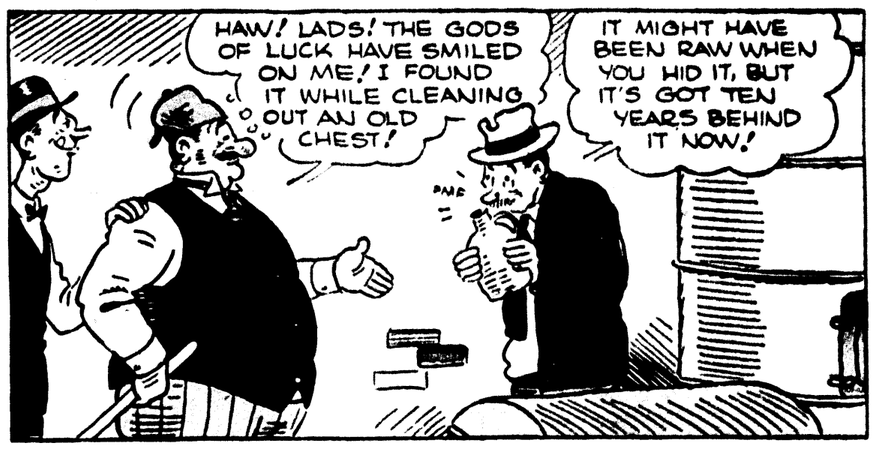
OUR BOARDING HOUSE

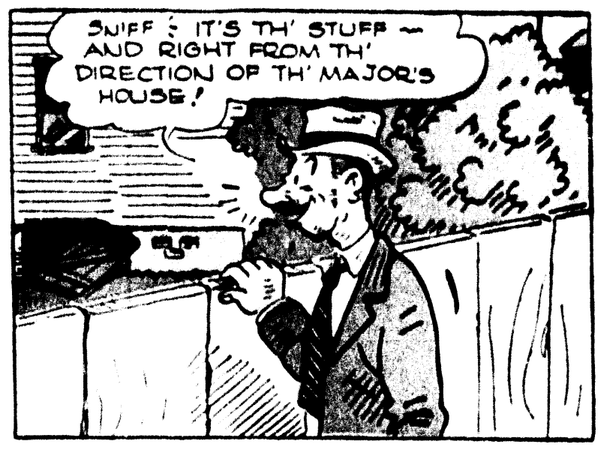


MAJOR HOOPLE



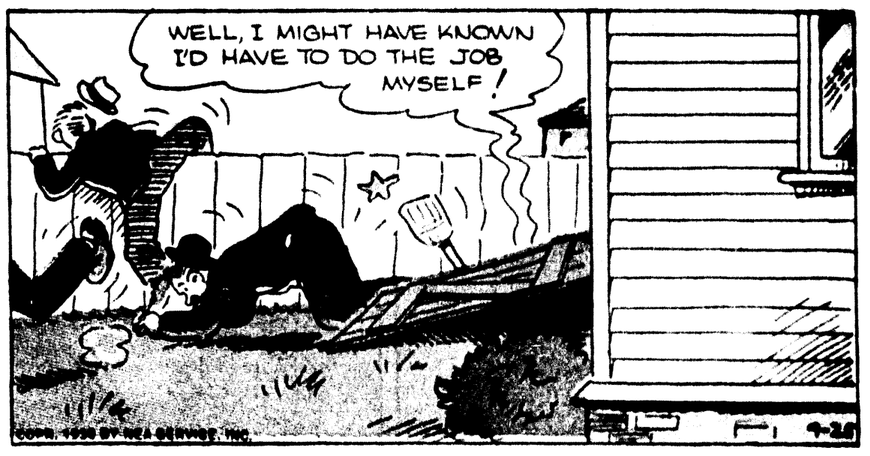




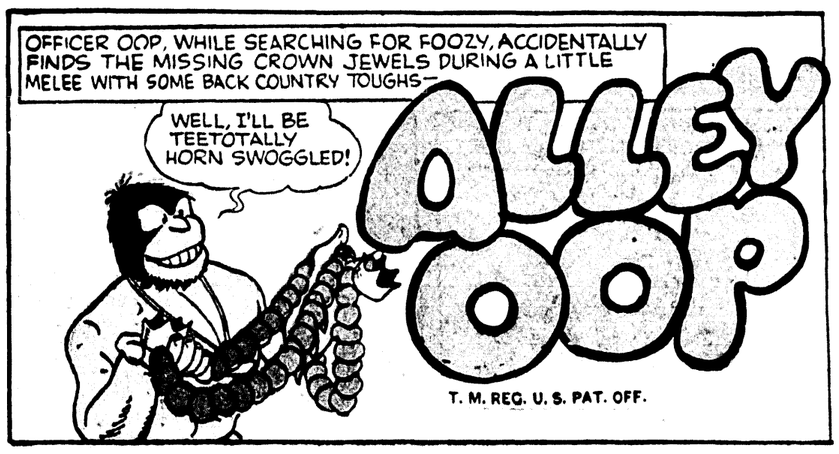








ALLEY OOP























FAVOR
PROJECTS
MONROE:
...
...
...

FIVE CENTS

AR

C STEPS ED OUT IF CE NEEDED

...nsultations Be- ...r Czechs Re- Proposal

...IRE TROOPS

...alls Out Certain Of Territorial Army

Sept. ...—(...)—War ...lle Hore-Belisha to- ...officers and men of ...ilt and coast defense ...in's territorial army. ...reserve force charged ...g all anti-aircraft ...phts and air defenses. ...royal air force men ...royal air force ob- ...s also were called. ...stressed that both ...e purely precautionary ...ot constitute mobili-

...while an envoy took ...a last-stand message ...and France and after ...er Chamberlain has ...rliament for Wednes-

...ept. 28.—(AP)—Reichs- ...today received from ...sh envoy Prime Min- ...tain's "personal com- ...ent him in an effort ...European war.

Sept. 28.—(AP)—Terror ...a waited in the ...ose preparations to- ...Hitler's new declar- ...ng the Czechoslovak ...his demands were

...choslovakia, Sept. 28. ...udeten Leader Kon- ...erzensed back into ...a, spent an hour in- ...Sudeten free corps ...t line, then returned ...party headquarters at ...rmany. ...) free corps legion- ...naires accompanied him ...urvey of the line, to ...h volunteers. ...equipped with light

Sept. 28.—(AP)—Parlia- ...ent Wednesday, it was ...ficially today.

...Belgium, Sept. 28.— ...gian cabinet, after a ...n, today recalled vol- ...

...que said the govern- ...to "complete military ...n previously by de- ...call of men on in- ...e belonging to the Ardennes Chasseurs, mechanized cavalry ...classes of fortress

...pt. 28.—(AP)—Premier ...ladier and Foreign ...rges Bonnet returned ...y from their confer- ...ish leaders in search ...course to meet the ...in central Europe. ...rs' airplane landed at ...airport at 4:35 p.m. ...ntral standard time). ...t circles said that ...full cabinet meeting ...t Albert Lebrun pro- ...be held to hear the ...rt on the London de-

...nce H. Reston ...pt. 28. — (AP) — Great ...ance laid specific war

...ernments decided upon ...tations after a highly ...informant let it be

...ed on Fifth Page)

...POWER ...FER REJECTED

...enn., Sept. 28.—(AP)—A ...f million dollar barrier ...between negotiators in ...le of the electric prop- ... Memphis Power and ... to the city of Mem-

...at "little hope existed ...a agreement." Paul B. ...ent of M. P. and L.'s ...any parent, National ...ht company, last night ...rptable" the city's offer ...r the system. The util- ...had offered to sell for ...ut the offer was re- ...jor Thomas H. Allen, ...e light and water com-

...ler E. H. Crump, com- ... proposals upon his re- ...vacation trip, declared ...npany "ought to snap ... $13,000,000 offer "like

Crump said, the city ... the utility's gas distri- ... City officials, however, ... they do not wish to buy ...and the offers made do not include it



SUNDAY, SEPTEMBER 25, 1938

Katzenjammer Kids

Registered U. S. Pat. Off.

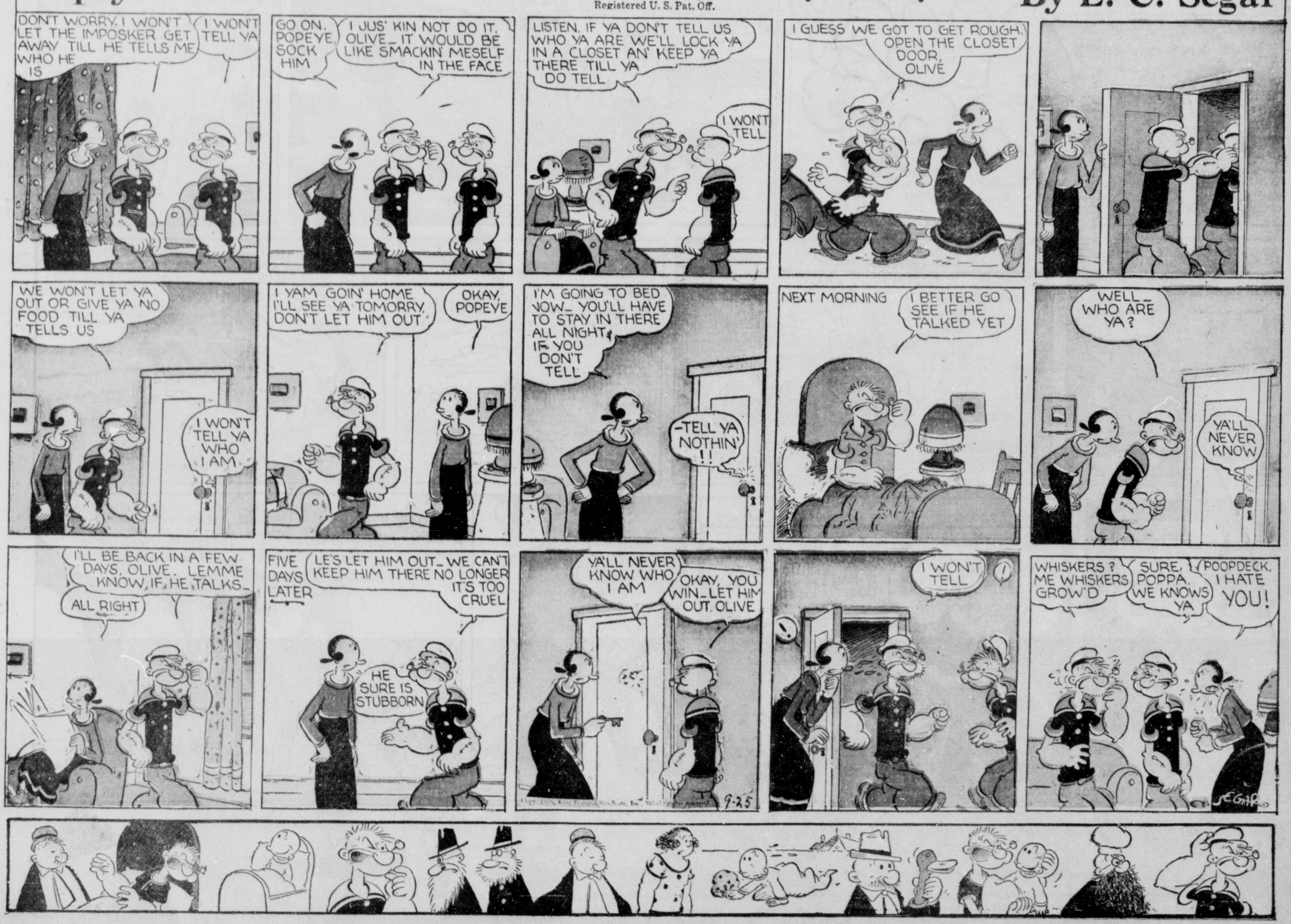
By H. H. Knerr

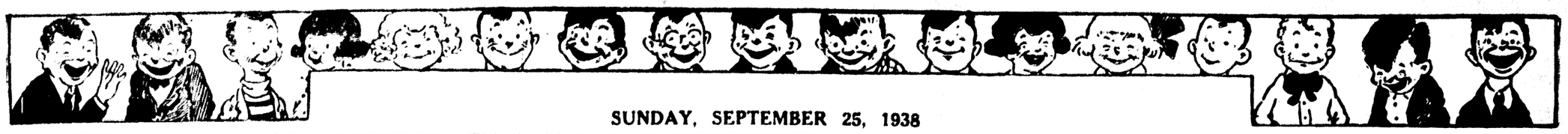


Popeye

Registered U. S. Pat. Off.

By E. C. Segar





Katzenjammer Kids

Registered U. S. Pat. Off.

By H. H. Knerr



Popeye

Registered U. S. Pat. Off.

By E. C. Segar

